

**WESTCHASE
RESIDENTIAL
GUIDELINES**

**Date: June 12, 1995
(Revised: June 4, 1998)
(Revised: July 18, 2000)
(Revised: January 1, 2009)
(Revised: August 10, 2010)
(Revised: January 10, 2012)
(Revised August 20, 2013)
(Revised June 10, 2014)
(Revised November 15, 2016)
(Revised August 14, 2018)
(Revised February 12, 2019)
(Revised March 12, 2019)
(Revised January 14, 2020)
(Revised February 12, 2020)**

**(Revised INSGs May 8, 2012, Sept 11, 2012, October 9, 2012, Feb 12, 2013, Mar 19, 2013;
June 11, 2013, Aug 20, 2013, April 4, 2014, April 8, 2014, Sept 9, 2014, Nov 11, 2014,
May 12, 2015, Aug 11, 2015; Jan 12, 2016, Mar 8, 2016; May 10, 2016; January 10, 2016, July 12,
2017; October 10, 2017; February 14, 2018; May 8, 2018; July 10, 2018; November 11, 2018;
November 2018; December 11, 2018; September 10, 2019; February 12, 2020; December 8, 2020;
March 9, 2021; April 13, 2021; May 11, 2021)**

1. INTRODUCTION

1.1 Statement of Purpose

These Westchase Residential Guidelines, herein after referred to as Guidelines are promulgated by the Voting Members of the Westchase Community Association (WCA) and are supplemental to the Westchase Community Association Declaration of Covenants, Conditions and Restrictions (CCR). Included herein are minimal standards for development, construction, improvements or modifications. These Guidelines are intended to be a living document which will be modified as needed to add, clarify or change Guidelines for the betterment of Westchase. Non-compliance with these Guidelines will be used as the basis for disapproval of modification or construction plans, and may result in enforcement proceedings including, but not limited to, an injunction or the imposition of a fine or both. The approval by the WCA Modification Committee (MC) is in addition to and does not relieve the Owner of the responsibility of complying with the rules, regulations or restrictions of any governmental agency and any sub association.

Guidelines may be approved to cover all Units within Westchase, or a Guideline may be limited by its terms to less than all of the Neighborhoods; or a Guideline may be limited by its terms to a Neighborhood within West Park Village. Neighborhoods shall follow CCR, Article XII, Section 35, (a) (b) and (c) pursuant to the Declaration.

This paragraph is to clarify the intent of these Guidelines. Existing alterations, additions or improvements to the exterior of residential structures and/or lots in Westchase which were properly approved by the MC, included in individual section Guidelines or installed by the Developer will be permitted to remain in place provided they are maintained in compliance with CCR, Article IV Section 2. In the event a proposed structure or improvement, or any other proposed modification, addition, or alteration, is not specifically addressed or permitted in the CCR or these Guidelines, then such proposed structure, improvement, modification, addition, or alteration shall be deemed prohibited by the CCR and these Guidelines and shall not be made, erected, constructed, or installed on any Unit.

Grandfathering is granted as to any and all accessory structures as described in the above paragraph except as otherwise provided in this paragraph. If a Unit requires seventy-five percent (75%) or more of the structure or any improvement to be replaced, it will require the entire structure to meet current Guidelines. However, fences will require replacement of the entire fence with a complete fence when fifty percent (50%) or more of an entire fence requires replacement. Any structure or improvement which has been destroyed must meet current Guidelines for rebuilding. Seventy-five percent (75%) or more of the value of a structure or improvement destroyed will require the entire replacement to meet current Guidelines. As used herein, percentage shall be based upon the cost of repair or replacement of the size, whichever is found to exist. If less than seventy-five percent (75%) of the structure of any improvement needs to be replaced, owner shall replace with like kind unless product is not available. If the like kind product is not available, then the structure or improvement must meet Guidelines.

1.2 Definitions

1.2.1 Builder

Builder refers to an entity that builds homes, is a licensed contractor or owner who acts as contractor in the construction of any structure.

1.2.2 Community Development District or CDD

Shall mean and refer to a local unit of special-purpose government that has been or may be created in accordance with Chapter 190 of the Florida Statutes to provide certain community services to the area in which the Properties (as that term is defined in the CCR) are located.

1.2.3 Composite Board

Any non-solid wood structure building product, wood fiber or wood strapping board which is a product or by-product of wood, including any product consistent with Masonite™, oriented strand board (OSB), Texture T-111, or any wood composite board which may resemble wood's appearance which is not solid wood deck or wood sheathing.

1.2.4 Grandfathering

Original construction and/or a modification which was approved by WCA that is no longer a legal modification.

1.2.5 Leadwalk

The path from the driveway or sidewalk to the front entry of a Unit or other structure.

1.2.6 New Construction Committee or NCC

Shall mean and refer to the New Construction Committee, which was established prior to transition of the WCA to homeowner control but which no longer exists. Any reference to the NCC in the CCR, these Guidelines, or any other governing document of the WCA shall be deemed to be a reference to the MC, and any and all authority, powers, or rights granted to the NCC have been transferred to, and may be exercised by, the MC.

1.2.7 Other Definitions

All definitions pertaining to the maintenance, modification and/or the construction approval process within Westchase are to be found within the CCR.

1.2.8 Public View Screening

All screening from public view shall require a hedge and/or vegetation screening which at the time of in ground planting is a minimum height of five feet (5') if the yard is not otherwise fenced.

1.2.9 Rear Yard Setback

All accessory structures will be located a minimum of ten feet (10') from any rear lot line or five feet (5') from any side lot line, except that play structures shall be governed by the setback requirement set forth in section 2.1.16.

1.2.10 Variances

A modification which is approved by the Variance Committee (VC), although it does not conform to current guidelines or CCR.

1.2.11 Wood Composite

Any wood or recycled wood product which is not one-hundred percent (100%) wood but which contains at least fifty percent (50%) wood or recycled wood product. This product shall be used in accessory structures only.

1.2.12 Yard

- **Front Yard:** The front yard includes that portion of the yard between the edge of the sidewalk, or the edge of the street pavement if there is no sidewalk, to the front foundation of the Unit exclusive of the garage, unless otherwise specified in Individual Neighborhood Section Guidelines (INSG). The “front foundation” means that portion of the foundation fronting the street, regardless of the location of the front door. The area between the edge of the street pavement and the edge of the sidewalk (including the sidewalk), if any, in the front yard may be subject to an easement in favor of or owned by Hillsborough County or the CDD, but it is the Owner’s responsibility to maintain said area in the same condition as the Owner is required to maintain the Unit and other portions of the Owner’s property. The area between the edge of the street pavement and the edge of the sidewalk (including the sidewalk) shall not be included with respect to the 50% grass requirement set forth in Section 2.2.1.
- **Corner Yard:** In the case of a corner lot, which is a lot with two or more adjacent streets, the front yard is defined in accordance with the above, except that the front foundation shall be determined by the location of the front door, and the corner yard shall mean that portion of the yard other than the front yard between the edge of the sidewalk, or the edge of the street pavement if there is no sidewalk, to the side foundation(s) of the Unit exclusive of the garage, unless otherwise specified in INSG. The area between the edge of the street pavement and the edge of the sidewalk (including the sidewalk), if any, in the corner yard may be subject to an easement in favor of or owned by Hillsborough County or the CDD, but it is the Owner’s responsibility to maintain said area in the same condition as the Owner is required to maintain the Unit and other portions of the Owner’s property.
- **Side Yard (Excluding Corner Yard Lots):** The side yard includes that portion of the yard beyond the front foundation of the Unit to the rear corner of the home’s foundation, unless otherwise specified in an INSG.
- **Rear Yard:** Any portion of a Unit’s yard that is not the front yard, side yard or corner yard, unless otherwise specified in INSG.

1.2.13 Definition of Acronyms

- CCR: Any reference to Covenants, Conditions & Restrictions is hereinafter referred to as “CCR”.
- Guidelines: Any reference to Westchase Community Residential Guidelines is hereinafter referred to as “Guidelines”.
- INSG: Any reference to Individual Neighborhood Section Guidelines is hereinafter referred to as “INSG”.
- MC: Any reference to Modification Committee is hereinafter referred to as “MC”.
- WCA: Any reference to Westchase Community Association, Inc. is hereinafter referred to as “WCA”.

1.3 General Homeowner Guidelines

The MC has granted a blanket approval for the following modifications consistent with CCR Article XI. No application need be submitted to the WCA for any of the following modifications. Any modification made in violation of this section 1.3 shall be treated the same as any other violation.

1.3.1 Birdbaths

Birdbaths are permitted and subject to the following specifications:

1. One (1) birdbath per Unit.
2. Birdbath shall not exceed three feet (3’) in height and 2 feet (2’) in width.
3. Birdbath is allowed in the rear yard only and must be out of public view.

1.3.2 Bird Feeders

Birdfeeders are permitted in the rear yard only and must be out of public view. No birdfeeders shall create a nuisance.

1.3.3 Decorative Address Plaques

One (1) decorative address plaque at the front entryway of the house is permitted. The plaque size shall not exceed ten inches by twenty four inches (10” x 24”). Plaques shall be mounted on the wall of the home or on a stake in the ground.

(The remainder of this page has been left blank intentionally.)

1.3.4 Freestanding Flags and Banners

1. Official Flags - Any homeowner may display one portable, removable United States flag or official flag of the State of Florida in a respectful manner, and one portable, removable official flag, in a respectful manner, not larger than 4 1/2 feet by 6 feet, which represents the United States Army, Navy, Air Force, Marine Corps, or Coast Guard, or a POW-MIA flag.
2. Freestanding Flagpoles: Any Owner may erect a freestanding flagpole in accordance with F.S. 720.304.
3. Decorative Flags and Banners: The following guideline applies to flags and banners other than those identified in section 1 or 2 above. A decorative flag or banner is permitted to be displayed in public view, subject to the following restrictions:
 - a. One (1) decorative flag or banner may be displayed per Unit.
 - b. A decorative flag or banner must be attached to the structure by a metal or wood pole which should not exceed six feet (6') in length. **Figure 1**
 - c. A decorative flag or banner must not exceed five feet by three feet (5'x 3') in size.
 - d. A decorative flag or banner shall not be obscene, offensive, political, or be used as advertisement or signage.
 - e. One decorative garden flag or decorative garden banner not exceeding 12 inches by 18 inches on a garden metal pole inserted into the ground shall be allowed. These flags must comply with the provisions of subsection d of this section and be in good condition.



Acceptable Flag Mount (FIGURE 1)

1.3.5 Front Door Wreaths

Wreaths are permitted on the front door of any Unit. Artificial vegetation is permitted on front door wreaths only.

1.3.6 Front Porch, Patio and Outside Furniture

1. All furniture on any front porch or front patio must be manufactured and designed for outdoor use.
2. No PVC outdoor furniture allowed in public view.
3. A total of two (2) benches per Unit are allowed.
4. Bench swings are permitted only on front patio and/or porch of a Unit or in rear yards.
5. Hammocks are allowed in rear yards only.

1.3.7 Holiday Decorations

Seasonal holiday decorations may only be displayed from October 1 to November 7 and from Thanksgiving Day to January 15 of each calendar year. Other holiday decorations may be permitted seven (7) days before and removed seven (7) days after the specific holiday. Notwithstanding anything above, no holiday decorations shall exceed 15 days unless they fall within the dates for reasonable decorations set forth in the first sentence of this provision. *(Note: Seasonal Lighting restrictions can be found in CCR, Article XII, Section 20).*

1.3.8 Kick plates

Front door kick plates shall match the existing door hardware.

1.3.9 Mail Box

Replacement of any mailbox must follow the original installed standard, unless otherwise specified by INSG. **Appendix A-5.**

1.3.10 Planters and Potted Vegetation

1. Potted plants shall not cover more than fifty percent (50%) of any front patio or porch.
2. No plant shall be kept in original nursery containers.
3. Planters and/or pots shall be permitted in landscape beds as long as such planters and/or pots are used for storage of plants or other vegetation and not for yard decoration. Planters and/or pots shall not cover more than twenty five percent (25%) of any landscape bed. Up to three (3) planters and/or pots containing plants or other vegetation may be kept on any driveway. Planters and/or pots shall not be used to substitute for landscaping in beds that require two rows of plantings.

(Note: CCR, Article XII, Section 21 prohibits any artificial vegetation on the exterior portion of any Unit).

1.3.11 Sports Equipment

Sports equipment shall include, but not be limited to, basketball hoops, backboards, bicycle ramps, soccer or hockey nets, and any other item used in conjunction with sports, recreation, exercise or fitness activities. Sports equipment is not permitted on any public street or sidewalk and must be stored out of view from any road or right-of-way between sundown and sunrise. Storage in a side yard is not permitted. Guidelines for trampolines are found in Section 2.1.21.

1.3.12 Signs

All signage must comply with CCR, Article XII, Section 1.

1.3.13 Wall Art

Wall art is permitted subject to the following specifications:

1. Wall Art is limited to installation within ten feet (10") of any front door.

2. Wall Art must not exceed thirty-six inches in height, thirty-six inches in width or ten inches in depth (36" height / 36" width / 10" depth).
3. Any electrical power cord shall be hidden from public view.
4. Wall art shall not be obscene, offensive, political, or be used as advertisement or signage.

1.3.14 Wind Chimes and Hanging Ornaments

Wind chimes and hanging ornaments may only be displayed in the rear yard only and out of public view. Wind chimes shall not disturb the peace and quiet of any neighbor.

1.3.15 Yard Ornaments

Yard ornaments are permitted in rear yard only and out of public view.

1.4 Modification Committee Review Procedures

The proposed design for any exterior modification or improvement to an existing home, completed lot or structure on a lot shall be reviewed and approved in writing by the MC prior to commencement.

The applicant must submit the design, site plan and/or description of the improvement which clearly indicates the location, dimensions, configuration or design, materials, colors and any required screening of the improvement. All applications for modifications and supporting documents and materials must be submitted on or before the Friday prior to the Modification Committee meeting date to be considered at the next Modification Committee meeting.

All exterior modifications or improvements including, but not limited to exterior painting or repainting in the same color, significant landscape additions including tree removal or new planting, and items placed on a Unit which are visible from public view or any other lot are subject to the CCR.

Prior to installing such features, owners are encouraged to review these Guidelines, the CCR and any Unit restrictions. The WCA Property Manager is available to assist Owners in procedures or to answer questions regarding the application and approval process.

Upon receipt of an application for approval of a Modification, the Property Manager will forward the application to the Modifications Committee for consideration at its next meeting. All meetings are noticed and any WCA Owner is permitted to attend. The specific date and time of the Modifications Committee meetings are published on the WCA website.

The Modifications Committee will review all applications and any additional information that it may request within forty-five (45) days after submission. The Modifications Committee will either approve or deny the application and provide any comments regarding the application to the Property Manager. In the event that the Modifications Committee fails to approve or disapprove such application complete with all supporting and required documentation or request additional information reasonably required within forty-five (45) days of receipt, the application shall be deemed denied.

If any changes in a project are necessary after original approval by the Modifications Committee, the Owner must immediately contact the office before proceeding with any of the changes. If necessary, the Owner should cease all activity and submit an amended application to the Modifications Committee for approval.

2. HOMEOWNER STRUCTURE GUIDELINES

2.1 Accessory Structures

All accessory structures, modifications or additions, including but not limited to those listed below, are to be submitted for approval to the Modification Committee (MC):

2.1.1 Awnings

Awnings which are original to a Unit are allowed to be replaced or updated with like kind structure and/or style when necessary. Original and/or grandfathered awnings will be accepted as originally approved. (*Note: CCR Article XII, Section 32, restricts any new awnings*)

2.1.2 Decks

Decks are permitted and subject to the following specifications:

1. Any deck shall be placed in the Rear Yard only of the Unit. Only natural wood and Wood Composite decking are permitted in the construction of decks and deck railings.
2. Approved deck and railing materials include: pressure-treated wood, marine grade pressure treated wood, Wood Composite, redwood or cypress wood. (*All material such as plastic, PVC or fiberglass shall not be approved*).
3. No part of the deck or any improvement upon the deck structure shall be higher than eleven feet (11') from the top of the Unit slab.
4. Approved deck hardware will be galvanized, stainless steel or ceramic coated.
5. Any portion of any deck may include a thatched palm frond style roof.
6. Any retaining walls for decks shall be concrete, natural stone, stone product or acceptable wood product pursuant to this section.
7. Deck structures must comply with the Rear Yard Setback requirements and Public View Screening requirements set forth in these Guidelines.

2.1.3 Driveways, Sidewalks and Walkways

Driveways, sidewalks, walkways, and entry areas must maintain a clean appearance.

Sidewalks shall be concrete. Front walkways and entry areas shall be concrete, pavers, natural stone or cobblestone. Concrete walkways and concrete entry areas may be stamped to give the appearance of pavers or any symmetrical pattern. Pavers may be placed over the sidewalk section of any driveway only if prior written approval is granted from Hillsborough County or the CDD and a copy of said approval is submitted with the Modification application

Driveways must be constructed of poured-in-place concrete, natural stone, cobblestone, pavers or a combination of these materials. Newly poured concrete driveways may be stamped to give the appearance of pavers or any symmetrical pattern. Natural concrete color must be used; no added stain or color is allowed unless otherwise specified in INSG. **Figure 2.**

Side yard walkways from driveway to side entry doors along the perimeter of the home must consist of porous material to allow drainage. Porous material may include gravel, pebble or stepping stones and may not consist of more than 50% pavers. All side yard improvements must be approved by Modification Committee. Existing concrete or paver walkways from driveway to side yard installed during original construction shall be grandfathered. Builder-installed concrete driveways and side yard walkways may be replaced with pavers.

All paver colors and cobblestones must be natural, soft muted earth tones and neutral shades consisting of beige, brown, taupe, tan, or gray. Any pavers added to a lot must match existing pavers. No asphalt, shell, mulch or stone driveway, sidewalk, or front walkway is permitted. Except for a clear sealant in a no-gloss, matte or satin finish, painting, sealing or staining of any existing driveway, sidewalk, or front walkway is not permitted.

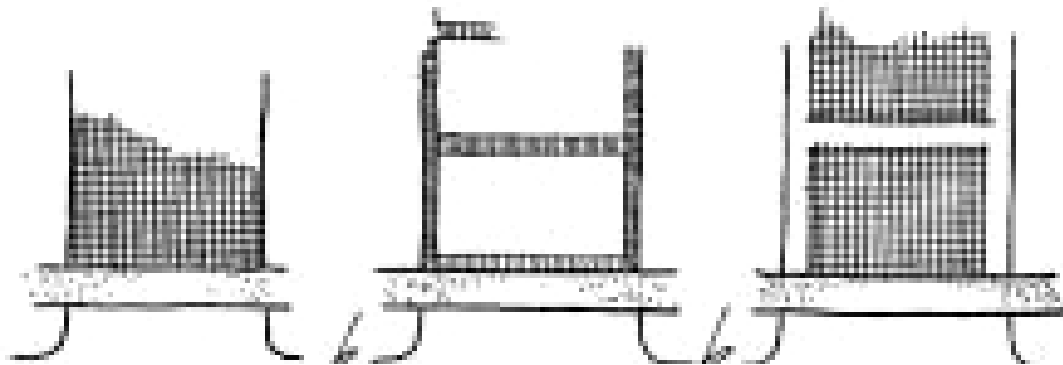

Interlocking Pavers or Stamped Concrete Border with Concrete Concrete with Pavers

Driveway Materials and Design Samples (FIGURE 2)

2.1.4 Fountains

Fountains are permitted and subject to the following specifications:

1. One (1) fountain per Unit.
2. Fountain may only be placed in the front or rear yard of any Unit.
3. Fountain must not exceed four feet (4') in height and width.
4. Fountain shall not be obscene, offensive, political, or be used as advertisement or signage.
5. Fountain shall be in working order.
6. Lighting for any fountain must conform to CCR, Article XII, Section 20.

(Note: Sculptures are not permitted per CCR, Article XII, Section 21).

2.1.5 Garage Doors

Garage doors shall be replaced with like kind and/or similar style doors if the original type is not available. Only traditional or classic panel style wood, metal and aluminum garage doors are allowed. Outside garage door access keypads are allowed. Garage doors must match the body or trim of the Unit's exterior color. Designer, carriage style and barn style garage doors, and those with decorative rivets, medieval style fittings and ornamental metal reinforcements are not permitted. Metal and Aluminum garage doors shall be raised panel style and may have the texture of wood grain, unless otherwise specified in INSG.

In lieu of garage door paint matching the body or trim color of the homes exterior, owners may use a 3-part professionally painted coating system that would achieve a natural wood grain/texture with wood tone color finish. This painting system involves:

1. Base Coat – will be the main color of the garage door. Base Coat must be UV protectant, matte finish, in one of the following Sherwin Williams options: 1) French Roast, 2) Pennywise, 3) Gold Crest, 4) Terra Brun, 5) Sturdy Brown, or 6) Rayo De Sol. Any paint manufacturer may be used so long as color is matched to the approved Sherwin Williams paint color.
2. Grain Coat – will be the grain of the wood and must be painted Sherwin Williams Woodsy Brown.
3. Clear Coat – will be the protective clear coat that shall not exceed a semi-gloss finish.



**BASE COAT: FRENCH ROAST
GRAIN COAT: WOODSY BROWN**



**BASE COAT: PENNYWISE
GRAIN COAT: WOODSY BROWN**



**BASE COAT: GOLD CREST
GRAIN COAT: WOODSY BROWN**



**BASE COAT: TERRA BRUN
GRAIN COAT: WOODSY BROWN**



**BASE COAT: STURDY BROWN
GRAIN COAT: WOODSY BROWN**



BASE COAT: RAYO DE SOL

GRAIN COAT: WOODSY BROWN

*Note: some very small details are done in balck to give the wood its natural look (darker doors only)

Residents may use the same 3-part professionally painted coating system on the front entry door to match the garage door.

Natural wood garage doors must be painted the same color as the body or trim color of the home, painted using the 3-part painting system described above, or stained to a shade to look the same as one of the base coat colors set forth in the 3 part-painting system described above. Wood garage doors may be flat panel or, raised panel in style.

Garage doors must meet both Hillsborough County and Hurricane Codes.
Garage doors must be kept closed when not in use.

2.1.6 Gazebo

1. Gazebo color shall match the body/trim or be white, wood stained or natural wood color.
2. Gazebo shall not be taller than the home to which it is appurtenant.
3. Gazebo shall be placed in the Rear Yard of the Unit only.
4. Gazebo roof may be made of any standard roofing product including frond thatched style roofing.
5. Gazebo situated on corner lots must comply with the Public View Screening guideline.

2.1.7 Doors

All doors must be of a conventional design compatible with the dwelling style and architecture. Doors must be single entry or double entry. Doors may but are not required to have sidelights. Hinged doors must be of wood, steel, fiberglass, vinyl, composite, aluminum or other weatherproof material. Sliding glass doors may be used for rear or side doors. Entry doors, stain, paint, and design elements must be kept in good condition.

Design elements

Front doors may have raised or inset panels, overlays of the same material and color as the door, door knockers and kick plates. (See 1.3.8) Single entry side or rear doors may be flat or have raised or inset panels. Double entry side or rear doors can be hinged or sliding glass. Other than the above design elements, no other design elements are allowed. Excluded design elements, include, but are not limited to, dutch doors, rounded hacienda style doors, large decorative rivets, medieval style fittings, and ornamental metal reinforcements.

Color

Wood entry doors may have a wood stain or paint applied using the WCA color palette (Appendix A-6)

Glass

Glass, stained glass and/or colored glass are permitted subject to the following specifications:

1. Clear, beveled, frosted, etched, colored or stained glass is permitted in front door, transom and side light windows only. Glass block is permitted in side lights.

2. Only geometric and/or amorphous shapes and/or designs will be permitted.
3. Flags, logos and nature, sports, social, political, commercial or religious themes and/or lettering are prohibited.
4. Colors and style of the glass door must remain consistent with the exterior colors of the Unit. Color samples of the Unit's current paint and trim must be submitted with all glass modification applications.
5. Leading on front entry doors, if used, shall be black, pewter, bronze, gold or silver color.
6. Decorative decals are not permitted on any front or side entry door.

Hurricane Protection

Hurricane protection is allowed for all doors. See Section 2.1.8 Windows for details for hurricane protection.

2.1.8 Windows

Windows must remain the size and shape as originally constructed unless an exception is obtained. Exceptions must be architecturally compatible with the original construction and approved by the Modifications Committee. Windows may be double hung, single hung, or fixed pane construction with or without mullions. Glass block may be used in lieu of a window in bathrooms, kitchens and stairwells only.

Shape and Design

Windows may be rectangular, square, round, and may have Palladian or eyebrow arches above all or part of the window. Bay windows may be placed on any side of the Unit. Greenhouse windows may be applied only to the rear of the Unit.

Frames

Window frames must be metal, vinyl, composite or pest and weather resistant wood construction. Window frames must be white, bronze or painted the exterior body or trim color of the house.

Glass

Other than the front door entry area, windows shall be clear glass only. However, bathrooms may have frosted glass.

Hurricane Protection

Hurricane Protection will consist of the following: window film architecturally designed to function as hurricane protection, roll down shutters, laminated glass, hurricane glass, tracks for the purpose of fastening removable corrugated panels, fabric shields and/or any mounted fastener which acts to hold any type of hurricane protection device.

1. Tracks and covers for removable corrugated panels shall match the window frames or Unit color, if available, and if not, shall be white in color. Corrugated panels must be made of steel, aluminum or Lexan™.
2. Window film architecturally designed for hurricane protection may be lightly tinted with neutral color only, not reflective, with thirty-five percent (35%) visible light or higher transmitted on the

front of the home and twenty percent (20%) or higher visible light transmitted on the side or rear of the home.

3. Hurricane protection may only be used for severe weather as indicated by a governmental entity.
4. Hurricane shutters are not to be used for security purposes.
5. Plywood may only be used as emergency or temporary storm protection with or without permanently installed fasteners. Plywood shall be removed at the first opportunity for safe removal.
6. Fabric screen mounting systems shall match the window frames or Unit color, if available, and if not, shall be white in color and held in place with grommets that are metal, plastic, rubber or otherwise recommended by the manufacturer. Grommet color, should match or complement the fabric color. Decorative grommets are prohibited.

2.1.9 Exterior Lighting

Exterior lighting is permitted and subject to the following specifications:

1. Decorative exterior lights are allowed in the front door entry way to a Unit, unless otherwise specified in INSG. **Figure 3.**
2. Exterior lighting installed on either side of any Unit's garage doors is allowed. Styles may be coach house, traditional, contemporary, transitional, mission and rustic, unless otherwise specified in INSG. **Figure 4.**
3. Spotlights shall not function in the place of standard exterior decorative fixtures.
4. All non-decorative light (spotlight/security lighting) shall be installed in a manner to prevent substantial light spillage onto adjacent property.
5. All exterior lighting is to be installed in such a manner as to not cause distraction or nuisance.
6. No light is to be aimed at any neighboring Unit.
7. Porch and patio ceiling lights and garage lights must use clear, white or amber bulbs only.

(Note: Additional lighting restrictions are listed in CCR, Article XII, Section 20.)



FIGURE 3

Generic Decorative Hanging Pendant



FIGURE 4

Generic Decorative Coach House Light

2.1.10 Roof and Roof Products

Composition

Roofs must be composition dimensional, fungus resistant fiberglass shingles, clay or cement tile, stone coated metal, or slate (If proper architectural modifications have been made). Other types of metal roofing are allowed as long as they give the appearance of shingle, tile, slate or shakes (a.k.a. wood). See INSG for any additional restrictions. All other roofing materials including, but not limited to, wood, copper and sheet metal Key West style roofs (also known as standing seam or vertical panel roofs) are not allowed.

Specifications

Roofs must meet Florida Product Approval (FPA). Energy Star rating, impact resistance, and stain resistance are desirable features. All roofs must carry a manufacturer's warrantee of at least, or in excess of, 30 years.

Colors

Roofs must be solid colored or mildly variegated. All colors must be black or soft, muted earth tones or neutrals. A subdued shade of Mediterranean red is acceptable for tile style roofs only.

Styles

Styles of roofs must be: conventional dimensional shingle; designer shingle; barrel, flat, or boosted mortar tile; or shingles whose style gives the appearance of wood (a.k.a shakes), slate or tile. There are no restrictions on shape and oversized tabs may be used.

Ventilation

Roofs may be ventilated with ridge vents, off-ridge vents or attic fans. Roof venting for sewer, gas appliances, kitchen or bathroom exhausts shall be standard gray metal, painted flat black or painted a flat color to match the roof.

Attic ventilators and turbines are permitted, subject to the following specifications:

1. Attic ventilators and turbines shall be painted a flat black or a flat finish paint to match the roof color.
2. Attic ventilators and turbines shall be located to the rear of the roof ridge line and shall not extend above the highest point of the roof.
3. Rotation and/or movement of any fan blade, ventilator or turbine must not be visible from the exterior of the ventilator or turbine.

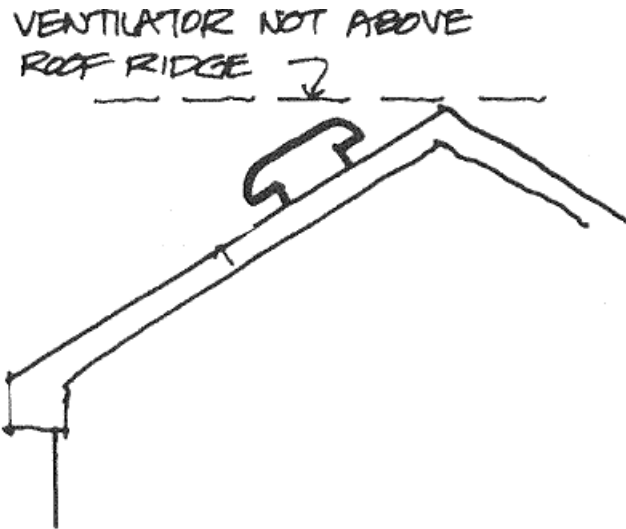

Solar powered attic ventilators and turbines are also permitted. Solar power panels supporting the attic ventilators and turbines shall be located to the rear of the roof ridge line as long as such location does not impair the effective operation of the solar collectors.

Shape

Roofs shapes must be hip or gable. Aside from screened enclosures, all roofs must have pitch as specified. (See 4.6.3)

2.1.11 Mechanical Equipment and Screening Structures

Mechanical equipment including, without limitation, irrigation controllers, air conditioning units, water softeners and generators, shall not be placed in the Front Yard. Equipment areas shall be set back at least five feet (5') from any front corner of the Unit. All mechanical equipment must be shielded from public view. Unless specified in an INSG, acceptable screening options are stucco walls painted the same color as the house, brick walls, vegetation at least four feet (4') tall at installation and so maintained, approved fencing for the Neighborhood at a height of four feet (4') or white vinyl, pvc or resin, solid panel enclosure which must be consistent with the color of approved fencing for the Neighborhood or painted the same color as the house. Lattice topped enclosures may be used, with lattice not to exceed one foot (1') in height with the full height not exceeding four feet (4').

If the sidewalk at the front of the Unit and the street by which the Owner gains access to the Unit are not on the same side of the Unit, then the equipment must be shielded from public view when viewing the Unit from any street.



Approval of a different location may be granted by the Modifications Committee for multi-family Units, which have no side yard, side yard access or no alternative to front yard placement. Front yard placement requires total screening of equipment from public view, street, right-of-way or any other Unit by approved fencing and mature vegetation from the time of installation.

2.1.12 Paint Color Palette Guideline - Exterior Paint

1. Color palette has been revised. All exterior painting/repainting of homes must be submitted for approval to the MC.
2. Approved exterior paint colors are listed in Appendix A-6 .
3. Only those exterior paint colors which are listed in A-6 are permitted. Any paint manufacturer may be used so long as color is matched to the approved Sherwin Williams paint color.
4. Color palettes are available for review at the WCA Countryway Swim & Tennis facility or the WCA office.
5. A minimum of two (2) and maximum of three (3) paint colors are permitted per unit, except in the following situations:
 - Up to four (4) colors are permitted when the Unit has shutters, if the front door and shutters use different accent colors or if the shutters are an accent color and the front door is wood stained. (The colors will consist of 1 body, 1 trim, 1 accent for shutters and 1 accent or wood tone for front door).
 - Up to five (5) colors are permitted when the unit has shutters, the front door and shutters use different accent colors and the garage is painted using the 3-part painting system described in Section 2.1.5 of these Guidelines. (The colors will consist of 1 body, 1 trim, 1 accent for shutters, 1 accent for front door, and 1 color for the garage which are used to create wood tone and wood grain appearance).
 - One color must be declared the house body color.
6. Any siding must be painted body color only.

7. Home additions must be painted the same color as the existing body. Existing body colors no longer on the color palette will be grandfathered in for home addition painting only. If the existing portion of home needs repainting at the time of construction, then an approved color from the current palette must be selected for the entire home.
8. Body colors shall not be the same color spectrum (must be at least two strips in between colors based on the Sherwin Williams color deck) as adjacent homes and/or directly across the street unless otherwise specified in INSG. Trim color must be within three (3) shade colors, up or down, on the same color strip as the body – or- one of the trim ONLY colors.
9. For the approved white body colors on the palette, trim must be within the top three (3) colors on any body/trim color strip on the palette, be a trim only color or be painted the same white color as body.
10. Garage Doors must match the body or trim of the Unit’s exterior color, except as permitted in section 2.1.5 of these Guidelines.
11. Front doors may be painted the same color as the body or trim, in lieu of using a “accent paint color” or the “wood tone and wood grain 3-part painting system”.
12. Front porch concrete slab and/or steps shall be maintained and if painting new, it must be done as follows:
 - Single Family Homes shall match the color of the body or the trim of the home.
 - Neighborhoods which are governed by a sub-association with their own CCR and By-laws, if those documents clearly state that the association has the “exclusive right to painting and repair of exterior building services” shall use the same color originally used by the developer, known as “battleship gray”. (Under present WCA Color Palette the equivalent color to battleship gray is SW-7023 Requisite Gray).
 - Any Neighborhood wishing to have a different “Individual Neighborhood Guideline” for painting of their front porch concrete slab and/or steps, must follow the process prescribed in Article XII, Section 35 of the WCA Declaration.
13. Sheen of paint shall not exceed semi-gloss for the body/wall.
14. Definitions:
 - Body/Wall – Wall, siding, exterior entry doors (other than front doors), exterior entryway ceilings, garage doors, pillars, pillar bases, rear patio/porch ceilings, patio/porch ceilings, downspouts, utility connections, cable and phone boxes, solar piping on wall
 - Trim – Soffit, gutter, fascia, pillars, pillar bases, contrasting border around windows, keystones, exterior entry doors and garage doors
 - Accent – Front doors, keystones and shutters

2.1.13 Material for Exterior Improvements or Maintenance

Approved materials are subject to the following specifications:

1. Approved materials for all exterior home improvements or maintenance are: cedar, cypress or treated pine wood siding, concrete plank siding, Hardi Panel™, concrete fiber board, concrete fiber siding, clay fired brick, stone, concrete and stucco.
2. Only two of the approved materials may be used on the exterior of the Unit.
3. Stucco over brick or/concrete block is allowed, and must be painted, with no noticeable mortar lines.
4. Stucco shall not be installed over any existing siding, Masonite™ or Composite Board.
5. Composite Board, plywood, oriented strand board (OSB), hardboard, Masonite™, Texture T-111 or any other non-wood material are not allowed to be installed as exterior siding on any Unit.
6. Plastic, vinyl or aluminum siding are not allowed on any exterior of any Unit.

7. No other material is permitted on any exterior gable and/or exterior wall of any Unit unless otherwise specified in Individual Neighborhood Section Guidelines.
8. Fascia may consist of the following permitted materials: spruce, pine, fir, or cedar wood, vinyl, aluminum, Hardie-trim (fiber cement board) or PVC.
9. Soffit may consist of the following permitted materials: vinyl, metal, or wood.

2.1.14 Pergola Structures

1. Pergolas may be attached to the Unit (**Figure 5**) or free standing (**Figure 6**).
2. Pergolas must be placed in the Rear Yard of the Unit only.
3. No part of the structure shall be higher than eleven feet (11’) from the top of the Unit slab. Posts or columns shall be a minimum of six inches (6”) at cross section.
4. All Pergola structures must comply with the Rear Yard Setback requirements and Public View Screening requirements set forth in these Guidelines.
5. Approved materials include any combination of: cypress, redwood, cedar or pressure treated wood, wood composite, and masonry or aluminum product.
6. Pergolas shall be painted the same color as the Body or Trim color of the home or white, be wood stained or be a natural wood color.



FIGURE 5



FIGURE 6

2.1.15 Patios

Patios are permitted in the rear, front, and side yards and are subject to the following specifications:

1. Patios shall be constructed with concrete, pavers, natural stone or tile.
2. Any retaining wall for a patio shall be concrete, natural stone or stone product.
3. All paver, natural stone or stone product, or tile colors must be natural, soft muted earth tones and neutral shades consisting of beige, brown, taupe, tan, or gray. Any additions to a lot must match already installed materials
4. All patio structures must comply with the setback requirements set forth in the Westchase Residential Guidelines.

2.1.16 Play Structures: Temporary, Portable and Permanent

Temporary plastic infant/toddler style play sets, tree swings and swing sets are permitted and shall be stored out of public view when not in use.

Permanent Play Structures are permitted and subject the following specifications:

1. Acceptable materials: wood and/or a combination of wood, wood composite or metal only.
2. Play structures shall be placed only in the Rear Yard of any Unit. Play Structures will be considered for a side yard only when the rear yard setback guideline would not allow the structure to fit in the rear yard.
3. No portion of the play structure platform shall be higher than five feet (5') from the original grade at rest.
4. No part of the structure shall be higher than eleven feet from the original lot grade.
5. The platform for any play structure must not exceed six feet by six feet (6' x 6') or thirty six (36) square feet and the support beams must not exceed twelve feet (12') in length.
6. All play structures must be at least 5 feet from the rear and side lot lines and comply with Public View Screening requirements set forth in these Guidelines, except for those units located on ponds, lakes or golf courses.
7. All permanent play structure shall be securely anchored to the ground.

2.1.17 Screen / Storm Doors

Front screen and or storm doors are permitted only as specified in INSG.

2.1.18 Screened Enclosures, Patio Design and Materials

1. Screened enclosures are allowed in the rear of the Unit only.
2. Screening of any front patio, porch or balcony is not allowed.
3. All screened enclosures must comply with the Building Setback Requirements set forth in Section 4.5.1 of these Guidelines.
4. The materials of any patio-roof enclosure shall be compatible with the basic materials of the home, matching architectural details, such as fascia boards and colors of the home.
5. Columns shall be wood, aluminum or concrete. Columns shall be a minimum of six inches by six inches (6" x 6"). However, four inch by four inch (4" x 4") minimum columns can be used when supporting an insulated aluminum roof for a screened enclosure.
6. The roof of the enclosure shall be solid wood frame construction with composition or build-up roof. A complete aluminum structure including beams and columns is allowed for a screen enclosure with an insulated aluminum roof.
7. Flat roofs with a minimum slope of 1/4"/12" are allowed.
8. All screened enclosures must have white or bronze frames with charcoal screen unless otherwise specified by INSG.
9. Aluminum pan type roofs and white insulated aluminum roofs are permitted only as specified in INSG.
10. Aluminum pan type roofs which are original to a home are allowed to be replaced with like kind or better materials when necessary. Original and/or grandfathered aluminum pan type roofs will be permitted as originally approved.

2.1.19 Shutters

Exterior shutters are permitted for decorative purposes only. All shutters shall match the homes architecture, style and color palette. Shutters will be one color only.

1. Approved shutters are as follows: louver or panel. **Figure 7.**

2. Approved styles are arched or straight top. **Figure 8 and 9.**
3. Approved materials: wood, composite wood, aluminum or vinyl.

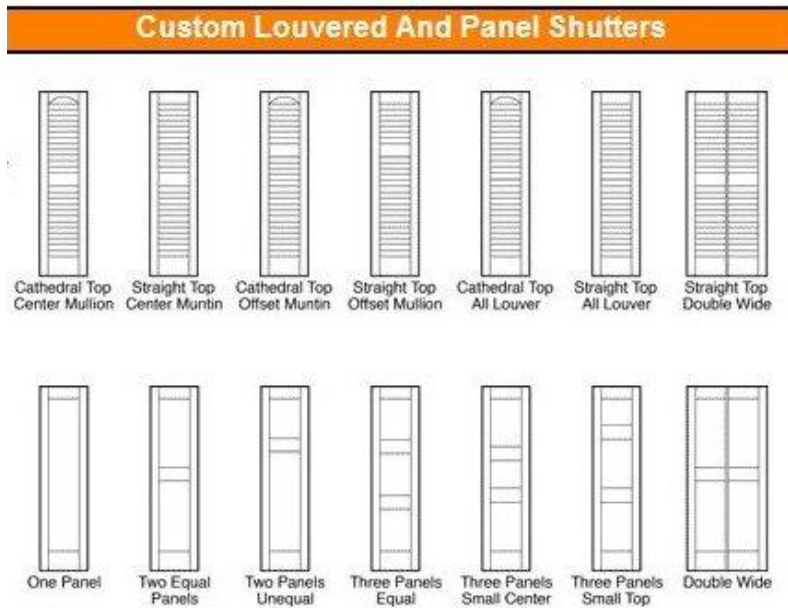

Louver Type – Top Row / Panel Type – Bottom Row

FIGURE 7

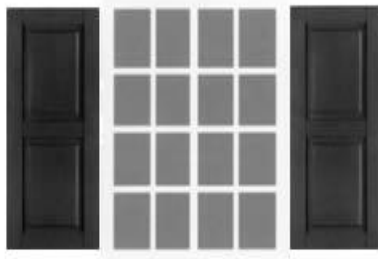

**FIGURE 8
Arched Top**

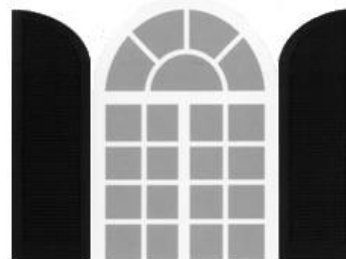

**FIGURE 9
Straight Top**

2.1.20 Sunrooms and Atriums

1. Sunroom and atrium structures are allowed in the Rear Yard of the Unit and must be part of the Unit air conditioned space. Frame construction may only consist of glass windows, wood, or metal (aluminum or hot dipped galvanized steel).
2. Color to match existing window frames. Height of structure is not to exceed existing roof line. Glazing materials may only consist of glass, Plexiglas™, Lexan™ or polycarbonate.
3. Glazing materials may be tinted. At least twenty percent (20%) light transmission is required.
4. Roofs shall match existing roof material of the Unit or glazing materials may be used. The use of Florida glass is prohibited. Filler panels must not exceed eighteen inches (18”) in height. The structure must be attached to the home. No textured Texture-111 (also known as T-111) is permitted in any addition.

2.1.21 Trampolines

1. Trampolines shall be placed in the Rear Yard of any Unit. They will be considered for a side yard only when rear yard setback guideline would not allow the structure to fit in the rear yard.
2. All trampolines must be at least 5 feet from the rear and side lot lines and comply with Public View Screening requirements set forth in these Guidelines, except for those units located on ponds, lakes or golf courses.

2.1.22 Trellis and Arbors

Trellises and arbors used for decorative and garden applications shall be made of metal, wood, plastic or wood composite materials only. Trellises and arbors shall be painted the same color as the Body or Trim color of the home or white, be wood stained or be a natural wood color.

2.1.23 Outdoor Kitchens, Fireplaces, Barbeque Grills, and Fire Pits

1. Fireplaces, fire pits, and barbeque grills are permitted in Rear Yard only. Placement of outdoor ventilation for outdoor cooking equipment shall not be permitted within ten feet (10') of any side lot line.
2. Outdoor kitchens, fireplaces and fire pits must comply with the Rear Yard Setback requirements and Public View Screening requirements set forth in these Guidelines.
3. Portable grills must be stored out of public view.
4. Fire Pits
 - a. Submissions must show the proposed location of the fire pit, provide dimensions of the proposed features to all property lines and structures, show that proposed items are in compliance of required clearances to combustible construction and show the proposed dimensions of the fire pit.
 - b. They must also show location of surrounding buried gas or electrical lines, including phone and cable.
 - c. Fire Pits are intended for recreational use and shall be limited to clean wood, gas or charcoal fuel. Fire Pits are regulated by the Florida Fire Prevention Code. The fuel area of a wood burning recreational fire pit is limited to 3 feet in diameter and 2 feet in height. Materials must be rated to withstand heat. The floor of the pit should be comprised of heat resistant ceramic brick. Walls should use the same type of brick but may be clad with a stone or brick veneer. Wood and charcoal fueled fire pits must have a screen cover over the flame when in use to suppress flying embers. Wood and charcoal fueled fire pits must not be located closer than 25 feet to a structure or combustible material. Gas fire pits must not be closer than 8 feet to a structure or combustible material. A garden hose or type 4-A extinguisher is required to be located in the vicinity of the fire pit. At no time shall fire pits be used to burn trash, leaves, garbage, household refuse, tree limbs, yard waste, or yard debris.
5. Prohibited Burning - Burning that is offensive or objectionable due to smoke or odor emissions shall be prohibited. When atmospheric conditions or local circumstances make fires hazardous, burning shall be prohibited.
6. Hours of Operation - A person shall not maintain any outdoor burning from 11 PM to 7 AM.
7. Extinguishment Authority – The fire code official is authorized to order the extinguishment by the responsible person, or by the Fire Department, of any burning that creates or adds to a hazardous or objectionable situation.

8. The use of Fire Pits, Fireplaces, or open Barbeques utilizing wood or charcoal shall be prohibited within 50 feet of any forest, grasslands, woods, conservation areas, wild lands, or marsh area in Westchase.

2.1.24 Solar Equipment, Solar Tubes and Skylights

Solar tubes and skylights shall be located to the rear of the roof ridge line as long as such location does not impair the effective operation.

Solar panels and solar shingles are to be stationary and installed only on the roof of a Unit. Solar Panels and solar related equipment shall be installed in compliance with the Public View Screening requirements set forth in these Guidelines, provided that such requirements do not impair the effective operation of the solar collectors.

Solar equipment, including pipes or lines, extending up the outer wall of a Unit shall be painted the same color as the Unit wall.

(Note: CCR, Article XII, Section 22, Energy Conservation Equipment)

2.1.25 Gutters and Drainage

Gutters are allowed and must be tied into downspouts. All gutter installation shall use splash blocks at the downspout unless underground drains are installed. Roof runoff must be diverted onto drainage easement or street, not onto neighboring property. No Unit shall allow water runoff or drainage as to cause erosion to any neighbor or WCA property. Gutters must be a minimum of four inches (4") in depth and width. Color must be white, or the color of the unit's body or trim. INSG may contain additional specifications. Gutter socks, downspout extenders or splash blocks may be placed on downspouts to divert runoff. Colors may be green or brown to match turf or mulch, white, or match the color of the unit's body or trim. INSG may contain additional specifications.

2.1.26 External Security Cameras

External security cameras shall be dome, mini-bullet style or a comparable style that does not exceed 5 inches by 5 inches and shall be attached to the main structure of the home or the soffit. They shall be an integral part of the house and not distract from its architecture or appearance. Number of cameras shall be limited to one per household door entry, including those on the lanai. Location of cameras shall be approved by the Modification Committee. In no event shall an external camera be installed, utilized, pointed, positioned or oriented in part or all at another Association Member's doors, windows or outdoor porches, pools or decks so that the camera lens films, videos, or captures images in part or all over a maximum of six (6) foot fence on the property of either the Member using the camera or any other Member.

2.1.27 Walls

No boundary, courtyard, pool, patio walls or similar structures of any kind beyond the boundary of the roof line shall be placed or erected on any portion of a Unit. This restriction does not include approved screened enclosures which are addressed in Section 2.1.18, standard fencing which is addressed in Section 2.2.11, or walls that are part of an enclosed floor area, defined as areas of the residence enclosed and finished for year round occupancy.

Retaining walls are permitted only in the rear of the Unit (or in the side yard as long as there is no adjacent unit and the wall is set back at least 10 feet from the front foundation) for landscaping or erosion control purposes. The modification submitted must include the height of the wall and the materials to be used as well as a plat showing the location of the wall. The proposed wall must comply with CCR Article XI, Section 4, Article XII, Section 15 and Article XII, Section 23 as well as any other applicable portions of the CCRs and Guidelines.

2.1.28 Pools and Spas

No above-ground swimming pool shall be erected, constructed, or installed on any Lot. As used herein, the term “above-ground swimming pool” shall mean a swimming pool capable of holding a minimum of three (3) inches of water above grade, being constructed of standard above-ground pool materials (such as resin, steel, hybrid, or inflatable, etc.), or being temporary in nature. Above-ground swimming pool restrictions do not apply to any hot tub or spa, whether freestanding or incorporated into or adjacent to a swimming pool.

In-ground pools shall be constructed of standard in-ground pool materials (such as concrete/gunite, fiberglass, or vinyl liner) and be permanent in nature. In-ground pools shall be placed at grade (existing Unit ground level), but may project out of grade on one side or more in instances where the pool water surface needs to remain level relative to the house but existing grade slopes away from the house.

All swimming pools must adhere to the setback requirements outlined in the Declaration. Swimming pool accessories, such as ladders, slides and waterfalls, must not exceed six (6) feet in height. All spas and mechanical equipment shall be shielded from neighbors’ view by approved fencing or vegetation from the time of installation as required in 2.1.11.

Section 2.1.29 Garbage Cans

All garbage cans should be stored in the garage. If that is not possible, they must be screened so as to be concealed from the view of neighboring Units, streets and property located adjacent to the Unit as outlined in CCR Article XII, Section 8. Unless specified in an INSG, acceptable screening options are stucco walls painted to match the house, brick walls, vegetation at least four feet (4’) tall at installation and so maintained, approved fencing for the Neighborhood at a height of four feet (4’) or white vinyl, pvc or resin, solid panel enclosure which must be consistent with the color of approved fencing for the Neighborhood or painted to match the house. Lattice topped encloses may be used, with lattice not to exceed one foot (1’) in height with the full height not exceeding four feet (4’).

2.1.30 Handrails

Subject to any applicable INSG, handrails may be installed on Units with raised front porches and front steps. Handrails may be installed only along the edge of the elevated porch and over the uneven plane of the steps. Handrails may not extend down the full length of a front or side walkway toward a sidewalk or driveway unless the path thereto consists of steps or unlevelled ground with an incline or decline greater than twenty degrees. Handrails are to be aluminum or steel in material and black or white in color. See figure 1 and 2 below for examples.



Figure 1



Figure 2

2.1.31 Drainage Solutions Between Units

All Units should have been graded so that runoff is diverted to the front or the back of the Unit. In circumstances where that grading is resulting in flooding, excess ponding or improper drainage, an alternate solution may be considered. The alternate solution should address the problem up to and including providing access to the rear yard without creating damage to the adjacent Unit. This type of problem is best addressed by neighboring Owners working together.

The design plan submitted for consideration must include:

- a. Evidence of the nature of the problem such as pictures;
- b. A lot survey showing the exact location of the solution elements;
- c. A plat verifying that no easements exist;
- d. Description of the materials to be used and their placement;
- e. Description of mature landscaping to remain or be removed;
- f. Description of the elements of the plan which will facilitate the runoff pattern without directing the water runoff on to the adjacent Unit.

Elements which may be part of such a solution include, but are not limited to:

- a. Regrading to correct the water flow and installing new sod;
- b. Use of gutters, external drains and underground drainage systems such as French drains;
- c. Use of stepping stones of a neutral color embedded in the sod;
- d. Use of porous materials (approved gravel, pebbles or mulch) with or without embedded stepping stones or approved pavers;
- e. Use of pervious concrete for a walkway; or
- f. Use of impervious materials such as standard concrete, pavers, natural stone or cobblestones.

NOTE: Any use of impervious materials for a walkway to the rear yard will require previous or concurrent installation of gutters in compliance with Section 2.1.25 Gutters and Drainage.

If necessary to make a decision on a design plan, the Modification Committee may use the services of a properly licensed architect or engineer selected by the Board for a fee to be paid by the submitting Owner.

2.1.32 Ramps – ADA Accessibility Compliance

As set forth in § FS720.304(5), Florida Statutes, Any parcel owner may construct an access ramp if a resident or occupant of the parcel has a medical necessity or disability that requires a ramp for egress and ingress under the following conditions:

1. The ramp must be as unobtrusive as possible, be designed to blend in aesthetically as practicable, and be reasonably sized to fit the intended use.
2. Plans for the ramp must be submitted in advance to the Modifications Committee. The Modifications Committee may make reasonable requests to modify the design to achieve architectural consistency with surrounding structures and surfaces.

(b) If the reason for the request is not obvious, the Association may request an affidavit from a physician attesting to the medical necessity or disability of the resident or occupant of the parcel requiring the access ramp. Certification used for s. 320.0848 shall be sufficient to meet this requirement.

2.2 Landscape, Irrigation and Fencing Guidelines

2.2.1 Front Yard Landscape.

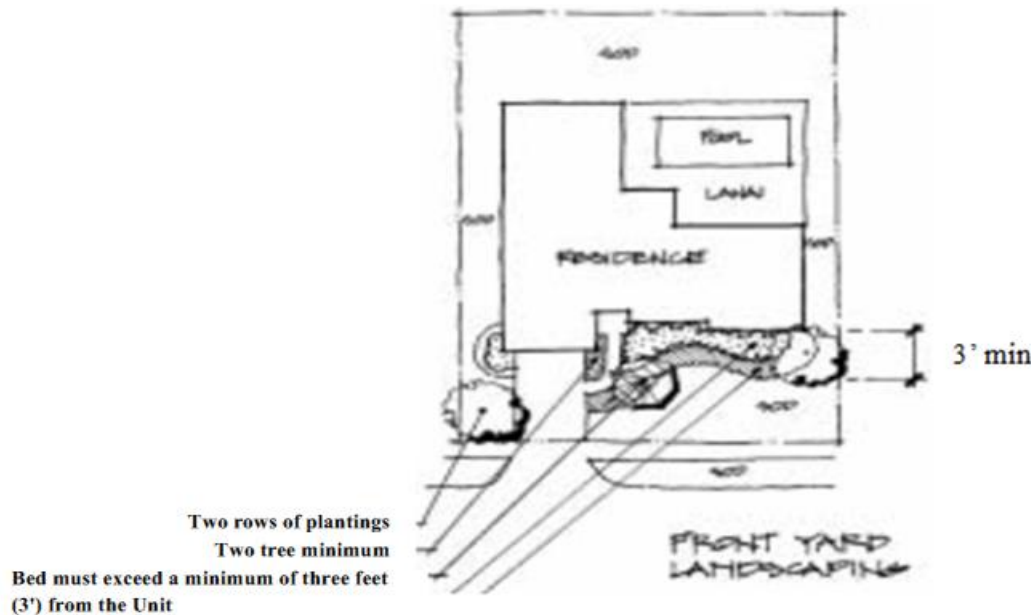

FIGURE 10

Front yard shall be landscaped with any combination of grass, ground cover, shrub, vines, hedge, trees and/or palms, unless otherwise specified in INSG. Additionally:

1. At least two (2) rows of plantings are required in the front landscape beds. Plantings must be spaced no more than a foot apart along each individual row and should create the effect of a solid row of plantings.
2. Plantings should be a minimum of one (1) gallon size when installed.
3. One portion of a planting bed must extend a minimum of three feet (3') from the front foundation.
4. All turf grass shall be any variety of St. Augustine sod.

5. Front yard landscaping shall be at least fifty percent (50%) St Augustine sod.
6. All wall vegetation shall be limited to the height of the first story of any building façade.
7. Xeriscaping shall be approved, provided plantings, placement and ground cover meet Florida Friendly Water Wise recommended applications.
8. See table below for front yard tree planting requirements. All trees (palm and otherwise) must be a minimum of six feet (6') in height when planted in the ground.

Front Lot Widths		Minimum Required Number of Trees
From	To	
	<42	1
42	69	2
70	99	3
100	127	4
>127		5

Those lots that have less than a five foot depth from sidewalk to front foundation or from street to front foundation if there is no sidewalk shall be subject to a one tree requirement except as required by an INSG.

(The remainder of this page has been left blank intentionally.)

2.2.2 Corner Yard Landscape

Corner yard landscaping includes that portion of the yard other than the front yard between the edge of the sidewalk, or the edge of the street pavement if there is no sidewalk, to the side of the house.

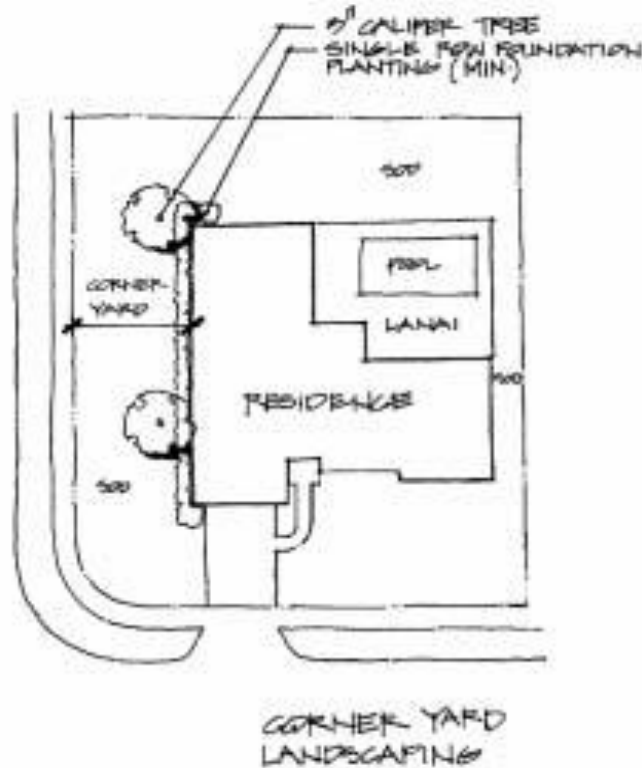

FIGURE 11

All corner yards shall be landscaped with the following:

1. At least one (1) solid row of one (1) gallon sized hedge shall be planted along the building side which faces the street. **Figure 11**
2. Any hedge planted along the corner yard, along the house as exhibited in Figure 11, shall be to a maximum height of eight feet (8').
3. A continuous St. Augustine sod lawn.
4. Corner yards must have at least one additional tree.
5. Xeriscaping shall be approved, provided plantings, placement and ground cover meet Florida Friendly Water Wise recommended applications.
6. Corner lot landscaping shall adhere to the site plan as shown in Figure 11.

2.2.3 Garden Borders

Garden borders are allowed in all planting areas. Approved materials are: pre-cast concrete, brick, pressure treated wood, composite wood, rubber, plastic edging, any faux stone product, poured in place concrete or natural stone. Garden borders shall not exceed a height of one foot and shall not be painted.

2.2.4 Irrigation

Reclaimed water for irrigation is available to all Westchase Units. Automatic in ground irrigation systems are required to irrigate all sod and landscaped areas. The system should include:

1. All irrigation systems must be from reclaimed water lines via Hillsborough County connections.
2. No well or pump shall be installed or maintained by any owner on any lot for irrigation.
3. No owner shall draw water from any water body, lake or pond within Westchase for irrigation purposes. *(See CCR, Article XII, Section 13).*
4. The back-flow preventer shall be placed out of sight and screened by landscaping.

2.2.5 General Landscaping and Maintenance Requirements

Landscape maintenance shall include quality maintenance of all trees, shrub, ground cover, annuals, turf grass, irrigation systems, treatment of any disease, fungus or pest and periodic fertilization.

1. Turf areas shall be regularly cut and edged to maintain a consistent appearance of quality. Except as set forth in section 2.1.31 of these Guidelines, all perimeter side and rear lot lines shall be bordered by a three foot (3') turf strip to reduce storm water runoff and potential ponding of water. Mulch or any mulch product shall not be used in lieu of turf areas along the perimeter of the lot unless used in a tree or shrub bed.
2. All damaged plant material, including but not limited to, trees, shrubs, ground cover and sod, shall be removed. If replacement is required in order to meet the minimum landscape requirements as set forth in these Guidelines, Owner must submit for approval per Section 1.4 of these Guidelines.
3. Replacement of live landscaping materials shall require MC approval only if different or additional plants are being added or plants are being removed and not replaced. MC approval is not required when planting annuals and/or replacing like kind plant products as long as they are on the approved lists.
4. Under no circumstances will open unplanted mulch areas be acceptable. Landscape beds must be sufficiently planted with shrubs and ground covers so that the entire landscape bed is appropriately covered.
5. Curbside easement areas shall be landscaped with St Augustine sod or an approved ground cover. MC approval is required for use of ground cover in lieu of sod. Mulch or mulch products shall not be used as a substitute for sod or ground cover.
6. Landscape debris shall be placed for curbside pick-up on the evening prior to yard waste pick up and may not exceed Hillsborough County Waste Management guidelines.

2.2.6 Landscape Lighting

Up lighting is permitted and shall wash the front facade of the home, garden bed or significant landscape feature. Lighting colors are restricted to clear or white lights only. Low voltage garden lighting is allowed.

(Also see Guidelines, Section 2.1.9 - Exterior Lighting)

2.2.7 Landscape Materials

1. All landscaped plants should be planted with topsoil, peat moss, and fertilizer mixtures.
2. No bare ground, white rock, sand, sea shells, leaves or pebbles are permitted for use or substitution for shrubs, ground cover, mulch or sod.
3. All shrubs, landscape beds and tree beds shall receive a two inch (2") minimum layer of mulch or mulch substitute.
4. Approved mulch and mulch substitutes are: cypress mulch, eucalyptus mulch, hardwood mulch, natural wood mulch, pine bark mulch, river rock, lava rock or pine straw. Any mulch products are to be natural wood colored, brown, black or red. Under no circumstance shall more than two different mulch or mulch substitutes be used in planting beds.
5. Rubber mulch is not permitted.
6. Xeriscaping shall be approved, provided plantings, placement and ground cover meet Florida friendly water wise recommended applications.
7. All lawns shall be any variety of St. Augustine sod.

2.2.8 Plant Material List

The following plant material is considered to be appropriate for Westchase. These plant materials have been chosen for their natural or adaptable qualities and their function in the landscape. All annuals and perennials are allowed and planting does not require approval. Vegetable gardens are only allowed in the rear yard or in the side yard if set back at least 10 feet from the front corner of the house and screened from public view.

<u>Approved Tree List</u>			
Acacia, Sweet+	Elm, Florida *+	Oak, Live *+	Palm, Thatch
Anise, Star+	Elm, Florida Winged	Oak, Shumard *+	Palm, Washingtonian
Ash, Green *+	Elm, Winged *+	Palm, Cabbage (Sabal)*+	Palmetto, Dwarf+
Ash *+	Guava, Pineapple+	Palm, Canary Island Date+	Palmetto, Saw *+
Bay, Loblolly *+	Gum, Sweet *+	Palm, Chinese Fan+	Pear, Bradford+
Birch, River *+	Hickory+	Palm, Christmas	Photinia–standard
Blueberry, Japanese+	Holly, Chinese+	Palm, Dactylifera-Medjool	Pigeonplum
Bottlebrush	Holly, Dahoon+	Palm, Date+	Pine, Southern Slash *+
Buttonbush+	Holly, East Palatka*	Palm, European Fan+	Plum, Chickasaw *+
Buttonwood	Holly, Myrtleleaf *	Palm, Fan	Powderpuff
Cedar, Red *	Holly, Nelly Stevens+	Palm, Fishtail	Privet, Florida+
Cedar, Southern Red *+	Holly, Yaupon+	Palm, Foxtail+	Redbud, Eastern *+
Crape Myrtle*+	Jatropha	Palm, Lady+	Sea Grape*
Cypress, Bald+	Ligustrum Tree+	Palm, Needle *+	Stopper, Tree+
Cypress, Italian	Magnolia, Southern *+	Palm, Paurotis+	Sycamore*+
Cypress, Leyland+	Magnolia, Sweetbay *+	Palm, Pindo+	Tabebuia, Lavender Trumpet
Cypress, Pond *+	Mahogany	Palm, Pygmy	Tabebuia, Pink and

		Date(Roebelinii) *+	Yellow+
Dogwood, Flowering *+	Maple, Red*+	Palm, Queen	Tamarind
Dogwood, Japanese	Marlberry +	Palm, Senegal Date Bald+	Tibouchina
Chinese Elm+	Myrtle, Wax *+	Palm, Silver	Yellow Poinciana
Elm, Drake+	Oak, Chestnut *	Palm, Sylvester	
+Denotes Florida Friendly species included in Appendices 100-102			
*Denotes Florida native species			

Approved Native and Ornamental Shrub Selections

Agapanthus (Lily of the Nile)+	<u>Fern, Foxtail</u>	Ixora, Dwarf+	Palmetto, Blue
<u>Allamanda</u>	Fern, Holly +	Ixora, Maui+	Palmetto*+
Anise, Yellow *+	Fern, Wood	Ixora, Standard+	Periwinkle
<u>Azalea Alaskan Snow+</u>	Fetterbush	Jasmine Cape	Philodendron+
Azalea, Duc de Rohan +	Fig (Ficus), Creeping +	Jasmine, Downy	Phontonia, Red Tip
Azalea, Gerbing+	Firecracker Plant	Jasmine, Primrose	Pittosporum, Green+
Azalea, Indica+	Gallbery +	Jasmine, Star	Pittosporum, Variegated+
Azalea, Red Ruffle +	Gardenia	Jasmine, Wax Leaf	Plumbago+
Azalea, Southern Charm	Gardenia, Grafted +	<u>Jatropha</u>	Plumeria
Beautyberry+	Ginger, Red	Jessamine, Yellow *+	Podocarpus (Japanese) Yew+
Bird of Paradise +	Ginger, Variegated +	Juniper, Blue Pacific	Privet, Wax Leaf
Blue Daze +	Gold Mound (Duranta) +	Juniper Parson's	Rose, Multiflora
Bougainvillea +	Grass, Aztec +	Juniper, Pfitzer	Roses, Knockout+
Bottlebrush	Grass, Border	Juniper, Shore	Sage, Texas
Boxthorn	Grass, Fakahatchee (Dwarf)+	Lantana, Native *+	Sago, King
Boxwood, Japanese +	Frass, Frakahatchee (standard)*+	Lantana, Purple +	Sago, Queen
Bugelweed	Grass, Fountain +	Lantana, Yellow	Salvia, Native
Bush, Butterfly	Grass, Muhly*+	Ligustrum+	Schefflera Arboricola+
Bush, Fire +	Grass, SandCord*	Ligustrum Tree	Shrimp Plant
Bush, Daisy +	Guava Pineapple +	Lily, Crinum+	Snowbush+
Cactus, Pencil	Hawthorne, Indian +	Lily, Day +	Society Garlic
Caladium	Heart Purple +	Lily, Flax+	Spartina
Camellia+	Hibiscus (all types)+	Lily, Spider*+	Stopper, Simpson's+
Cardboard Plant +	Holly Burford (dwarf)	Loropetalum	Thryalis, Golden
Cassia, Golden Shower	Holly, Buford (Standard)	Myrtle, Crape+	Thryallis+
Cast Iron Plant +	Holly, Carissa	Myrtle, Natchez Crape	Ti (Cordylone) Plant
Coffee, Wild +	Holly, Chinese +	Myrtle, Wax (dwarf)*+	Viburnum, Awabuki +
Croton all types +	Holly, Dwarf Chinese	Myrtle, Wax (Standard)*+	Viburnum, Sandankwa
Crown of Thorns +	Holly, Dwarf Yaupon (Ilex Schilling)+	Nandina, Dwarf	Viburnum, Suspensum
<u>Eugenia</u>	Holly, Japanese +	Oleander, Dwarf+	Viburnum, Sweet+
Fatsia	Holly, Nellie Stevens ³¹	Oleander, Standard +	Viburnum, Walter's (dwarf)*+

Fern, Autumn	Honeysuckle, Coral +	Palm, Coontie+	Viburnum, Walter's (standard)*+
Fern, Boston+	Hydrangea	Palm, Queen	Wiregrass
Fern, Cinnamon	Iris, African +		
+ Denotes Florida Friendly species included in Appendices 100-102			
*Denotes Florida Native species			

<u>Approved Ground Cover Selections</u>	
Dwarf Confederate Jasmine+	Minima Jasmine
English Ivy+	Mondo Grass+
Evergreen Giant Liriope	Peanut Perennial +
Liriope+	
+ Denotes Florida Friendly species included in Appendices 100-102	

<u>Approved Trees Restricted To Rear Yard Placement Only:</u>
Bamboo – Clumping Dwarf Buddha Belly – Bambusa Vulgaris Wamin Sunburst – Bambusa Perrvariabilis Viridistriata Selnder Weaver's – Bambusa Textilis Gracilis
Citrus or other fruit trees (limit one)+
Hong Kong Orchid Tree +
Jacaranda +
+ Denotes Florida Friendly species included in Appendices 100-102

<u>Approved Vines:</u>		
Bouganvillea +	Juniper, Chinese+	Passion
English Ivy+	Mandevilla+	Pelican
Jasmine	Moonflower	Wisteria
+ Denotes Florida Friendly species included in Appendices 100-102		

(The remainder of this page has been left blank intentionally.)

2.2.9 Proper Spacing and Pruning of Fruit Trees

Fruit trees should be isolated, not touching any fence, overhead wire, or the branch of other trees. Lower branches of the tree should not touch the ground. Prune fruit trees so that the ground under them is open and visible. Remove all fallen fruit. The placement of a tree “guard” on the trunks of fruit trees will keep animals, including rats out of trees. **Figure 12.**



FIGURE 12

Tree Guards on the single trunk fruit tree and around a multi-trunk tree

Note: Tree guards can be a piece of sheet metal eighteen to twenty-four inches (18”-24”) wide and as long as the circumference of the tree plus two inches (2”). If your tree has a short or forked trunk, then a sheet metal wall, two feet (2’) tall around the tree will reduce animal access to it.

2.2.10 Tree Removal

Acceptable reasons for tree removal are outlined in CCR, Article XII, Section 16. Before any trees are removed, a Modifications Request must be submitted and approved. It must include:

1. a plat of the Unit showing and identifying all trees on the property including those to be removed;
2. an explanation of why the tree or trees are to be removed with any supporting material such as pictures or a certification from an arborist as to the health of the tree;
3. details on any plans for replacing the removed tree or trees including the variety and size of the new plantings;
4. when appropriate, a copy of the approval by Hillsborough County for the removal of the tree or trees.

Trees that are within an easement area, including those that are curbside, shall not be removed by an Owner without the written consent of either the CDD or Hillsborough County.

2.2.11 Standard Fencing

All fences must conform to the fence details included in these Guidelines. See INSG for acceptable fence details. Standard lot fences shall be six feet (6’) in height. Variations in height up to eight feet (8’) may be approved for rear lot lines where the grades on adjoining lots are different. Fence panels/slats shall be oriented in a vertical direction only. Fence posts shall be placed on the inside of the property with fence panels on the outside. Fences on property lines must be full height, except for conservation, golf course or lake lots where specific view standards apply. The point at which a fence ties to the house shall be no closer to the front of the house than ten feet (10’), unless fence is being used for screening of mechanical equipment, in which case the fence must comply with section 2.1.11. (Detailed drawings are attached in Appendix A-1, A-2, A-3).

Subject to any setback requirements and limitations in INSGs, all fences are to be constructed on or adjacent to the property lines of the Unit and enclose substantially all of the back yard. Dog runs or animals pens of any sort are prohibited.

A living fence (hedge, shrub) may be used in lieu of the wood, vinyl or metal fencing and permitted in Neighborhoods provided it adheres to the height and location requirements of any standard fencing Guideline. Any living fence shall also comply with fence Guidelines for golf course, lake and conservation areas. No living fence shall block any neighbor view or cause a sight distance hazard. All living fences must be trimmed to no higher than eight feet (8').

2.2.12 Fences on Slope

The preferred approach to transition grade changes with fencing is to stair-step (stagger) the fence down the slope. Changes in elevation are to occur at normal post intervals with a maximum step down of twelve inches (12") per panel. The top rail is to be level with the horizon as shown in **Figure 13**.

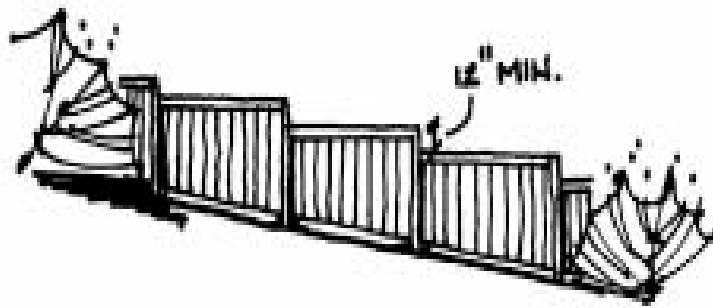

FIGURE 13

2.2.13 Fences on Golf Course, Lake and Conservation Areas

Full height solid or living fences which inhibit any neighbor's view to the golf course, any lake or conservation area are not allowed. Additional INSG may apply. Metal Fences only are the permitted material for Lake Lots.

2.2.14 Fence Sight Lines

Fences and hedges should be maintained a minimum of ten feet (10') back from the front or corner property line and at such other greater distance so as not to impede reasonable lines of sight for vehicular traffic as shown in **Figure 14**. Six foot (6') fences fronting on a side street should be at a height of six feet (6') to the rear property line.

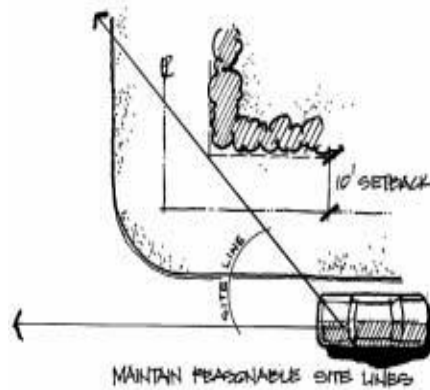

FIGURE 14

2.2.15 Standard Fencing Materials

1. Wood, aluminum, and vinyl fences are allowed as detailed below. Additional materials and styles may be allowed if indicated in an INSG. All fences on a Unit must be of the same material and style unless otherwise required by INSG.
2. Chain link and vinyl clad chain link fences with metal post are only permitted as provided in INSG.
3. Clear wood stain or clear wood sealant for fencing is allowed.
4. No color stain or painting of any fence is allowed, unless being used to screen mechanical equipment or otherwise specified in INSG.

A. Shadowbox Fence

1. Must be made of cypress, pressure treated #2 spruce or pressure treated pine only.
2. Posts to be four inch by four inch (4" x 4") by ten feet (10') and set in ground four feet (4').
3. Post spacing to be no more than eight feet (8').
4. Stringers to be two inches by four inches (2" x 4") and attach to posts using 13d nails.
5. Outside Rails/Top Face Board to be one-half inch by four inch (½" x 4") using one and one-half inch (1 ½") galvanized fastener.
6. Pickets to be one-half inch by four or six inch (½" x 4" or 6") using one and one-half inch (1 ½") galvanized fastener at the two inch by three inch (2" x 3") stringer.

B. Board on Board Fence

1. Must be made of cypress, pressure treated #2 spruce or pressure treated pine only.
2. Posts to be four inch by four inch (4" x 4") by ten feet (10') and set in ground four feet (4').
3. Post spacing to be no more than eight feet (8').
4. Stringers to be two inches by four inches (2" x 4") and attach to posts using 13d nails.
5. Pickets to be one-half inch by four or six inch (½" x 4" or 6").

C. Aluminum Fencing (Residential Grade Flush bottom)

1. Must be black in color.
2. Posts to be five feet (5') above ground of two inch by 2 inch (2" x 2") square aluminum and be installed a minimum of two feet, six inches (2' 6") into footing, unless otherwise specified in INSG.
3. Post tops to be two inch by two inch (2" x 2") Flattop, ball or pyramid top style.
4. Post spacing to be six feet (6') apart.

5. Bottom rails to be one and one-half inch by one and one-half inch (1 ½ “ x 1 ½”) and set four inches (4”) above grade.
6. Upper rail to be set four feet, five inches (4’ 5”) above grade and seven inches (7”) below the top rail.
7. Top rail to be a height of five feet (5’).
8. Pickets to be five-eighths of an inch (5/8”) square and a distance of four inches (4”) from post. Pickets shall be flat top or pointed-top pickets
9. Does not require step down halfway back on rear of property on affected lots.

D. Vinyl Fence (1/12/19)

1. Only virgin vinyl material shall be used. Recycled vinyl materials are prohibited.
2. Only privacy (solid) or semi-privacy (space board) styles are allowed to be consistent with wood fence styles (shadowbox or board on board).
3. Material must be a wood tone or weathered wood tone. A wood grain look is required.
4. Material must be warranted for at least 20 years but a lifetime warranty is preferred.
5. Fence must be a consistent height without latticework or pickets.
6. Posts must be a minimum of five inch by five inch (5" x 5") by nine feet (9') and set in the ground three feet (3'). However, four inch by four inch (4" x 4") posts are acceptable for fences that are four foot (4') in height. Aluminum inserts must be included on the bottom rail on any panel over six feet (6') in width.
7. Post spacing is to be no more than eight feet (8').

2.3 Florida-Friendly Landscaping Guidelines

The principles of Florida-Friendly Landscaping include planting the right plant in the right place, efficient watering, appropriate fertilization, mulching, attraction of wildlife, responsible management of yard pests, recycling yard waste, reduction of storm water runoff, and waterfront protection. **Section 2.3 is supplemental to Guidelines stated elsewhere in Section 2.2 Landscape/Irrigation of the Guidelines.**

Florida-Friendly Landscape promotes the conservation of water by the use of site adapted plants and efficient watering methods which generally results in a long-term reduction of irrigation, fertilizer, and pesticide requirements, costs, energy, and maintenance; and WHEREAS, a Florida-Friendly Landscape encourages a reduction of total energy expenditures such as water pumping and treatment, manufacture and shipping of fertilizers, insecticide, and other gardening chemicals, operation and maintenance of mowers, edgers, blowers and other combustion based yard equipment, as well as labor; and WHEREAS, community-wide Florida-Friendly Landscape efforts are designed to save significant amounts of water to preserve local water supplies such that cumulative benefits may reduce or postpone the need for community potable water supply expansion.

The intent of this document is to address the (9) principals of Florida landscaping and how they will be enforced and applied to residents that want to install a Florida Friendly Landscape.

Florida Friendly Landscaping shall adhere to the Westchase Residential Guidelines (latest edition) in addition to the following items.

Principals of Florida Friendly Landscaping:

- #1 Right Plant Right Place
- #2 Water Efficiency
- #3 Fertilize appropriately
- #4 Mulch
- #5 Attract Wildlife

- #6 Manage Yard Pests
- #7 Recycle Yard Waste
- #8 Reduce Stormwater Runoff
- #9 Protect Waterfront

#1 Right Plant Right Place -

Provided herewith in **Appendix 100-102** is a list of approved plant materials to be utilized to develop a palate of plant material for each individual property when preparing a Florida Friendly landscape design. For Florida Friendly submissions only, the plant lists in Appendices 100-102 should be used as a substitute for the plant materials listed in Section 2.2.8. **Some plants have been removed from the list due to unfavorable conditions or designated as invasive by the Florida Exotic Pest Plant Council (FLEPPC); Appendix 103 identifies Unapproved Materials.**

Specific site conditions must be considered when selecting plant materials including existing soils, drainage, shade, site visibility, proximity of mature protected plant species, water bodies, etc (See Appendix 105 for an Example of Existing Site Conditions Analysis).

Under no circumstances shall the landscape planting bed area exceed 50% of the front yard area including side yards for corner lots. Additionally, no landscape beds shall be permitted between the edge of Right-of-Way and roadway curbing. This area is to be planted with St. Augustine Turfgrass varieties only with appropriate irrigation. Backyard planting areas may not exceed the 50% turf grass rule and must have a 3'-5' wide strip of turf as shown in Figure 1.

Front and side yard 50% turf grass rule does not include required sod area between the edge of right-of-way and roadway curbing.

The maximum number of shade trees allowable for front yards is no more than 1 above the minimum required for all lot sizes. Corner lots may plant a maximum of 2 trees above the minimum requirements. (3 palm trees or 2 small ornamental trees may be substituted for 1 shade tree). Ornamental trees shall be defined as a tree that has a mature height less than 30'. See Section 2.2.1 Front Yard Landscape for minimum required number of trees or palms.

All perimeter property lines shall be protected by a 3'-5' wide strip of turf to accommodate drainage and storm water runoff. (See Figure #1 on the following page.)

(The remainder of this page has been left blank intentionally.)

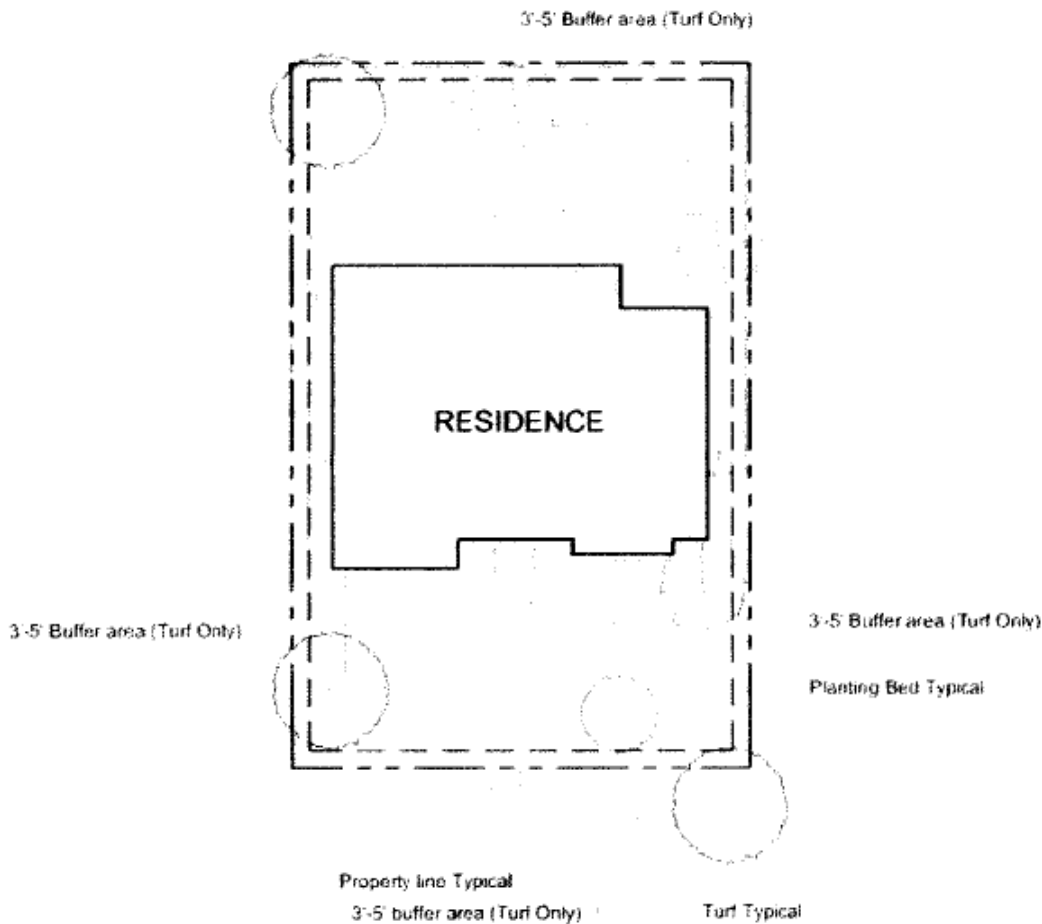

FIGURE 1

Under no circumstances shall open unplanted mulch areas be acceptable. Planting beds must be fully planted with shrubs and groundcovers so that the entire landscape bed is fully covered within an 18 month establishment period. Plant material shall be space according to growth habits that will ensure coverage within the 18 month establishment period. Additionally, the design intent must include a predominance of large groupings of like plant materials (see Appendix 107 for example plan) with selected accent material. Planting beds with multiple varieties of individual plant material is not allowed for front and corner lot side yards visible to adjacent streets (See Figure #2 on the following page).

(The remainder of this page has been left blank intentionally.)

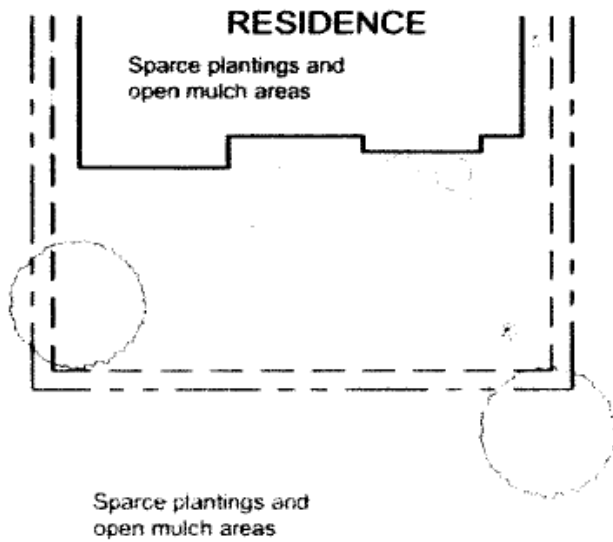

FIGURE 2

All front and side yards for corner lots shall be kept in a neat and orderly appearance with appropriate pruning and weeding of landscape beds. Shrub material shall not exceed 6' in height for front and side yard applications. This is supplemental to Section 2.2.2 Corner Yard Landscape of these Guidelines.

Maintenance methods shall strictly adhere to Best Management Practices (BMP) as Identified by the Department of Environmental Protection (DEP). All maintenance contractors and personnel are required to be trained and certified in BMP.

Any plant material of poor health that is deemed unsightly shall be replaced with like plant material within the notification period stated in the violation notice.

Minimum Plant Sizes shall be as follows:

Plant Type	Minimum Sizes
Shade Tree (Greater than 30' Mature)	5" Caliper for front yards or side yard
Ornamental Tree (Smaller than 30' Mature)	2" Caliper, 1" per stem for multi-trunk
Palm Trees (Single trunk)	6' Clear Trunk
Shrubs	3 Gallon Container
Groundcover	1 Gallon Container

See Appendix 105 thru 107 for a template Florida Friendly Landscape Plan to use as a reference guide in developing individual residential Florida Friendly designs.

(The remainder of this page has been left blank intentionally.)

#2 Water Efficiency -

By choosing plant materials with like water requirements that fit the site conditions, an efficient watering program can be developed to fit the landscape design selected for the property.

Water Efficiency methods shall supplement Section 2.2.4 Irrigation of the Guidelines.

The irrigation system shall be designed to water turf areas independently of shrub planting areas by designing the irrigation system with separate zones for turf and shrubs (**see Appendix 108 for irrigation design recommendations**).

Micro irrigation or low volume drip irrigation is recommended for shrub planting areas to reduce overwatering and minimize runoff.

Space irrigation heads so that the spray head spacing does not exceed 55% of the heads nozzle radius. Drip irrigation lines to be spaced based on product emitter spacing and plant material spacing.

Calibrate the irrigation system to apply no more than 1/2"-3/4" of water per application and per current watering restriction guidelines.

Irrigation controller to be equipped with multi programmable features and battery backup.

Ensure proper moisture control sensors/rain shut off devices are installed per State and local regulations.

See Appendix 104 & 108 for approved irrigation design and equipment recommendations.

#3 Fertilize Appropriately -

This section supplements Section 2.2.7 Landscape Details of the Guidelines regarding the use of fertilizer. Review your lawn to determine if fertilizers are needed. Perform a visual review of the lawn looking for yellowing or other signs of nutrient deficiencies.

Fertilize only during the growing season.

Perform a soil analysis to determine what nutrients are currently available in the soil and at what levels.

Use slow release fertilizers that will provide nutrients to plant materials for an extended period of time and reduce runoff into adjacent water bodies and environmentally sensitive areas.

Following application of fertilizers, apply a 1/4" to water in fertilizers.

Avoid fertilizing within 10' of any water body to reduce runoff.

Refer to the University of Florida/IFAS recommendations for fertilizer application rates for specific plant species.

#4 Mulch -

The Guidelines define areas and methods where mulch is prohibited including Section 4.4.3 Driveways and Sidewalks.

Refer to **Appendix 104** for approved and unapproved mulching materials. This is supplemental to **Section 2.2.7 Landscape Materials of the Guidelines** which provides **direction on mulch application.**

Mulch shall be maintained at 2"-3" depth for all planting beds.

Mulch beds to be maintained weed free in appearance for all visible landscape beds. Do not pile mulch around the trunk of trees as this may damage the tree.

No mulch is allowed within the 3'-5' buffer area.

Under no circumstances shall more than 2 types of mulching material be used. The minimum area of usage for any one type of mulch is 30% of the overall mulched areas.

#5 Attract Wildlife -

Flowering plants or plant material with flowers and berries can be used for front yards and side yards for corner lots that will attract wildlife, however only back yard areas can be designated a wildlife habitat area. **The Guidelines define the portions of the yard that are considered the front yard in Section 2.2.1 Front Yard Landscape.**

As noted above all front yard and side yard corner lots shall be maintained in a neat and orderly appearance by regular pruning. If applicable, pruning of flowers or berries will be necessary during the growing season to properly maintain the appearance of the plant material and overall landscape.

Preservation of existing vegetation is also an opportunity to create or maintain wildlife habitat areas. **See Section 4.2.2 of the Guidelines for Protection of Existing Vegetation.**

#6 Manage Yard Pests Responsibly -

Although it may be necessary to apply herbicides and insecticides to control infestations or outbreaks, it is recommended that an Integrated Pest Management (IPM) strategy be used as a basis to control pests before an infestation occurs.

Key methods to use an (IPM) approach:

- a. Appropriate plant placement "Right Plant Right Place"
- b. Inspect and select plant material that is in a healthy condition before planting
- c. Use appropriate watering schedules and fertilizer schedules for healthy plants
- d. Inspect plant material regularly
- e. Maintain St. Augustine sod areas at 1.5"-4" height depending on variety. **Section 2.2.1 Landscape Details of the Guidelines define additional St. Augustine sod requirement**

(The remainder of this page has been left blank intentionally.)

#7 Recycle -

When possible utilize a mulching mower to recycle nutrients back into the existing turf areas. Grass clippings shall not be visible after mowing.

Composting of yard waste is allowed with an approved composting device no larger than (40" Height X 36" Width/Depth) located in the backyard or sideyard of the property (at least 10' back from the front wall of the residence) and is screened from view of adjacent roadways and the first floor of adjacent residences. Compost can be used to amend soils and increase soil fertility.

The location of the composter is to be placed directly behind and against the footprint of the residence to reduce the possibility of odor reaching neighboring properties. The composter is required to have a functioning sealed lid to reduce odors.

#8 Reduce Stormwater Runoff -

A mandatory 3'-5' turf planting strip (Buffer Area) shall be located on all perimeter property lines to reduce storm water runoff and potential ponding of water adjacent to residential structures (See **Figure #1**). See **Section 4.4.1 Grading and Drainage of the Guidelines**.

Rain gardens shall be limited to the back yards of residences only.

Pervious & impervious surfaces can be utilized for back yard activities and access ways from the front yard to the rear yard.

Approved surfaces include:

Approved Mulch Material

Approved bricks, stone pavers, natural stone set on permeable surface

Redirect downspouts into open lawn areas to allow for percolation into surrounding turf areas and landscape plantings.

The use of rain barrels to reduce storm water runoff is allowed in back yard areas only. Rain barrels must be adequately screened from adjacent roads and first floor of neighboring residences.

One rain barrel of 55 gallons with mosquito netting may be located on the side yard with appropriate screening.

#9 Protect the Waterfront -

A 10' maintenance free buffer zone shall be maintained between the water's edge and limits of mowing and fertilizer/pesticide applications. Additionally, mowing activities shall not blow grass clippings into this 10' maintenance free buffer zone.

Section 4.2.6 Sediment Control of the Guidelines describes how to utilize Sediment Control when installing Florida Friendly Landscaping.

Florida Friendly Landscape Submittal Requirements:

A landscape design plan shall be submitted for review and approval of any modifications to the existing landscape design. See Section 3.2.2 of the Guidelines Modification Committee (MC) Right to Review.

Plan submittals will be allowed for front yard, back yard or the entire property (front and back yard). Side yard treatments shall be included in all submittals

The landscape design plan will include the following:

- a. Property layout including all property lines and structures.
- b. Address and home owners
- c. Adjacent roads, sidewalks and Right-of-Way
- d. North arrow and scale
- e. Existing mature vegetation to remain/removed and preservation
- f. Percentage of sod to remain in front and side yards for corner lots
- g. Percentage of sod to remain in back yard areas
- h. Maintenance of existing drainage patterns & 3'-5' perimeter buffer turf area identified on the plan
- i. Plant schedule of proposed plants to be installed on the property including quantities for each plant bed
- j. Spacing of proposed plant material
- k. Locations of all planting beds
- l. Identify planting bed edging material if applicable
- m. Type of mulch to be used
- n. Locations of wildlife habitat areas (plant materials only)
- o. Locations of rain gardens
- p. Locations of rain barrel
- q. Shoreline protection area if applicable
- r. Location of composter and manufacturer (note: self made composters are not allowed)
- s. Identify turf species and locations.
- t. Provide photographs of proposed plant materials to be installed to verify that quality meets or exceeds (WCA) standards.
- u. Provide photographs of each side of the current residence
- v. Locate any above ground utility box or structure on the landscape plan
- w. Identify sight visibility triangles as shown in Section 2.2.14 of the current (WCA) Residential Design Guidelines
- x. Plan shall meet the requirements identified within this document and the current (WCA) Residential Design Guidelines

(The remainder of this page has been left blank intentionally.)

In addition to the requirements of the landscape design plan, a separate irrigation design layout plan shall be submitted for approval including the following:

- a. Property layout including all property lines and structures.
- b. Address and home owners
- c. Adjacent roads, sidewalks and Right-of-Way
- d. North arrow and scale
- e. Existing mature vegetation to remain
- f. Existing reclaimed water meter
- g. Backflow prevention device location
- h. Available water pressure and flow in Gallons per Minute (GPM)
- i. Zone schedule identifying irrigation method for each zone and application rates in (GPM or gallons per hour (GPH)
- j. Scheduled zone runtimes and seasonal adjustments
- k. Spray head, rotor head, micro irrigation and drip tube manufacturer, model, locations and spacing. Note: use separate symbols for each head or emitter type and radius
- l. Spray/rotor head radius
- m. Verify the use of matched precipitation rate nozzles
- n. Irrigation clock/timer manufacturer, model number and number of zones
- o. Locate rain shut off device and or moisture sensor

3. DESIGN APPROVAL PROCESS FOR CONSTRUCTION

3.1 Request for Review and Approval

The MC was created to establish and maintain consistent and compatible design standards within Westchase. The MC shall be responsible for the review and approval of any proposed new or additional construction and for the review and approval of any proposed alterations, additions, or improvements to the exterior of existing residential structures and/or lots. In conducting their approval responsibilities, the MC must determine whether the request of any applicant is consistent with the established Covenants and these Guidelines.

3.2 Construction Review Procedures

Any proposed construction shall be reviewed by the MC as provided in this Declaration. No Unit shall be built without written evidence of MC approval. To obtain approval to build in Westchase, the procedure described herein has been established:

3.2.1 Application Procedures

Plans: All applications shall identify the lot, block and section numbers, address, owner name and specific details about the proposed elevation and roof materials, colors of the home. This information shall be in a summary to which is attached an eight and a half inch by fourteen inch (8½" x 14") survey and plot plan prepared and sealed by a registered surveyor. The survey plot plan should show the location of the outer limits of the foundation and the dimensions of proposed minimum setbacks for each lot boundary. The survey should also indicate the required drainage pattern of the lot. Other improvements visible to a public street or another lot, such as landscaping, pools and decks, fencing, etc. should be submitted at the same time, if known. Although the remaining proposed exterior items may be submitted at a later time prior to completion of the improvements, no design application or approval is deemed complete until all the required elements are submitted and reviewed by the MC.

3.2.2 Modification Committee (MC) Right to Review

The MC reserves the right to request and review the following:

- Final Exterior Elevations. Specifications, materials, colors.
- Roofs. Pitch, materials, product photos.
- Fascia and Trim. Section details, materials, colors.
- Exterior Doors and Garage Doors. Specifications, materials, product photos, colors.
- Patio, Deck, Balcony, and Porch. Specifications, materials, colors.
- Fences/Walls. Design details, materials, colors.
- Screened Porches and Pool/Deck Enclosures. Structure, materials, colors, roof materials.
- Mechanical Equipment. Location, screening details.
- Landscape Proposal Tree preservation and drainage plan
- Driveways. Materials, finish, colors.

MC will review the application and design documents within forty-five (45) days after submission and return one set of plans to the Unit Owner with the appropriate comments. In the event MC fails to approve or to disapprove such plans or to request additional information reasonably required within forty-five (45) days after receipt, the plans shall be deemed approved.

3.2.3 Plans and Elevation Repetition

Exterior elevations shall be complementary in architectural design and materials, and compatible with neighboring structures. If floor plans and/or elevations are the same within a particular Section or Neighborhood, they are to be placed in a staggered arrangement so as to create the maximum diversity possible within the Neighborhood. To receive final approval, the owner may be requested to significantly vary individual features of homes with the same floor plan which are in the same proximity. These variances include, but are not limited to, significantly different wall and roof colors, materials changes on front elevations and roofs, different landscape materials, and customized elevation changes, such as window treatments and trim elements. **(Figures 15A-B)**

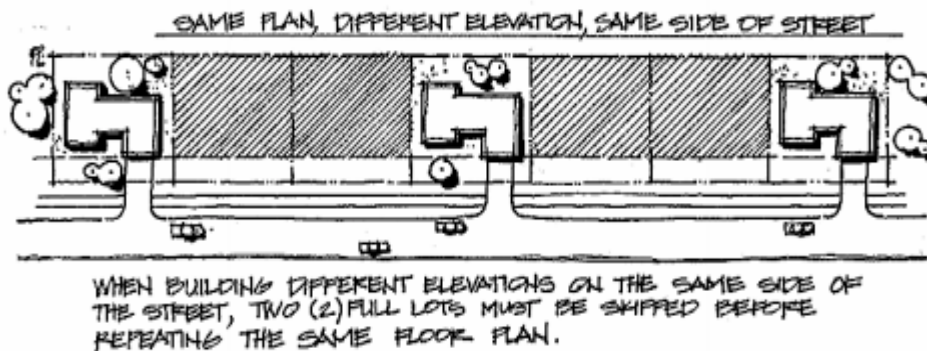

FIGURE 15-A

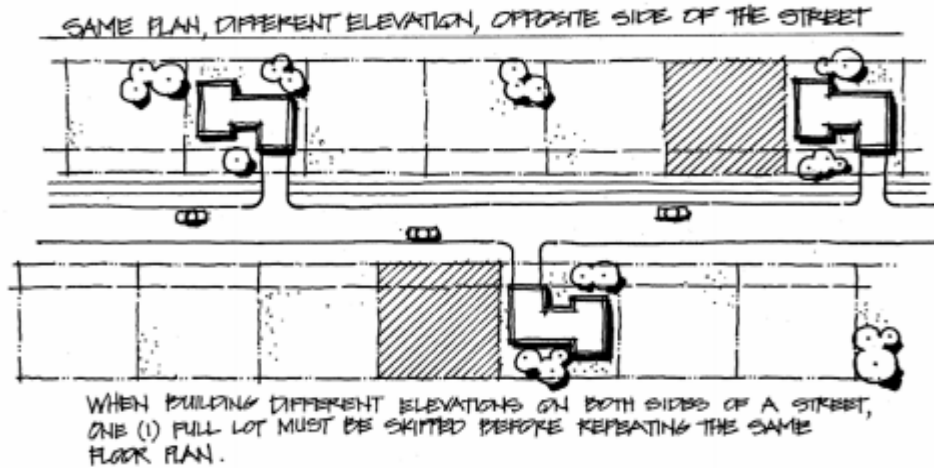

FIGURE 15-B

To minimize repetition, no two similar or same floor plans or elevations shall be placed next to or facing each other. The MC must verify, prior to start of construction, that the proposed plan meets these requirements.

3.2.4 Inspection

The MC shall have the right to inspect construction in progress for conformance with approved design documents. Owners shall cooperate fully with the members of the MC or their designated representatives. Failure of the MC to inspect construction in progress for conformance with approved design documents shall not be deemed a waiver to the owner.

4. CONSTRUCTION REQUIREMENTS

4.1 Agency Approvals

The Owner is responsible for obtaining all required public agency permits and/or approvals prior to commencing construction on any site within Westchase. All construction shall satisfy all applicable building codes, rules, and regulations in effect at the time of construction.

4.2 Site Maintenance During Construction

4.2.1 Tree Protection

Every effort shall be made by the Owner to preserve, protect and ensure the survival and good health of all existing major trees and newly planted trees on the building site. Where possible, the Owner is responsible for constructing retaining walls, construction barriers, or similar appropriate efforts in order to ensure the survivability of major trees on the building site.

All existing or newly planted trees located on a building site or within the street right-of-way will require protection from site construction. All existing grades shall be maintained for these trees in order to ensure and preserve positive drainage by the employment of acceptable preservation practices. The Owner is ultimately responsible for the protection of all trees throughout the site construction process.

The following procedures are considered appropriate to ensure the survival and good health of existing trees:

- Protective fence or barricade shall be placed around the drip line of trees to prevent storage of machinery, equipment or parking of cars which can cause soil compaction and mechanical damage. Placement should be at drip line of tree. **Figure 16.**

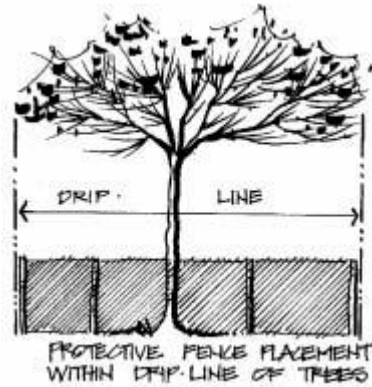

FIGURE 16

- All major trees must be identified in site work.
- Excessive pedestrian traffic should not occur within drip line of trees.
- To the fullest extent possible, soil shall not be excavated, spread, soiled or otherwise disposed of within the drip line of trees.
- In close areas where fencing to drip line is not possible, protect by strapping, not nailing, a continuous shield of wood, around trunk as shown in **Figure 17.**

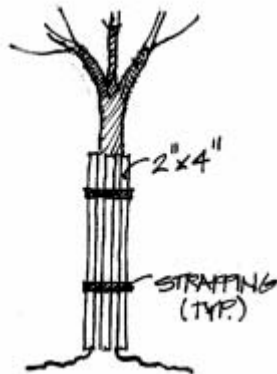

FIGURE 17

4.2.2 Preservation of Existing Vegetation

The Owner is to make every effort to preserve all existing vegetation on all surrounding property and on the building site wherever possible. The intent is to preserve the natural integrity and character of the property surrounding the building site and to observe regulatory requirements. Disturbing any natural vegetation on a lot may be subject to specific approval by the Hillsborough County Natural Resources and Landscape Department, Hillsborough County Environmental Protection Commission (EPC), Southwest Florida Water Management District (SWFWMD) and/or the Florida Department of Environmental Protection. Please contact Hillsborough County for a description of the application process.

Other existing vegetation preservation alternatives are as follows:

4.2.3 Trees left in clusters with existing understory increases a tree's chance for survival because the root system will be less affected as shown in **Figure 18**.

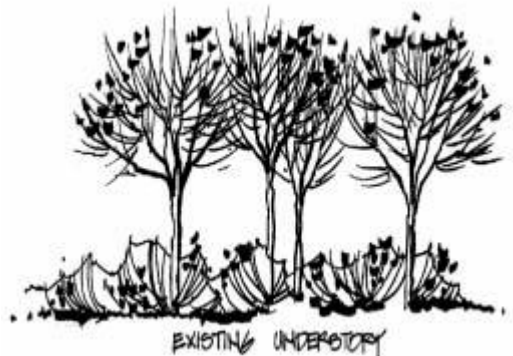

FIGURE 18

4.2.4 Removal of understory is not practical or desirable because of the probability of tree root damage. Creating planting beds under tree group canopies is beneficial because it maintains a more natural look. See **Figure 19**.



FIGURE 19

4.2.5 Fencing the drip lines of trees and keeping debris from within the area is required for all existing trees.

4.2.6 Sediment Control

Sediment control barriers are to be properly installed at all locations so as not to disturb or influence the neighboring lots, surrounding property, lakes, ponds, golf course, common areas, wetlands and natural areas in any negative way. In **Figure 20**, these barriers are to be effective enough as to not allow for the runoff of on-site sediment from the building site to flow to all perimeter properties. Also, use of sediment control barriers when adjacent to a home is required. The Owner must satisfy all regulatory requirements for sediment control, particularly adjacent to wetlands and conservation areas. The Owner should take any necessary steps to prevent the erosion and deposit of sediment from construction sites into streets and storm sewers during the construction period. If the existing sod barrier is disturbed, the Owner is expected to use alternate methods to contain erosion. It is the Owner's responsibility to promptly clean and restore any erosion which occurs.

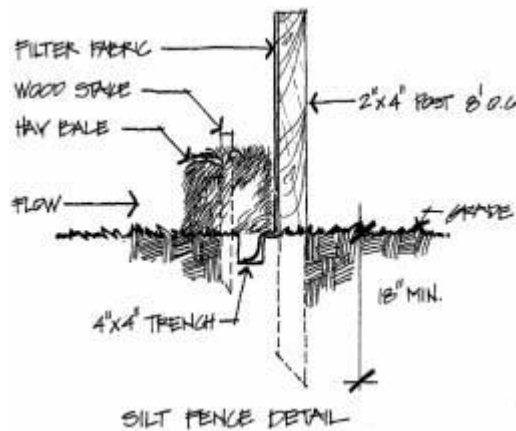

FIGURE 20

4.2.7 Refuse Structures

The Owner shall control trash and discarded materials during construction. It is the Owner's responsibility to control and/or clean up trash which results from construction activity on the Owner's lot and which accumulates on any lot or street adjacent to the construction site. A construction dumpster must be used for collection and disposal of debris.

4.2.8 Construction Signage

No construction signage is allowed including, but not limited to, all builder signs. However, County or State permit sign boxes are allowed.

4.2.9 Construction Parking

All construction parking is to be located in such a way as to consolidate all vehicles associated with the site's construction. The parking configuration shall not inhibit normal vehicular circulation, safety, pedestrian circulation, or building/site construction. Therefore, it is the Owner's responsibility to ensure that all construction parking shall occur on the south or west side of all streets or on the lot under construction. It is absolutely essential that all school buses, emergency vehicles, mail delivery vehicles, and residents have unlimited access to dwellings during the construction process. The Owner is ultimately responsible for maintenance of this parking area both during construction and prior to final grading, sodding, landscaping, etc.

4.2.10 Damage to Existing Properties

All damage to existing properties associated with site construction shall be the responsibility of the Owner.

4.3 Subcontractor Requirements

4.3.1 Radios

Radios or broadcast music are allowed on construction sites from the hours of 10am to 4pm. No radio shall be a nuisance or disturb any other resident. No broadcast radios are permitted on lots which are located on any golf course.

4.3.2 Hours of Operation

Monday – Friday: 7am - 6pm
Saturday: 9:00am - 6pm
Sunday: No Construction

4.3.3 Utilities

All water and electrical utilities are to be the responsibility of the Owner.

4.3.4 Reclaimed Water System Connections

It is the Owner's responsibility to assure that no subcontractor removes the double check valve installed by the County Utilities Department on the potable water system.

4.4 Lot Elements

4.4.1 Grading and Drainage

Drainage requirements shall be required including, but not limited to, maintaining direction of sheet flow, maintenance of swales, maintenance of pond elevations, and required slab heights. If an Owner's grading of the lot causes drainage problems on any adjoining lot, the Owner shall correct the problem and restore any damage created at the Owner's expense.

4.4.2 Home Placement

Homes are to be centrally located on all lots and constructed radially to the street. Variances may be granted under special circumstances.

4.4.3 Driveways and Sidewalks

Each Owner is responsible for constructing sidewalks within the street right-of-way in front of (and, on corner lots, to the side of) the Owner's lot from property line to property line. Sidewalks shall be concrete. Pavers may only be placed over the sidewalk section of any driveway if prior written approval is granted from Hillsborough County or the Community Development District (CDD) and a copy of said approval submitted with the Modification application.

Driveways must be constructed of poured-in-place concrete, natural stone, cobblestone, pavers or a combination of these materials. Newly poured concrete driveways may be stamped to give the appearance of pavers or any symmetrical pattern, natural concrete color must be used, no added stain or color allowed unless otherwise specified in **INSG**.

No asphalt, shell, mulch or stone driveway or sidewalk is permitted.

Except for a clear sealant in a no-gloss, matte or satin finish, painting, sealing or staining of any existing driveway or sidewalk is not permitted

4.5 Building Setback Requirements

4.5.1 Pool and Screen Enclosure

Pool decks and screened enclosures shall be constructed no closer than three feet (3') to a rear set back line or to a wetland property line. Pool facilities which cross a Hillsborough County wetland setback line, identified on recorded plats, must be specifically approved by Hillsborough County.

4.5.2 Typical Interior Lot

The minimum building setbacks, as established by Westchase zoning standards, are as follows for a typical interior lot: twenty feet front; twenty feet rear; five feet each side (20' front / 20' rear/ 5' sides). **Figure 21**

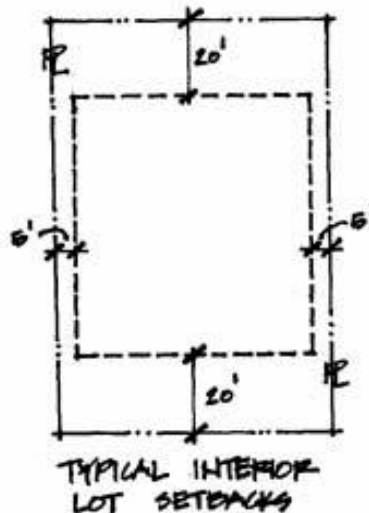

FIGURE 21

Communities with lots of larger dimension typically have different standards than the minimum. Consult **INSG**. The location of all pools and/or screened enclosures shall satisfy Hillsborough County requirements relative to setbacks and permitting and shall satisfy all set backs set forth in the CCR and these Guidelines.

4.5.3 Typical Corner Lot

The typical building setbacks for a corner lot are: twenty feet front; twenty feet rear; twenty feet side along the side street; five feet non-street side (20' front / 20' rear / 20' street side; 5' non-street side). Exceptions may be possible depending on specific conditions of the lot. **Figure 22.**

(The remainder of this page has been left blank intentionally.)

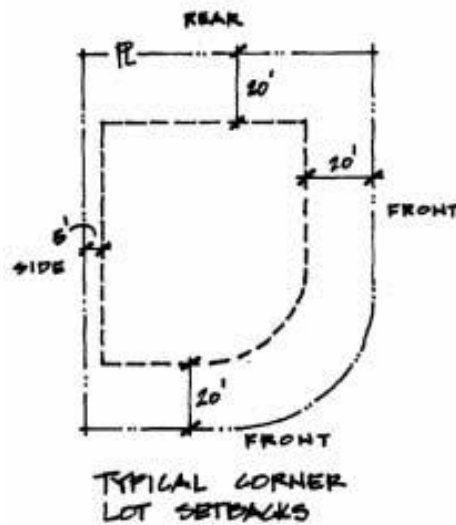

FIGURE 22

4.5.4 Lake or Golf Lot

The typical setbacks for a lake or golf lot are the same as for interior lots. If approved by the County, exceptions may be granted for rear setbacks. **Figure 23.**

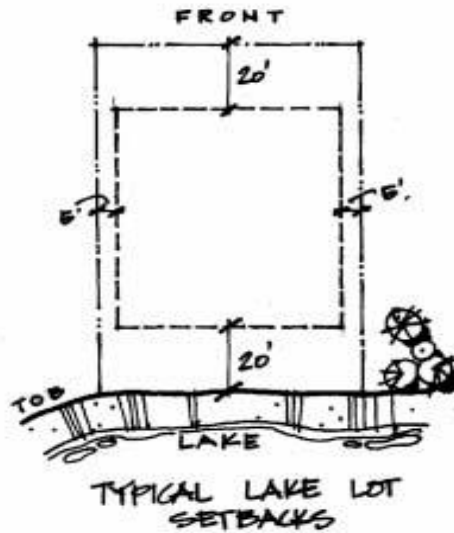

FIGURE 23

4.5.5 Wetland Frontage

Most wetlands in Westchase are surrounded by a mandatory thirty foot (30') buffer established by EPC. Refer to the recorded plat. Some lot lines may extend to the wetland line and wetland setbacks may intrude into the rear of some lots. Except for pools, retaining walls, and fences, no built improvements are allowed inside buffer areas. No Owner shall build any pool, retaining wall, fence or other structure, or perform any work, construction, maintenance, clearing, or filling within a wetland or wetland buffer, unless prior approval is obtained from the Southwest Florida Water Management District, Hillsborough County, and/or any other applicable governmental authority. Proper drainage patterns must not be impeded. See **Figure 24**.

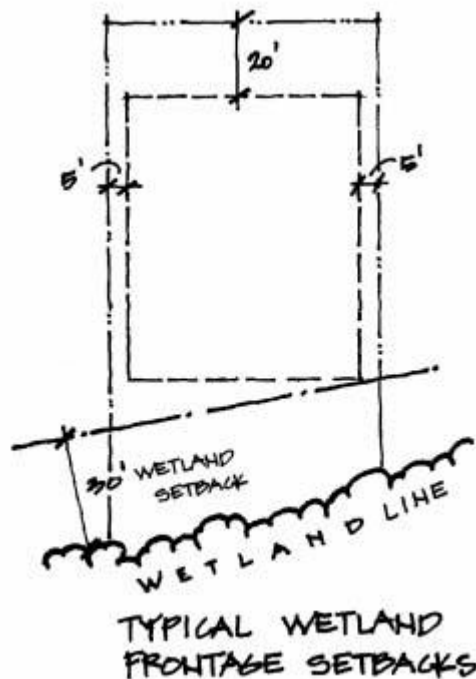

FIGURE 24

4.5.6 Common Area Frontage

No construction is to occur within ten feet (10') of any common area.

4.5.7 Easements

No construction is to occur within any easement without prior written approval from the easement holder and the MC. This includes placement of household mechanical equipment (such as air conditioning Units or pool equipment) and associated screening walls.

4.6 Housing

4.6.1 Elevation

Multiple roof lines are encouraged and multi-levels are acceptable as long as they comply with the requirements specified in these Guidelines.

4.6.2 Exterior Covered Porches

Covered front and rear porches are allowed. Screening is allowed in Rear Yard porches only. All porch vertical posts are to be a minimum of six inches by six inches (6"x 6"). However, four inch by four inch (4"x 4") posts are allowed if it is part of a pool enclosure structure. Aluminum pan roofs on porches are not permitted except as specified in the INSG.

4.6.3 Roof Geometry

Clipped ends are required on gable-roofed homes. **Figure 25.** Hip roofs are also allowed. A desirable pitch would be greater than the 5/12 minimum pitch. See INSG.



FIGURE 25

4.6.4 Roof Overhangs

Zero-truss line homes with no overhangs are not allowed. Any application must be submitted to the MC for specific approval and a determination of design quality and compatibility. Most Neighborhoods require twelve inch (12") minimum to 24 inch (24") maximum overhangs. See INSG.

4.6.5 Chimneys



FIGURE 26

4.7 Garage

Three-car garages shall have an offset front wall plane on one of the end bays. Three separate doors in a three-car garage are not permitted. Home side-entry garages on corner lots and on large lots are allowed. Side-entry garages on corner lots and on large lots are preferred.

4.8 Garage Doors

Only traditional or classic panel style metal and aluminum garage doors are allowed. Wood garage doors are not permitted. Designer and carriage style garage doors, and those with decorative rivets, medieval style fittings and ornamental metal reinforcements are not permitted. Outside access key pads are allowed. Garage doors must match the Unit's body, or trim color. Doors shall be raised panel style with the look of wood grain, unless otherwise detailed in **INSG**.

4.9 Portable Restrooms

All portable restrooms on any lot or Unit shall be delivered no more than 3 days prior to the commencement of any construction. It must be placed at least 5 feet from the front sidewalk and 5 feet from the side lot line. If not possible, it must go in the rear yard and comply with the Rear Yard Setback requirements. All portable restrooms shall be removed from the construction site no more than three (3) days post completion. Day of completion shall be when all exterior and exterior work has been completed, not when the final county inspection has been approved. The MC has sole discretion in altering the placement and removal date based on an Owner's request and special circumstance.

4.10 Temporary Buildings for Construction Purposes

Temporary buildings for construction purposes shall be treated as temporary structures and shall be approved according to CCR before being installed. Temporary structures which are approved for installation on lots must have decorative skirts, landscape treatments, screening of storage areas and a minimum of three (3) off-street parking spaces.

All construction trailers shall have uniform entrance signs and office identification signs and shall be

approved according to the CCR.

(The remainder of this page has been left blank intentionally.)

**FLORIDA FRIENDLY LANDSCAPING
APPENDICIES**

- A-100 Approved Tree List, Approved Palms, Approved Backyard Tree List
- A-101 Approved Shrub List
- A-102 Approved Ground Cover and Vines, Approved Backyard Vines and Approved Turf Grasses
- A-103 Unapproved Invasive Species, Unapproved Turfgrass
- A-104 Approved and Unapproved Much Types, Approved and Unapproved Irrigation, and Irrigation System Recommended Runtimes
- A-105 Florida-Friendly Example Existing Conditions Landscape Plan
- A-106 Florida-Friendly Interpretive Concept Landscape Plan
- A-107 Florida-Friendly Landscape Plan and Florida-Friendly Landscape Plant List
- A-108 Florida-Friendly Irrigation Concept Plan

APPENDIX – 100

Approved Tree List

Scientific Name	Common Name
<i>Acacia farnesiana</i> +**	Sweet Acacia
<i>Acer Rubrum</i> +	Red Maple
<i>Ardisia escallonioides</i> **	Marlberry
<i>Betula nigra</i> +**	River Birch
<i>Callistemon Sppt.</i> **	Bottlebrush
<i>Carya Spp.</i> +**	Hickory
<i>Cephalanthus occidentalis</i>	Buttonbush
<i>Cercis canadensis</i> +**	Eastern Redbud
<i>Chionanthus virginicus</i> **	Fringtree
<i>Cordia boissieri</i> **	White Geiger
<i>Cornus florida</i> +**	Flowering Dogwood
<i>Cupressocyparis leylandii</i> +	Leyland Cypress
<i>Elaeocarpus Spp.</i> +**	Japanese Blueberry
<i>Eugenia Spp.</i> **	Stopper Tree
<i>Forestiera segregata</i> +**	Florida Privet
<i>Fraxinus pennsylvanica</i> +	Green Ash
<i>Gordonia lasianthus</i> +**	Loblolly bay
<i>Ilex 'nellie R. Stevens'</i> **	Nellie Stevens Holly
<i>Ilex cassine</i> and cultivars +**	Dahoon Holly
<i>Ilex cornuta</i> and cultivars **	Chinese Holly
<i>Ilex vomitoria</i> and cultivars +**	Yaupon Holly
<i>Illicium Spp.</i> +	Star Anise
<i>Juniperus silicicola</i> +**	Southern Red Cedar
<i>Lagerstroemia indica</i> +**	Crape Myrtle
<i>Ligustrum japonicum</i> and cultivars +**	Ligustrum Tree
<i>Liquidambar styraciflua</i> +	Sweetgum
<i>Magnolia Spp.</i> +	Magnolia Tree
<i>Myricanthes fragrens</i> +**	Simpson's Stopper
<i>Myrica cerifera</i> and cultivars +**	Wax Myrtle
<i>Persea bobonia</i>	Red Bay/Bay Oak
<i>Pinus elliotii</i> +	Slash pine
<i>Pinus palustris</i>	Long Leaf Pine
<i>Platanus occidentalis</i> +	Sycamore Tree
<i>Plumbago Spp.</i> +**	Plumbago
<i>Podocarpus Spp.</i> +	Podocarpus
<i>Prunus angustifolia</i> +**	Chickasaw Plum
<i>Pyrus calleryana</i> and cultivars +**	Bradford Pear
<i>Quercus lyrata</i>	Overcup Oak
<i>Quercus shumardii</i> +	Shumard Oak
<i>Quercus virginiana</i> and cultivars +	Live Oak
<i>Raphiolepis 'Majestic Beauty'</i> **	Majestic beauty Ind. Hawthorn Tree
<i>Tabebuia chrysotricha</i> +**	Yellow Trumpet Tree
<i>Taxodium ascendens</i> +	Pond Cypress
<i>Taxodium distichum</i> +	Bald Cypress
<i>Ulmus alata</i> +**	Winged Elm

Approved Tree List Cont.

Ulmus americana 'Florida' +**	Florida Elm
Ulmus parviflora and cultivars +**	Drake/Chinese Elm
Viburnum obovatum and cultivars+**	Walter's Viburnum
Viburnum odoratissimum+**	Sweet Viburnum
Viburnum var. awabuki+**	Awabuki Viburnum
Viburnum rufidulum+	Blackhaw Viburnum

Approved Palms

Scientific Name	Common Name
Acoelorrhaphe wrightii +**	Paurotis Palm
Butia capitata +**	Pindo Palm
Chamaerops Humilis +**	European Fan Palm
Livistonia chinensis +**	Chinese Fan Palm
Adonidia merrillii	Christmas Palm
Phoenix Spp.+**	Date Palm
Rhaphis excelsa +**	Lady Palm
Rhapidophyllum hystrix +**	Needle Palm
Sabal palmetto +**	Sabal Palm
Wodyetia bifurcata +	Foxtail Palm

Additional Approved Back Yard Trees

Scientific Name	Common Name
Acca sellowiana	Pineapple Guava
Bauhanian x blakeana **	Hong Kong Orchid Tree
Citrus Spp.+**	Citrus Tree
Erioborya japonica	Loquat Tree
Jacaranda mimosifolia+	Jacaranda

+ Denotes Florida Friendly Trees that are also on the approved plant list located in Section 2.2.28

** Denotes tree with less invasive root systems

APPENDIX - 101

Approved Shrub List

Scientific Name	Common Name
Agapanthus Spp. +	Agapanthus
Alpina zerumbet and cultivars+	Shell Ginger
Aristida stricta +	Wiregrass
Aspidistra elatior+	Cast Iron Plant
Breynia distcha and cultivars +	Snowbush
Buxus microphylla and cultivars	Japanese Boxwood
Callicarpa americana +	American Beauty Berry
Camelia sasanqua +	Camelia
Codiaeum Spp.	Leaf Croton
Crinum Spp. +	Crinum Lily
Cyrtomium falcatum +	Holly Fern
Dianella ensifolia+	Flax Lily
Dietea vegeta +	African Iris
Duranta Spp. +	Duranta
Euphorbia Spp.	Crown of Thorns
Galphimia gracilis +	Thryallis
Gamolepis chrysanthemoides +	Bush Daisy
Gardenia Spp. +	Gardenia
Hamelia Spp. +	Firebush
Hemerocallis Spp. +	Daylily
Hibiscus Spp. +	Hibiscus
Hymenocallis latifolia +	Spyder Lily
Ilex cornuta and cultivars	Chinese Holly
Ilex crenata and cultivars	Japanese Holly
Ilex glabra +	Gallberry/Inkberry Holly
Ilex vomitoria and cultivars+	Yaupon Holly
Illicium parviflorum +	Yellow Anise
Ixora Spp.+	Ixora
Jaminum multiflorum +	Downy Jasmine
Lantana depressa +	Native Lantana
Ligustrum Japonicum +	Ligustrum
Loropetalum Spp.	Loropetalum
Lyonia lucida +	Fetterbush
Muhlenbergia capillaris +	Muhly Grass
Myrica cerifera and cultivars +	Wax Myrtle
Myricanthes fragrens +	Simpson's Stopper
Nephrolepis exaltata +	Boston Fern
Nerium Oleander and cultivars +	Oleander
Pennisetum Spp. +	Fountain Grass
Philoddendron selloum +	Split Leaf Philodendrom
Philodendron 'Xanadu' +	Xanadu Philodendron
Pittosporum tobira and cultivars	Pittosporum
Podocarpus Spp.	Podocarpus

Approved Shrub List (Cont'd)

Psychotria Spp. +	Wild Coffee
Raphiolepis indica and cultivars +	Indian Hawthorn
Rhododendron Spp. +	Azalea
Rosa 'Knockout' and similar cultivars+	Knockout Rose
Schefflera arboricola and cultivars+	Schefflera
Serenoa repens and cultivars +	Saw Palmetto
Spartina Spp. +	Cordgrass
Strelitzia reginae +	Orange Bird of Paradise
Tulbaghia violacea +	Society Garlic
Tripsacum dactyloides +	Fakahatchee Grass
Tripsacum floridana +	Dwarf Fakahatchee Grass
Trachelospermum asiaticum +	Confederate jasmine
Trachelospermum jasminoides +	Star Jasmine
Viburnum obovatum and cultivars+	Walter's Viburnum
Viburnum odoratissimum +	Sweet Viburnum
Viburnum var. awabuki +	Awabuki Viburnum
Viburnum rufidulum +	Blackhaw Viburnum
Zamia floridana +	Coontie
Zamia furfuracea +	Cardboard Palm

+ Denotes Florida Friendly Species that are also on the approved plant list located in Section 2.2.8

APPENDIX – 102

Approved Ground Cover & Vines

<u>Scientific Name</u>	<u>Common Name</u>
Arachis glabrata	Perennial Peanut
Bougainvillea +	Bougainvillea
Evolvulus glomeratus +	Blue Daze
Ficus pumila +	Creeping Ficus
Gelsemium sempervirens +	Yellow Jessamine
Hedera helix +	English Ivy
Juniperus chinensis and cultivars +	Chinese Juniper
Lantana montevidensis +	Purple Lantana
Liriope Spp. +	Liriope
Lonicera sempervirens +	Coral Honeysuckle
Ophiopogon japonicus and cultivars +	Mondo Grass
Setcreasea pallida and cultivars +	Purple Heart
Trachelo spermumasiaticum “Minima”	Dwarf Confederate Jasmine

Approved Back Yard Vines

<u>Scientific Name</u>	<u>Common Name</u>
Bougainvillia Spp. +	Bougainvillea
Hedera Helix +	English Ivy
Ipomea pes-caprae	Railroad Vine
Lonicera sempervirens +	Coral Honeysuckle
Trachelospermum asiaticum +	Confederate Jasmine
Trachelospermum jasminoides +	Star Jasmine
Mandevilla Spp. +	Mandevilla
Passiflora Spp. +	Passion Flower

Approved Turf Grasses

<u>Scientific Name</u>	<u>Common Name</u>
Stenotaphrum secundatum and cultivars	St. Augustine
Paspalum notatum	Bahia Grass (Back Yard ONLY)

+Denotes Florida Friendly Trees that are also on the approved plant list located is Section 2.2.8

APPENDIX 103 Unapproved Invasive Species, Unapproved Turfgrass

Unapproved Invasive Species

<u>Scientific Name</u>	<u>Common Name</u>
Asparagus aethiopicus	Asparagus Fern
Bauhinia variegata	Orchid Tree
Casuarina cunninghamiana	Australian Pine
Clematis terniflora	Japanese Clematis
Cinnamomum equisetifolia	Champhor Tree
Elaeagnus umbellata	Silverberry
Elaeagnus pungens	Silverthorn
Lantana camara	Lantana
Ligustrum lucidum	Glossy Ligustrum
Lonicera japonica	Japanese Honeysuckle
Melaleuca quinquenervia	Melaleuca Tree
Nandina domestica	Heavenly Bamboo
Nephrolepis cordifolia	Sword Fern
Rhoeo spathacea/dicolor	Rhoeo
Ruellia brittoniana	Mexican Petunia
Schinus terebinthifolius	Brazilian Pepper
Widelia	Widelia
Xanthosoma sagittifolium	Elephant Ear

Unapproved Turf Grasses

<u>Scientific Name</u>	<u>Common Name</u>
Cynodon Spp.	Bermudagrass
Paspalum notatum	Bahia Grass (Front Yards Only)
Zoysia Spp.	Zoysia Grass

APPENDIX 104

Approved Mulch Types

Pine Bark small and large nuggets
Pine Straw
Recycled mulch
Melaleuca Mulch
Eucalyptus Mulch
River Rock/Lava Rock

Unapproved Mulch Types

Cypress Mulch
Rubber Mulch

Approved Irrigation

Note:

1. All spray heads within each individual zone are to have matching precipitation rate nozzles to reduce overwatering or under watering of landscape/lawn areas.
2. All new landscape beds to be on a separate irrigation zone from turf areas.
3. Runtimes for irrigation zones to be adjusted based on application rate per each individual irrigation zone, soils and plant water needs.
4. It is recommend that zone runtimes be split into two scheduled applications to allow better water absorption by plant material and reduce runoff.
5. Seasonal adjustments to irrigation zone runtime and scheduled applications are necessary during spring, summer, fall and winter to avoid overwatering.
6. Recommend monthly inspection of irrigation zones to ensure all equipment is properly operating.

Irrigation System Recommended Runtimes

Area	Irrigation Type	Runtime
Turf Grass	Rotary Spray Heads	45-70 Minutes for ½”- ¾” Water
	Fixed Spray Heads	30-50 Minutes for ½”- ¾” Water
Landscape Beds	Fixed Spray Heads	15-25 Minutes
	Low volume Drip or Micro Irrigation	60 Minutes +/- for Drip

Unapproved Irrigation

1. The irrigation of turf areas shall not be combined with landscape plant beds. Turf and landscape plant beds shall be irrigated on separate irrigation zones.
2. Irrigation of turf areas smaller than 3' in width is discouraged.
3. Spray and rotor heads shall not be combined on the same irrigation zone.
4. Spray and low volume drip irrigation shall not be combined on the same irrigation zone. Rotor heads shall not be used to irrigate small turf areas.
5. Overspray of irrigation heads is not allowed for sidewalks and roadways within the Right-of Way.
6. Irrigation equipment shall not block drainage patterns.

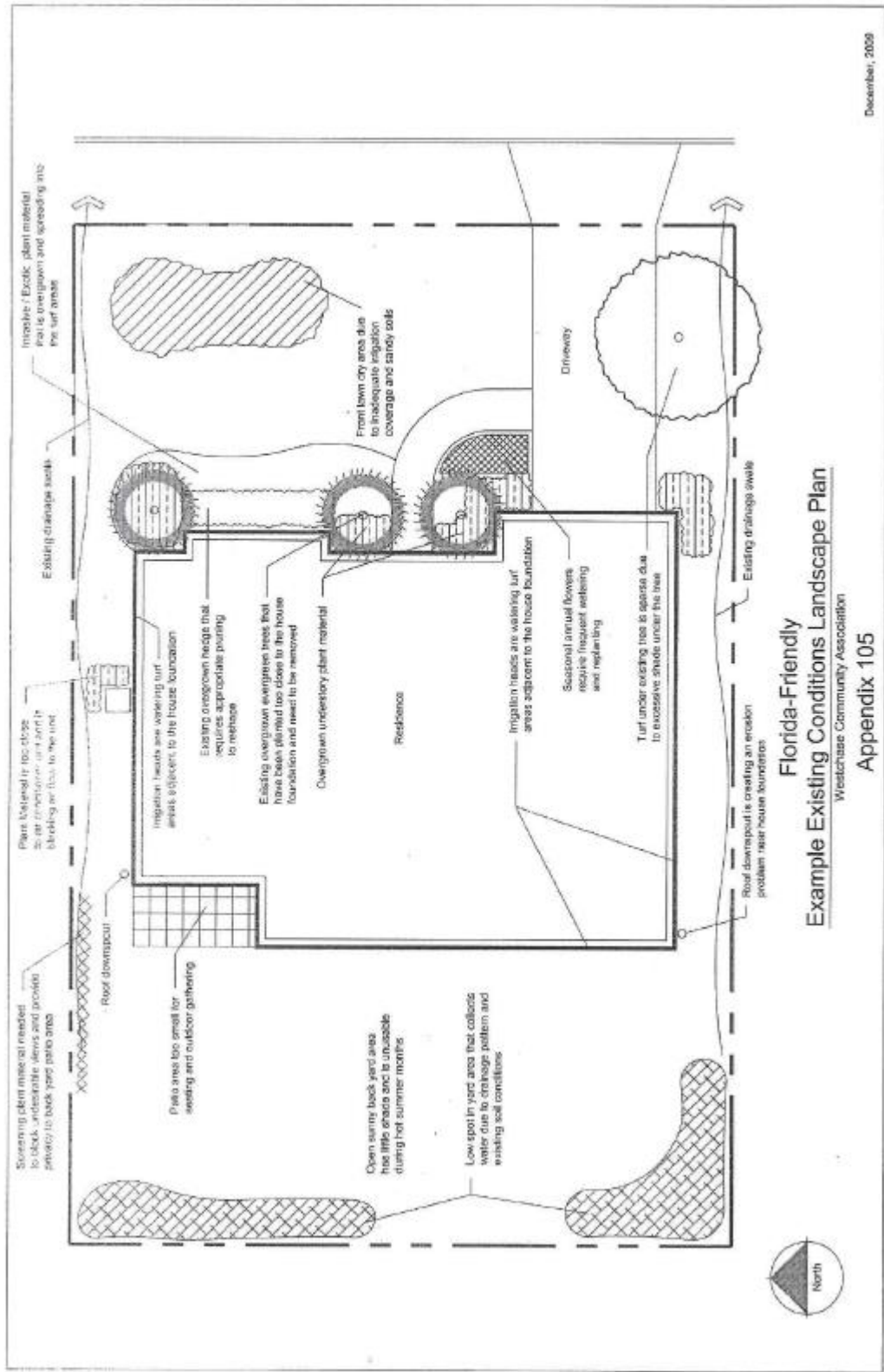

Florida-Friendly
Example Existing Conditions Landscape Plan
 Westchase Community Association
Appendix 105

December, 2009

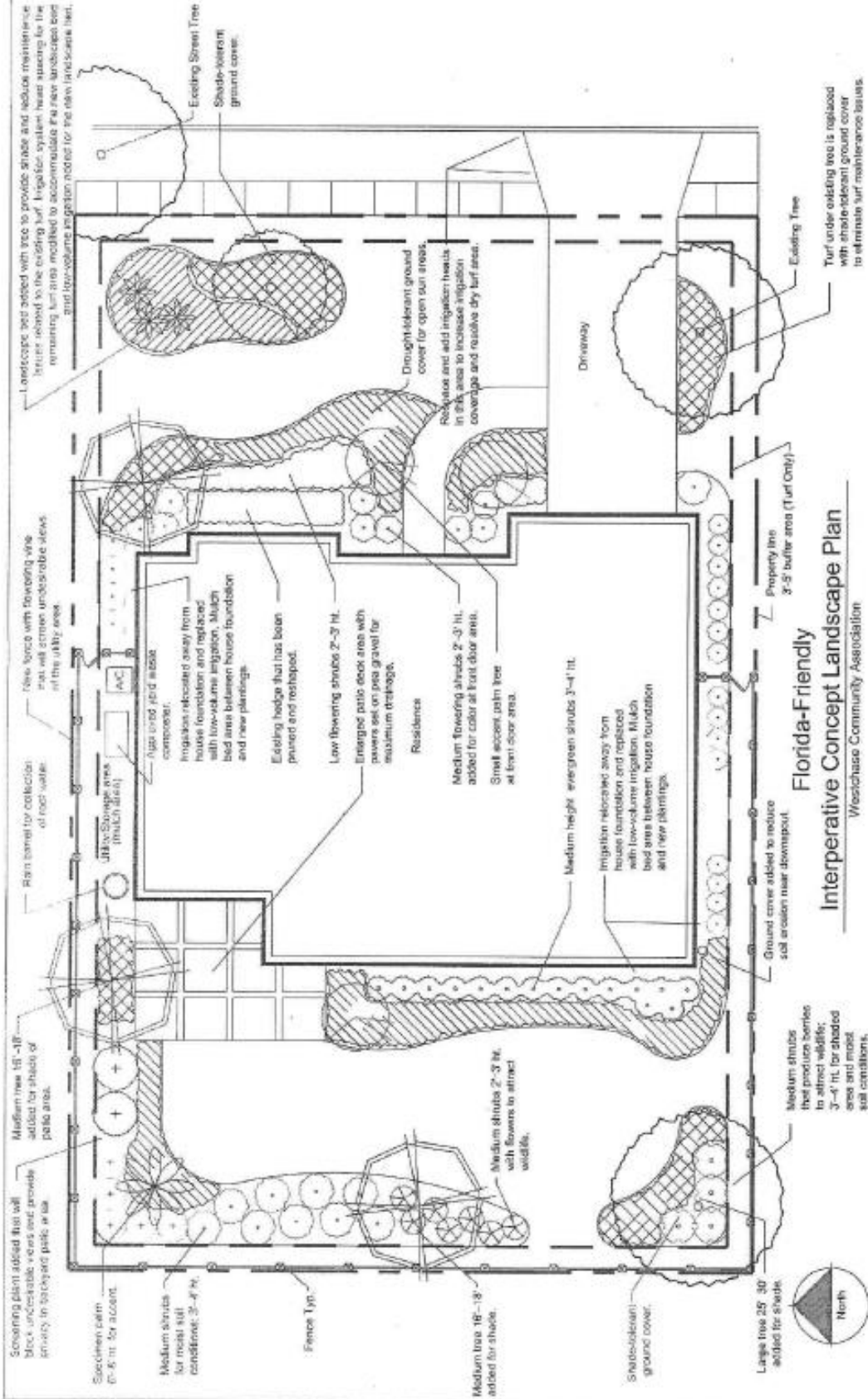

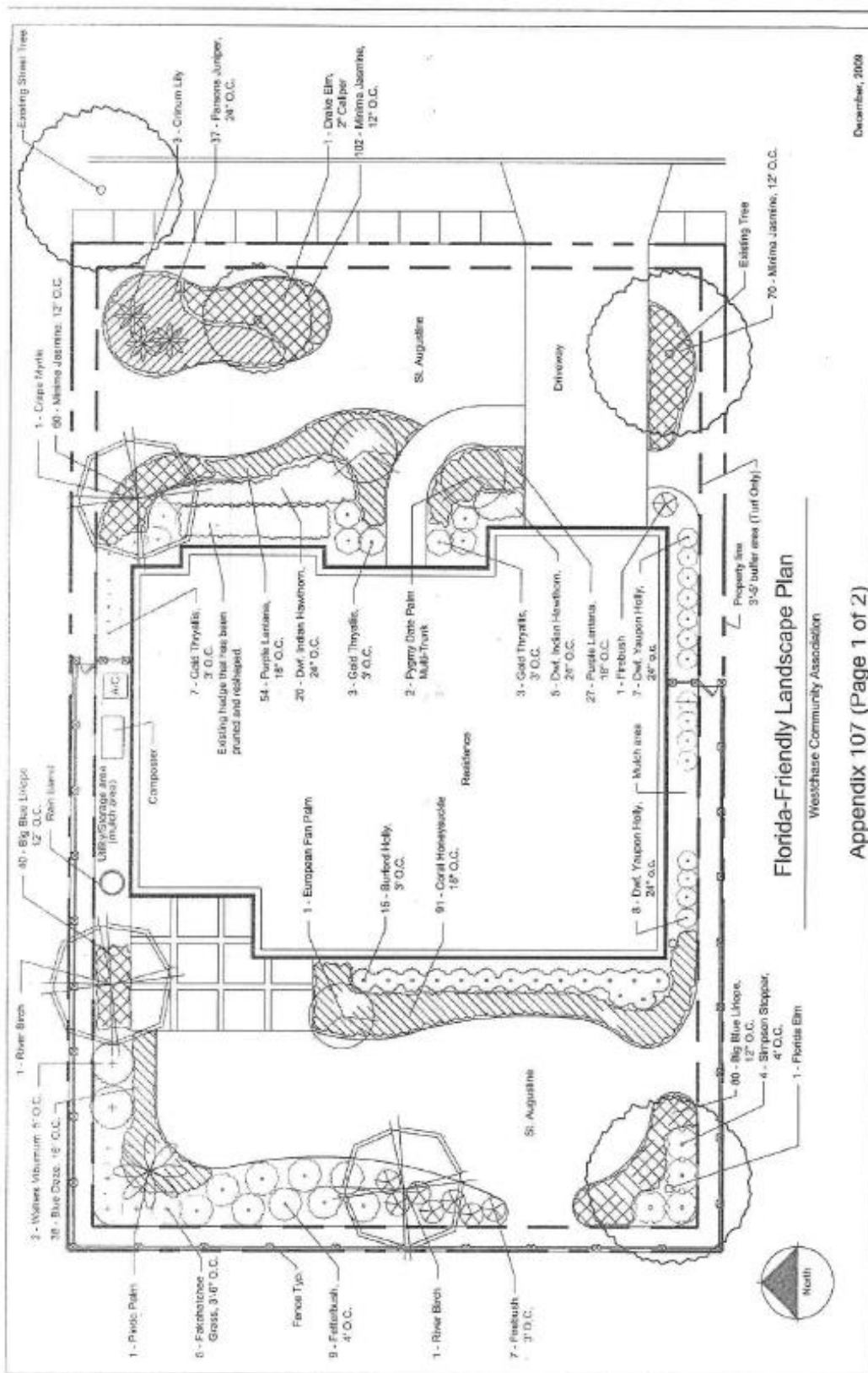

December, 2009

Florida-Friendly Landscape Plan

Westchase Community Association

Appendix 107 (Page 1 of 2)

TREES & PALMS

QTY.	COMMON NAME	SCIENTIFIC NAME	PLANT SPECIFICATIONS
1	River Birch	<i>Betula nigra</i>	30 Gallon Container, 3-4" caliper, Florida #1
1	Grape Myrtle	<i>Lagerstroemia indica</i>	30 Gallon Container, Multi Stem, Florida #1
1	Drake Elm	<i>Ulmus parviflora 'Drake'</i>	30 Gallon Container, 2" caliper, Florida #1
1	Florida Elm	<i>Ulmus americanus floridana</i>	30 Gallon Container, 2" caliper, Florida #1
1	Florida Palm	<i>Bursera capitata</i>	45 Gallon Container, 6-7' Height, Florida #1
2	Pygmy Date Palm	<i>Phoenix roebelinii</i>	30 Gallon Container, Multi Stem, Florida #1
1	European Fan Palm	<i>Chamaerops humilis</i>	30 Gallon Container, Multi Stem, Florida #1

GROUND COVER

QTY.	COMMON NAME	SCIENTIFIC NAME	PLANT SPECIFICATIONS
36	Blue Oats	<i>Festuca glauca</i>	1 Gallon Container, Full Florida #1
91	Coast Honeysuckle	<i>Lonicera sempervirens</i>	1 Gallon Container, 3-4 runners, Florida #1
232	Jasmine Minka	<i>Trachelium asiaticum 'Minka'</i>	1 Gallon Container, 3-4 runners, Florida #1
37	Parsons Juniper	<i>Juniperus chinensis 'Parsons'</i>	1 Gallon Container, 3-4 runners, Florida #1
81	Purple Lantana	<i>Lantana montevidensis</i>	1 Gallon Container, 3-4 runners, Florida #1

SHRUBS

QTY.	COMMON NAME	SCIENTIFIC NAME	PLANT SPECIFICATIONS
120	Big Blue Liriodie	<i>Lilium 'Big Blue'</i>	1 Gallon Container, Full Florida #1
15	Burford Holly	<i>Ilex cornuta</i>	3 Gallon Container, Full Florida #1
3	Chinese Lily	<i>Clematis</i>	7 Gallon Container, Full Florida #1
25	Dark Widen Hawthorn	<i>Raphanophora indica 'Dark'</i>	3 Gallon Container, Full Florida #1
15	Dark Vaseyon Holly	<i>Ilex vomitoria 'Mona'</i>	3 Gallon Container, Full Florida #1
5	Fokalschree Grass	<i>Trisetum dactyloides</i>	3 Gallon Container, Full Florida #1
9	Foster Bush	<i>Leymus lucida</i>	3 Gallon Container, Full Florida #1
8	Friebush	<i>Hemeris peltata</i>	3 Gallon Container, Full Florida #1
13	Gold Thyris	<i>Golchymis gracilis</i>	3 Gallon Container, Full Florida #1
4	Simpson Slapper	<i>Myrica latifolia 'Simpson'</i>	3 Gallon Container, Full Florida #1
2	Winters Volumin	<i>Staurium Obovatum</i>	3 Gallon Container, Full Florida #1

TURF/PLANTING AREA

Total Front Yard Soil Area (1,532 Square Feet)	57%
Front Yard Soil Area (1,032 Square Feet) =	43%
Front Yard Retained planting Beds Area (1,189 Square Feet) =	
Total Back Yard Soil Area (2,613 Square Feet)	61%
Back Yard Soil Area (2,113 Square Feet) =	
Back Yard Mulched planting Beds Area (1,000 Square Feet) =	39%

Florida-Friendly Landscape Plan Plant List

Westchase Community Association

Appendix 107 (Page 2 of 2)

December, 2008

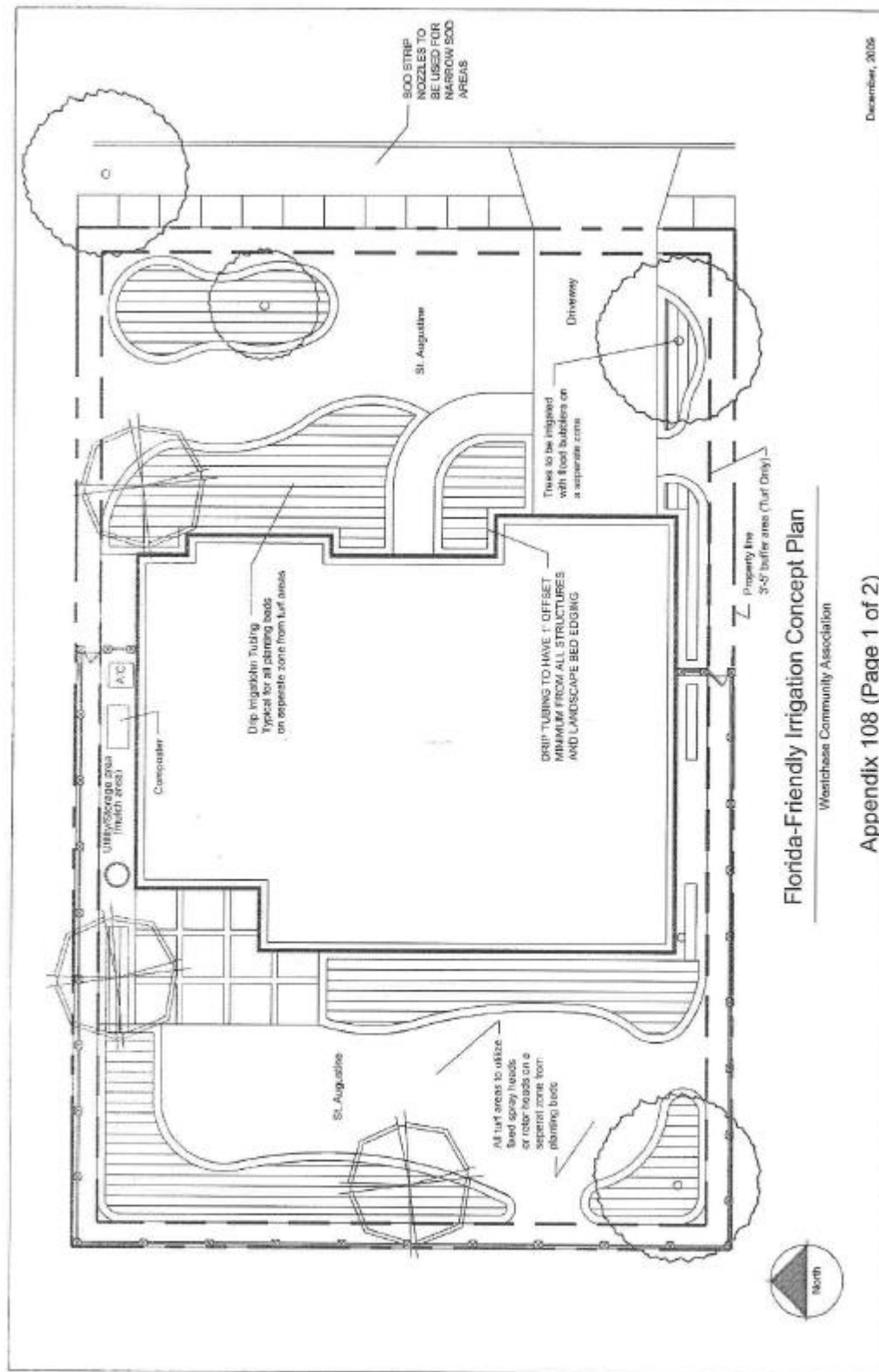

Florida-Friendly Irrigation Concept Plan

Westchase Community Association

IRRIGATION SCHEDULE:

- POP-UP SPRAY W/ 15" NOZZLE (ARC AS NEEDED)
 - POP-UP SPRAY W/ 12" NOZZLE (ARC AS NEEDED)
 - POP-UP SPRAY W/ 10" NOZZLE (ARC AS NEEDED)
 - POP-UP SPRAY W/ 8" NOZZLE (ARC AS NEEDED)
 - POP-UP SPRAY W/ 15" STRIP NOZ (ARC AS NEEDED)
 - PART CIRCLE ROTOR W/ 25" STRIP NOZ (AOL ARC)
(USE 75% NOZ. @ - 150' ARC, USE 100% NOZ. @ 110' - 300' ARC)
 - PART CIRCLE ROTOR W/ #4 NOZ (AOL ARC)
 - PART CIRCLE ROTOR W/ #5 NOZ (AOL ARC)
 - PART CIRCLE ROTOR W/ #6 NOZ (AOL ARC)
 - PART CIRCLE ROTOR W/ #7 NOZ (AOL ARC)
 - PART CIRCLE ROTOR W/ #8 NOZ (AOL ARC)
 - PART CIRCLE ROTOR W/ #9 NOZ (AOL ARC)
 - HUNTER DO-ADV PART CIRCLE ROTOR W/ #10 NOZ (AOL ARC)
 - DENOTES USE OF FULL CIRCLE ROTOR (360° ARC)
-
- ⑩ MULTI-SCHEDULE MICROVALVE IRRIGATION CONTROLLER
 - WIRELESS RAIN SENSOR (CONSIDER USE NOTES)
 - 24 VOLT RELAY CONTROL VALVE
 - TERMINATION POINT OF SPRAY WIRE FROM CONTROLLER
 - SOLUTION DATE VALUE - LINE SIZE
 - POINT OF CONNECTION - EXISTING RECLAIMED WATER LINE
(25 LPM AT 60 PSI HEAD)
 - PVC SCH. 40 SOLVENT WELD MAIN LINE PIPE
SIZES AS INDICATED
 - PVC SCH. 40 1/2 SOUGHT WELD LATERAL LINE PIPE
(25 LPM AT 60 PSI HEAD) - MAX. PRESSURE IN ZONE LINES NOT TO EXCEED 10% OF OPERATING PSI
MINIMUM PIPE SIZE TO BE 3/4"
 - PVC SCH. 40 SOLVENT WELD SLEEVE PIPE - SIZES AS INDICATED
 - RAIN BRO #J-05-12 IN-LINE PRESSURE COMPENSATING DRIP TUBING
 - LOW VOLUME REDUCT CONTROL VALVE
1/40 HIGH FLEXION AND PRESSURE REGULATOR
 - ▲ POINT OF CONNECTION - PVC TO DRIP TUBING
 - ★ TREE BUBBLER ON PVC FLEX PIPE
 - HUNTER PROS-12 POP-UP SPRAY W/ MICRO SPRAY NOZZLE
FOR ANNUAL BEDS (ARC AS NEEDED)

Example Valve Schedule

Zone	Line Size	Drop Spout	Drop Spout	Run Time
1	2"	1"	Spray	2-15 Minute Cycles
2	6"	1"	Bubbler	2-10 Minute Cycles
3	23"	1"	Spray	2-15 Minute Cycles
4	20"	1"	Drip	60 Minutes
5	25"	1"	Drip	60 Minutes
6	7"	1"	Rotor	50 Minutes

Florida-Friendly Irrigation Concept Plan

Westchase Community Association

**Westchase Residential
Guidelines Appendices**

A-1 Shadow Box Wood Fence

A-2 Board on Board Wood Fences

A-3 Fence for Harbor Links and The Estates

A-5 Mail Boxes

A-6 Paint Palette Color Reference Guide

A-7 Individual Neighborhood Section Guidelines

Appendix A-1

Standard Shadow Box Fencing

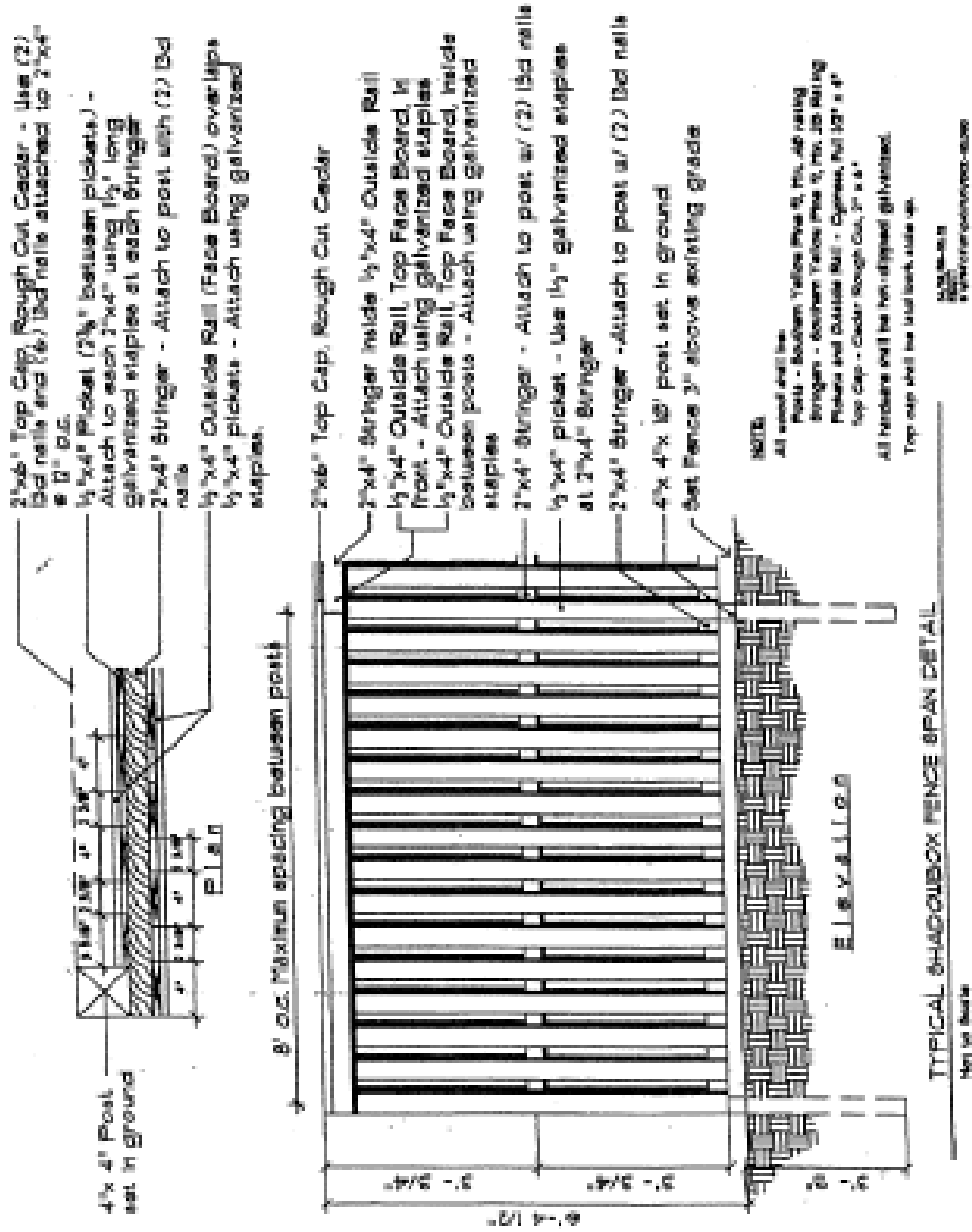

GUIDELINE CHANGES TO SHADOWBOX FENCE

APPENDIX A.(1.) TYPICAL SHADOWBOX FENCE: PAGE A-2-1. WOOD MATERIALS

All references that refer to cypress wood only for typical shadowbox fences be amended to include pressure-treated #2 spruce or pressure-treated southern yellow pine in addition to cypress.

Approved 7/12/99.

APPENDIX A.(1) TYPICAL SHADOWBOX FENCE: PAGE A-2-1. METAL FENCES

The following guideline change:

- Allow 5 foot high metal fences, which are presently approved for the Greens to be erected in the following villages: Woodbay, Wycliff, Bennington, Glenfield, Keswick Forest, Shires, Radcliffe, Fords, Baybridge, Stockbridge, Sturbridge, Wakesbridge.
- Metal Fence to meet the same standard as Section 2.2.15 C.
- Metal fencing to be black in color.
- Metal fencing would be the only choice of material for lake lots and lots which do not allow wood fencing (no build lots). Wood fencing would no longer be allowed on lake lots.
- On lots which would allow both types of fencing (wood and metal), must be fenced with one type (no mixing of materials).
- Privacy issues could be addressed with living walls.
- Gauge of metal fencing should be commercial (thickness material to withstand strikes from commercial lawn equipment).
- Metal fencing would not be required to step down half way back on affected lots.
- This does not apply to no fence lots on Lake A10 in Woodbay.

Approved 9/15/99.

APPENDIX A.(1.) ELIMINATE TOP CAP

The following proposed Guideline changes:

- To eliminate the existing requirement for the top cap on the standard wood fence design.

Approved 11/2/99.

October 4, 2000

A-1-1 (page 2)

Appendix A-2

Standard Board on Board Fencing

Board on board wood fence is allowed, in addition to the standard shadow box wood design (see A-1)

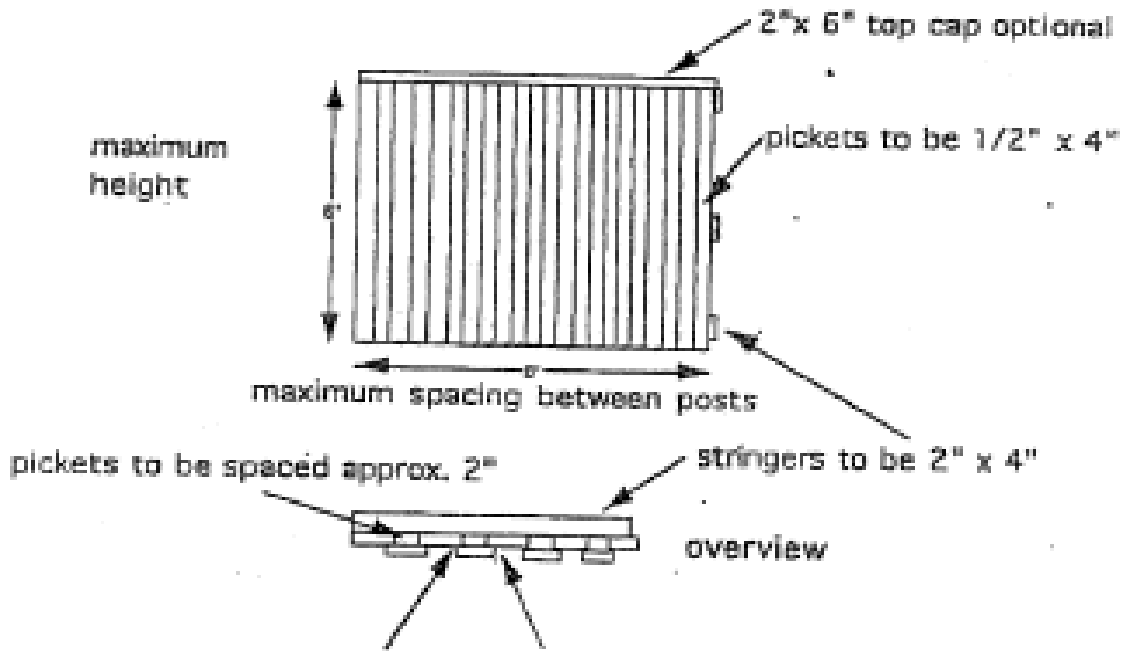

second row of boards to overlap approx 1" on each side

all other fence design criteria the same as the standard shadow box design

Appendix A-5

WCA Standard Mail Box Guideline

~~MAILBOX - EXHIBIT A - NO LONGER EXISTS~~



~~Mail Box - Exhibit A~~

~~Approved Materials: Single white mailbox with flag (no specific color for flag required) mounted on white wood post. Post shall have brass (black or gold) lettering for numbers and gold stripes painted on the post as shown.~~

~~Exhibit A is the standard mail box required for the following Villages: **Stamford**~~

~~NOTE: This box is also used as substitution for mail box Exhibit B in those neighborhoods where sharing a post is not possible.~~

MAILBOX - EXHIBIT B

Glenfield Neighborhood Mailboxes shall be black aluminum single post with black aluminum double mailboxes (except for those that are currently a single mailbox), gold flag, gold "W" logo on finial at top of mailbox and with raised gold aluminum address numbers on both sides of the mailbox. (Mailboxes supplied by Creative Mailboxes)

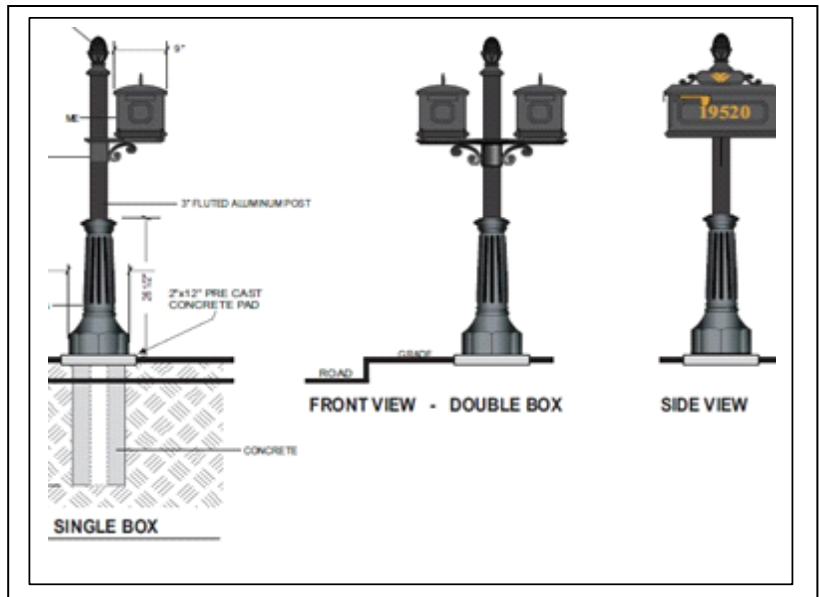

Exhibit B

MAIL BOX - EXHIBIT C



Mail Box - EXHIBIT C

Approved Materials: Single Black Metal Mailbox with Flag (**no specific color required for flag**) mounted on Black Metal Post. Post shall have gold lettering for numbers and Westchase Logo affixed to front of mailbox as shown.

Exhibit C is the standard mail box required for the following Villages: The Greens, Harbor Links

NOTE: This box is also used as substitution for mail box Exhibit C in those neighborhoods where sharing a post is not possible.

Black Flag is specifically required for the Harbor Links Neighborhood only.

MAIL BOX – EXHIBIT D

-West Park Village-

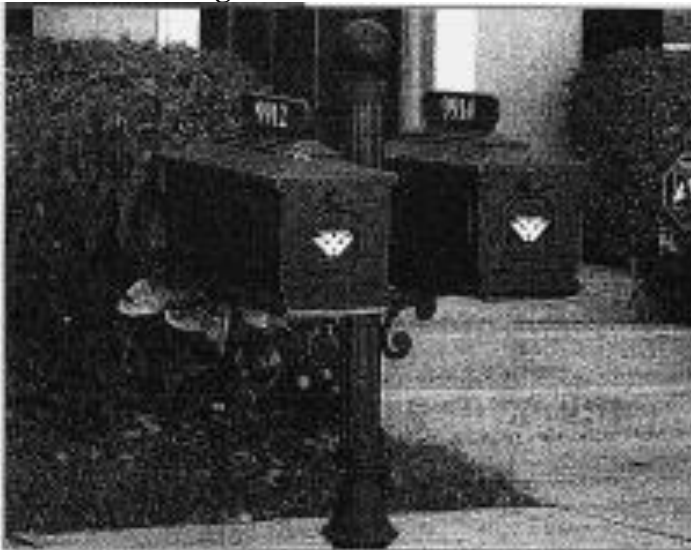

Mail Box - EXHIBIT D

Approved Materials: Single Black Metal Mailbox with Flag (**no specific color required for flag**) mounted on Double Black Metal Post. Post shall have gold lettering for numbers and Westchase Logo affixed to front of mailbox. Exhibit D is the standard mail box required for the following Villages: All Neighborhoods within West Park

Village (Except Arlington Park and Worthington)

MAIL BOX - EXHIBIT E

The Shires (Mailboxes supplied by Creative Mailboxes)

-black aluminum with black Aluminum post, gold flag mounted On the mailbox and gold numbering for the address on both sides of the Mailbox;



3" X 6.5' FLUTED POLE
W/A-3 FINIAL
SB-63 BASE
DB-24HS WITH SMALL S SCROLL
M5 CAST ALUMINUM BOX
PC TEXTURED BLACK
3" H RAISED ALUMINUM NUMBERS GOLD
ON SIDES OF BOXES
GOLD CAST FLAG

A MAIL BOX
SCALE: 1/32"=1'-0"

Creative Mailbox Designs, LLC Services Agreement
Creative Mailbox Designs, LLC consents to install this product within 4 weeks of customer approval and receipt of an approved site plan from the US Postal Service. If approved site plan is not received, any claims called in will be processed, however, customer will be responsible for any additional requests for earlier product installation and/or installation of temporary mailboxes but these requests might be subject to a minimum trip charge of \$50.

SHIRES
@ WESTCHASE

DATE: 08-28-11	DESIGNER: DSJ	DATE: 08-28-11	PROJECT: 111102
SCALE: 1/32"=1'-0"	DATE: 08-28-11	PROJECT: 111102	PROJECT: 111102

MAIL BOX
SCALE: 1/32"=1'-0"

Mailbox & Sign
CREATIVE MAILBOX DESIGNS, LLC
1000 County Road 100, Suite 100
Westlake, CA 91391
www.creative-mailboxes.com

THESE SERVICES REPRESENTATION:
 The mailbox is represented as a new year mailbox
 The mailbox is represented as a used year mailbox
I have provided and received all of the necessary information and approvals for this mailbox and sign by the owner, and I warrant that the mailbox and sign will be installed in accordance with the applicable codes and regulations.

DATE: _____

APPROVED: _____

DATE: _____

MAIL BOX - EXHIBIT F



Guideline for Mailboxes within Radcliffe Neighborhood:

Section 4.1.5 of the Residential Community Guidelines state that all neighborhoods shall maintain a common standard mailbox. The approved guideline outlines the specifications for mailboxes for the Radcliffe Neighborhood only.

1. All mailboxes will be constructed of aluminum material with stainless hardware and shall be purchased through Metalcraft Industries, Inc., located at 120 Cypress Road, Ocala, FL 34472.
2. The decorative base shall be coated inside and out to prevent ground moisture from entering the casting. The interior coating shall be TGIC polyester for total film build of 5 mils plus.
3. The door closure hardware shall be stainless.
4. The mailbox is bolted on with stainless hardware.
5. All mailboxes shall be bronze aluminum with the Westchase Logo and numbers shall be added on in brass.
6. The base and post of the mailbox shall also be bronze aluminum.
7. The flag shall be gold in color.

MAIL BOX EXHIBIT G

Villas of Stonebridge (Mailboxes supplied by Creative Mailboxes)

Guideline for mailboxes within the Villas of Stonebridge neighborhood

Section 4.15 of the Residential Community Guidelines state that all neighborhoods shall maintain a common standard mailbox. The approved guideline outlines the specifications for mailboxes for the Villas of Stonebridge neighborhood only.

1. All shall be purchased through Creative Mailbox Designs, 12801 Commodity Place, Tampa, 33626, 813-818-7100
2. The post shall be a 3" x 6.5' fluted pole with A-3 finial and SB-63 base; M5 cast aluminum box W/DB24HS; with vine scroll bracket
3. The post and mailbox color shall be PC mineral black
4. Address shall be placed on mailbox door in 1" gold vinyl; font shall be California bold
5. The flag shall be gold cast aluminum



MAIL BOX - EXHIBIT H

Wycliff (Mailbox supplied by Creative Mailboxes)



39 in

Creative Mailbox Designs, LLC Service Agreement

Creative Mailbox Designs, LLC commits to install this product within 4 weeks of customer approval and receipt of an approved site plan from the US Postal Service. If approved site plan is not received, any orders called in will be processed, however, customer will be responsible for any relocation charge mandated by the U.S. postal service. We will accommodate requests for earlier product installation and/or installation of temporary mailboxes but these requests may be subject to a minimum trip charge of \$50.

3"X6' FLUTED ALUMINUM POST
W/A-3 FINIAL
SB-73 BASE
M-3 CAST MAILBOX
ON DB-24HD BRACKET W/DC03 SCROLL
GOLD CAST FLAG
REFLECTIVE GOLD NUMBERS ON
BOTH SIDES OF BOX
ALL COMPONENTS PC TEXTURED BLACK

*****OPTION 3*****
SAME COMPONENTS AS ABOVE
BUT WITH 3" TALL RAISED ALUMINUM
LETTERS ON EACH SIDE OF BOX

Please look over this product carefully. If you are not satisfied with the quality, quantity, and any other aspect of the product, you may return it to the manufacturer for a full refund. The refund will be issued according to the terms and conditions of the applicable purchase order. The refund will be issued within 30 days of receipt of the product.

This layout is approved as is.

New proof needed.

I have reviewed and accept all of the information contained herein and agree to the terms and conditions of the service agreement.

Approved: _____

Date: _____

SCRA.
SIGN DESIG.
 CORNELI DESIGN FABRICATE, INC.
 12801 Commodore Park, Tampa, FL 33613
 Phone: 813-841-6716
 Email: info@scra.com
 Website: www.scra.com
 info@scra.com

WYCLIFF @ WESTCHASE

This Drawing and all reproductions thereof are the property of Creative Mailbox Designs, LLC, and may not be reproduced, published, changed or used in any way without written consent.

DATE	BY
8-6-10	DAH
9-9-10	KM

QUOTE TRACK NUMBER: 90371

SHEET NO. 1 of 1

MAIL BOX - EXHIBIT I

Glenciff Villas & Vineyards

Mailbox supplied by Creative Mailboxes



MAIL BOX - EXHIBIT J

Bennington, Woodbay, Kingsford, Brentford, Keswick, & Stamford

Mailbox supplied by Creative Mailboxes

-black aluminum with black
Aluminum post, gold flag mounted
On the mailbox and gold numbering
For the address on both sides of the
Mailbox; Gold W logo on finial at top
of mailbox

ESTATE

Creative Mailbox Designs, LLC Service Agreement
Creative Mailbox Designs, LLC commits to install this product within 4 weeks of customer approval and receipt of an approved site plan from the US Postal Service. If approved site plan is not received, any orders called in will be processed, however, customer will be responsible for any relocation charge mandated by the U.S. postal service. We will accommodate requests for our product installation under installation of temporary mailboxes but these requests may be subject to a minimum trip charge of \$50.

FRONT VIEW SINGLE BOX
SCALE: 3/4"=1'-0"

SIDE VIEW 1
SIDE VIEW 2

DETAILS:
COST FLAG: GOLD-PINK BIRD
ALL COMPONENTS: POWDER COAT MINERAL BLACK
NOTE: FINIAL TO BE 1/2" ABOVE GROUND FOUNDATION DEPTH TO BE AS NOTED DEEPER TO MEET LOCAL CODES

19520
REFLECTIVE GOLD VINYL LETTERS AND LOGO 3/8" HIGH
SCALE: 3/4"=1'-0"

	(301) 544-1111 1000 W. 10th St. Suite 100 Oklahoma City, OK 73106 www.creativemailboxes.com	<input type="checkbox"/> This layout is approved as is <input type="checkbox"/> This layout is approved with changes as noted on this plan <input type="checkbox"/> Other plan needed	<table border="1"> <thead> <tr> <th>NO.</th> <th>DATE</th> <th>DESCRIPTION</th> </tr> </thead> <tbody> <tr> <td> </td> <td> </td> <td> </td> </tr> <tr> <td> </td> <td> </td> <td> </td> </tr> <tr> <td> </td> <td> </td> <td> </td> </tr> <tr> <td> </td> <td> </td> <td> </td> </tr> </tbody> </table>	NO.	DATE	DESCRIPTION													DRAWN BY: LEW CHECKED BY: KM DATE: _____ REVISION DATE: _____ SHEET NO.: 2 FILE NAME: _____
	NO.	DATE	DESCRIPTION																

MAIL BOX - EXHIBIT K

-Villas of Woodbridge-

two front mounted black aluminum mailboxes on a single straight black aluminum post; gold address numbers on the side of the mailbox (supplied by Beautiful Mailbox Co.) with red flag

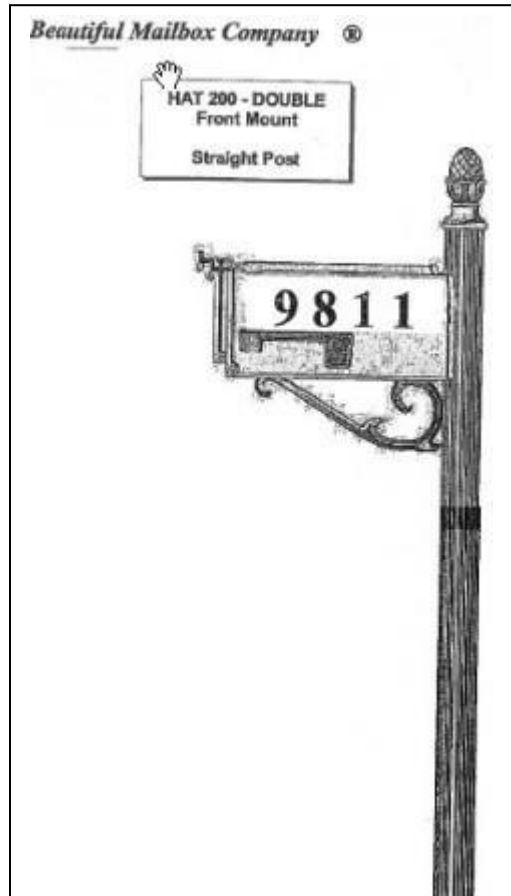

MAILBOX - EXHIBIT - L Stockbridge, Sturbridge, Wakesbridge & Baybridge

Mailboxes shall be black aluminum with black aluminum posts. The mailboxes shall have a gold flag and vinyl gold numbering for the address on both sides of the mailbox

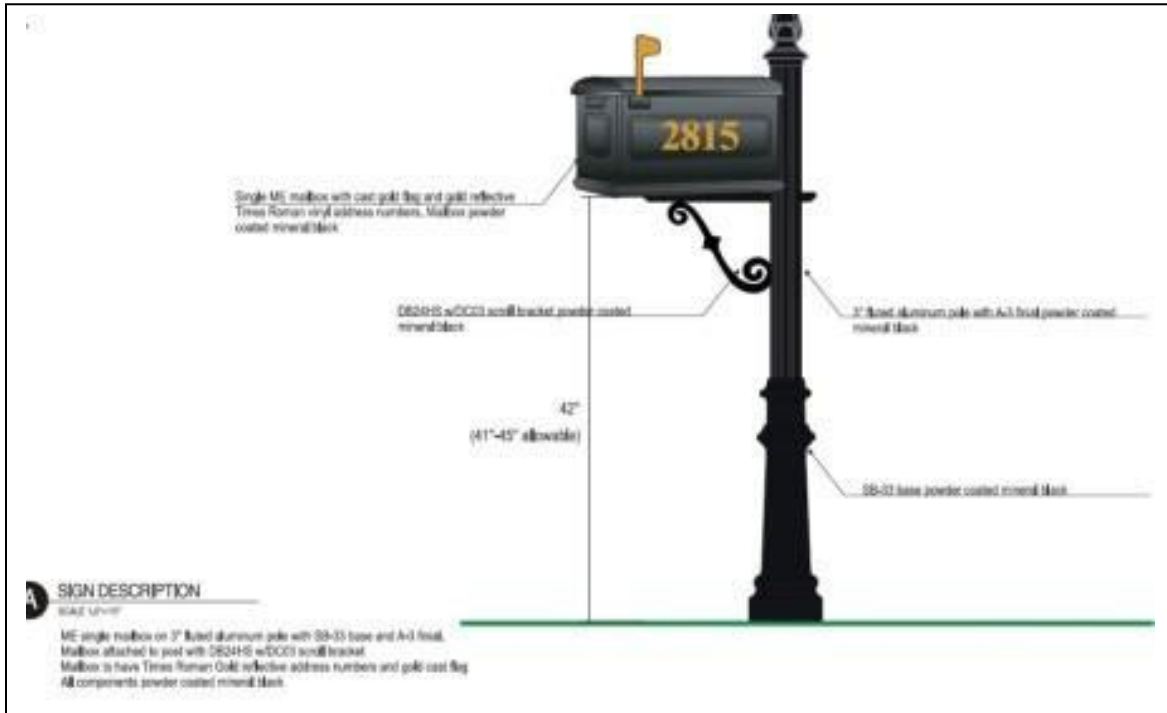

MAILBOX – EXHIBIT M - Abbotsford, Castleford, & Chelmsford

All mailboxes shall be black aluminum with black aluminum posts; mailboxes shall have a gold flag and 3" painted gold numbering on raised aluminum for the address on both sides of the mailbox.

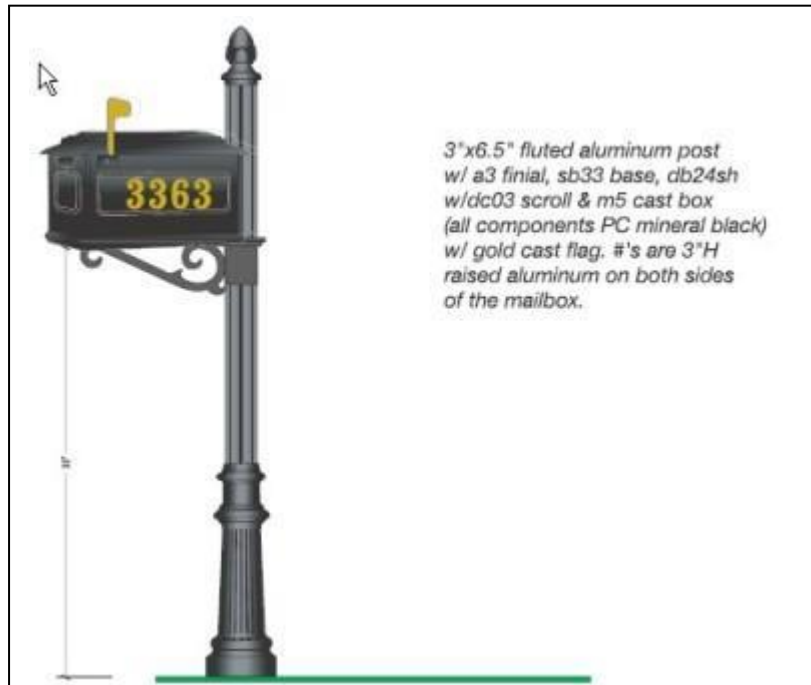

APPENDIX A-6
WCA Paint Color Palette
(Revised February 12, 2013, June 9, 2015, and January 14, 2020)

Sherwin Williams Brand Paint Name & Corresponding Reference Number

Note: Any paint brand may be used as long as colors match; Please refer to Guideline 2.1.12

SW Strip #	SW Paint #	Color Name	Trim only	Body & Trim Combo	Front Door & Shutter Only	SW Strip #	SW Paint #	Color Name	Trim only	Body & Trim Combo	Front Door & Shutter Only
221	9136	Lullaby		X		141	6120	Believable Buff		X	
221	9137	Nieabla Azul		X		141	6121	White Wheat		X	
221	9138	Stardew		X		141	6122	Camelback		X	
221	9139	Debonair		X		141	9025	Coriander Powder		X	
173	9054	Little Boy Blu		X		141	6123	Baguette		X	
173	9055	Billowy Breeze		X		141	6124	Cardboard		X	
173	9056	French Moire		X		130	6379	Jersey Cream		X	
173	9057	Aquitaine		X		130	6380	Humble Gold		X	
173	9058	Secret Cove		X		130	7682	Bee's Wax		X	
174	6498	Byte Blue		X		130	6381	Anjou Pear		X	
174	6499	Stream		X		139	6386	Napery		X	
174	9061	Rest Assured		X		139	6387	Compatible Cream		X	
174	6500	Open Seas		X		139	9023	Dakota Wheat		X	
174	6501	Manitou Blue		X		139	6388	Golden Fleece		X	
184	6152	Balmy		X		139	6389	Butternut		X	
184	6513	Take Five		X		293	6672	Morning Sun		X	
184	6514	Respite		X		293	7560	Impressive Ivory		X	
184	9070	Baby Blue Eyes		X		293	7721	Crescent Crem		X	
184	6515	Leisure Blue		X		293	7677	Gold Vessel		X	
185	6519	Hinting Blue		X		293	7679	Golden Gate		X	

185	6520	Honest Blue		X		294	7676	Paper Lantern		X	
185	6521	Notable Hue		X		294	7684	Concord Buff		X	
185	9071	Dyer's Woad		X		294	7687	August Moon		X	
185	6522	Sporty Blue		X		294	7693	Stonebriar		X	
224	6239	Upward		X		294	7695	Mesa Tan		X	
224	6240	Windy Blue		X		289	7704	Tower Tan		X	
224	6241	Aleutian		X		289	7538	Tamarind		X	
224	9151	Daphne		X		289	7724	Canoe		X	
224	6242	Bracing Blue		X		289	7725	Yearling		X	
225	6246	North Star		X		290	7717	Ligonier Tan		X	
225	6247	Krypton		X		290	7720	Deer Valley		X	
225	6248	Jubilee		X		291	6113	Interactive Cream		X	
225	9152	Let it Rain		X		291	6114	Bagel		X	
220	6225	Sleepy Blue		X		291	6115	Totally Tan		X	
220	6226	Languid Blue		X		291	9186	Carmelized		X	
220	6227	Meditative		X		292	7723	Colony Buff		X	
220	9135	Whirlpool		X		292	7689	Row House Tan		X	
219	6128	Tradewind		X		292	7536	Bittersweet Stem		X	
219	6219	Rain		X		292	7539	Cork Wedge		X	
219	6220	Interesting Aqua		X		292	7690	Townhall Tan		X	
219	9134	Delft		X		292	7540	Artisan Tan		X	
218	6211	Rainwashed		X		240	6001	Grayish		X	
218	6212	Quietude		X		240	6002	Essential Gray		X	
218	6213	Halcyon Green		X		240	6003	Proper Gray		X	
218	9133	Jasper Stone		X		240	9167	Polished Concrete		X	
217	6204	Sea Salt		X		241	7022	Alpaca		X	
217	6205	Comfort Gray		X		241	7023	Requisite Gray		X	
217	6206	Oyster Bay		X		241	7024	Functional Gray		X	

217	9132	Acacia Haze		X		241	9168	Elephant Ear		X	
216	6197	Aloof Gray		X		241	7025	Backdrop		X	
216	6198	Sensible Hue		X		242	6071	Popular Gray		X	
216	6199	Rare Gray		X		242	6072	Versatile Gray		X	
216	9131	Cornwall Slate		X		242	6073	Perfect Greige		X	
215	6183	Conservative Gray		X		242	9169	Chatura Gray		X	
215	6184	Austere Gray		X		242	6074	Spalding Gray		X	
215	6185	Escape Gray		X		243	7029	Agreeable Gray		X	
215	9130	Evergreen Fog		X		243	7030	Anew Gray		X	
214	6190	Filmy Green		X		243	7031	Mega Greige		X	
214	6191	Contented		X		243	7504	Keystone Gray		X	
214	9192	Coastal Plain		X		245	7043	Worldly Gray		X	
214	9129	Jade Dragon		X		245	7044	Amazing Gray		X	
213	6176	Liveable Green		X		245	7045	Intellectual gray		X	
213	6177	Softened Gray		X		245	9171	Felted Wool		X	
213	6178	Clary Sage		X		248	9173	Shitake		X	
213	9128	Green Onyx		X		248	7506	Logia		X	
212	6162	Ancient Marble		X		248	7507	Stone Lion		X	
212	6163	Grassland		X		248	7633	Taupe Tone		X	
212	6164	Svelte Sage		X		248	7513	Sanderling		X	
212	9127	At Ease Soldier		X		248	7508	Tavern Taupe		X	
212	6165	Connected Gray 249		X		249	7036	Accessible Beige		X	
211	6169	Sedate Gray		X		249	7037	Balanced beige		X	
211	6170	Techno Gray		X		249	7038	Tony Taupe		X	

211	6171	Chatroom		X		249	9174	Moth Wing		X	
211	9126	Honed Soapstone		X		2850	7517	China Doll		X	
211	7738	Cargo Pants		X		250	7511	Bungalow Beige		X	
298	7739	Herbal Wash		X		250	7524	Dhurrie Beige		X	
298	7748	Green Earth		X		250	7512	Pavilion Beige		X	
298	7015	Repose Gray		X		250	7501	Threshold Taupe		X	
244	7016	Mindful Gray		X		250	7502	Dry Dock		X	
244	7017	Dorian Gray		X		254	7551	Greek Villa	X		
244	9170	Acier		X		255	7005	Pure White	X		
244	7018	Dovetail		X		257	7006	Extra White	X		
244	7667	Zircon		X		261	7103	Whitetail	X		
282	7672	Knitting Needles		X		261	6385	Dover White	X		
282	7668	March Wind		X		261	7012	Creamy	X		
282	7673	Pewter Cast		X		261	9180	Aged White	X		
282	7669	Summit Gray		X		261	7568	Neutral Ground	X		
235	7071	Gray Screen		X		263	7562	Roman Column	X		
235	7072	Online		X		263	6154	Nacre	X		
235	7073	Network Gray		X		263	7563	Restful White	X		
235	9162	African gray		X		263	7564	Polar Bear	X		
235	7074	Software		X		263	6133	Muslin	X		
236	7064	Passive		X		263	6119	Antique White	X		
236	7065	Argos		X		262	7105	Paper Whgite	X		
236	7066	Gray Matters		X		262	7106	Honied White	X		
236	9163	Tin Lizzie		X		262	7557	Summer White	X		
236	7067	Cityscape		X		262	7556	Crème	X		
237	7057	Silver Strand		X		262	7559	Décor White	X		
237	7058	Magnetic Gray		X		262	6371	Vanillin	X		
237	7059	Unusual		X		262	7573	Eaglet Beige	X		

		Gray										
237	9164	Illusive Green		X		256	7757	High Reflective White	X			
237	7060	Attitude Gray		X		256	7004	Snowbound	X			
238	9165	Gossamer Veil		X		256	7003	Toque White	X			
238	9166	Drift of Mist		X		256	7028	Incredible White	X			
238	7658	Gray clouds		X		256	7014	Eider White	X			
238	7652	Mineral Deposit		X		256	7646	First Star	X			
238	7659	Gris		X		256	7648	Big Chill	X			
239	7653	Silverpointe		X		260	7100	Arcade White	X			
239	7657	Tinsmith		X		260	7000	Ibis White	X			
239	7649	Silverplate		X		260	6028	Cultured Pearl	X			
239	7650	Ellie Gray		X		260	6063	Nice White	X			
239	7655	Stamped Concrete		X		260	6077	Everyday White	X			
159	6456	Slow Green		X		260	6035	Gauzy White	X			
159	6457	Kind Green		X		260	7021	Simple White	X			
159	6458	Restful		X		267	7001	Marshmallow	X			
159	9041	Parisian Patina		X		267	7102	White Flour	X			
169	6470	Waterscape		X		267	7002	Downy	X			
169	6471	Hazel		X		267	7101	Futon	X			
169	9050	Vintage Vessel		X		267	6084	Modest White	X			
169	6472	Composed		X		267	6091	Reliable White	X			
169	6473	Surf Green		X		267	6098	Pacer White	X			
170	6477	Tidewater		X		235	7075	Web Gray				X
170	6478	Watery		X		235	7076	Cyberspace				X
170	9051	Aquaverde		X		236	7068	Grizzle Gray				X
170	6479	Drizzle		X		236	7674	Peppercorn				X
142	6393	Convivial Yellow		X		226	6277	Special Gray				X
142	6394	Sequin		X		226	6278	Cloak Gray				X

142	9026	Tarnished Trumpet		X		240	6004	Mink			X
144	6407	Ancestral Gold		X		240	6005	Folkstone			X
144	6408	Wheat Grass		X		277	7520	Plantation Shutters			X
144	9028	Dusted Olive		X		197	6089	Grounded			X
297	7736	Garden Sage		X		197	6090	Java			X
297	7734	Olive Grove		X		196	6068	Brevity Brown			X
193	6043	Unfussy Beige		X		196	6069	French Roast			X
193	6044	Doeskin		X		277	6076	Turkish Coffee			X
193	6045	Emerging Taupe		X		277	9183	Dark Clove			X
193	9079	Velvety Chestnut		X		277	7515	Homestead Brown			X
193	6046	Swing Brown		X		225	6249	Storm Cloud			X
194	6050	Abalone Shell		X		225	6250	Granite Peak			X
194	6051	Sashay Sand		X		225	6251	Outerspace			X
194	6052	Sandbank		X		232	6039	Poised Taupe			X
194	9080	Hushed Auburn		X		232	6040	Less Brown			X
195	6057	Malted Milk		X		232	6041	Otter			X
195	6058	Likeable Sand		X		193	6047	Hot Cocoa			X
195	6059	Interface Tan		X		193	6048	Terra Brun			X
195	9081	Redend Point		X		195	6061	Tanbark			X
195	6060	Moroccan Brown		X		195	6062	Rugged Brown			X
196	6064	Reticence		X		278	7645	Thunder Gray			X
196	6065	Bona Fide Beige		X		278	7062	Rock Bottom			X
196	6066	Sand Trap		X		278	9184	Foxhall Green			X

196	9082	Chocolate Powder		X		278	7750	Olympic Range			X
196	6067	Mocha		X		278	7730	Forestwood			X
197	6085	Simplify Beige		X		278	6174	Andiron			X
197	6086	Sand Dune		X		253	9176	Dress Blues			X
197	6087	Trusty Tan		X		253	9177	Salty Dog			X
197	9083	Dusted Truffle		X		253	9178	In the Navy			X
197	6088	Nuthatch		X		253	2739	Charcoal Blue			X
232	6036	Angora		X		173	9059	Silken Peacock			X
232	6037	Temperate Taupe		X		173	9060	Connor's Lakefront			X
232	6038	Truly Taupe		X		220	6228	Refuge			X
232	9160	Armadillo		X		220	6229	Tempe Star			X
198	6078	Realist Beige		X		220	6230	Rainstorm			X
198	6079	Diverse Beige		X		217	6207	Retreat			X
198	6080	Utterly Beige		X		217	6208	Pewter Greenx			X
198	9084	Cocoa Whip		X		215	6186	Dried Thyme			X
198	6081	Down Home		X		215	6187	Rosemary			X
199	9085	Touch of Sand		X		214	6193	Privilege Green			X
199	9086	Cool Beige		X		214	6194	Basil			X
199	9087	Smoky Beige		X		214	6195	Rock Garden			X
199	9088	Utaupeia		X		155	6432	Garden Spot			X
199	9089	Llama Wool		X		155	6433	Inverness			X
201	6099	Sand Dollar		X		145	6418	Rural Green			X
201	6100	Practical Beige		X		145	6419	Saguaro			X
201	6101	Sands of Time		X		185	6523	Denim			X
201	9093	Nearly Brown		X		185	6524	Commodore			X
201	6102	Portabello		X		221	9140	Blustery Sky			X
204	6106	Kilim Beige		X		221	9141	Waterloo			X
204	6107	Nomadic		X		221	9142	Moscow			X

		Desert						Midnight			
204	6108	Latte		X			243	7032	Warm Stone		X
204	9108	Double Latte		X			243	7033	Brainstorm Bronze		X
204	6109	Hopsack		X			211	6172	Hardware		X
205	9109	Natural Linen		X			211	6173	Cocoon		X
205	9110	Malabar		X			211	7745	Muddled Basil		X
205	9111	Antler Velvet		X			204	6110	Steady Brown		X
205	9112	Song Thrush		X			204	6111	Coconut Husk		X
288	7719	Fresco Cream		X			141	6125	Craft Paper		X
288	7518	Beach House		X			120	6635	Determined Orange		X
288	7519	Mexican Sand		X			120	6636	Husky Orange		X
288	7521	Dormer Brown		X			130	6382	Ceremonial Gold		X
288	7522	Meadowlark		X			130	6383	Golden Rule		X
288	7525	Tree Branch		X			130	6384	Cut the Mustard		X
284	7567	Natural Tan		X			139	6390	Bosc Pear		X
284	7547	Sandbar		X			139	6391	Gallant Gold		X
284	7548	Portico		X			140	6131	Chamois		X
284	7534	Outerbanks		X			140	6132	Relic Bronze		X
284	7549	Studio Taupe		X			171	6488	Grand Canal		X
284	7535	Sandy Ridge		X			171	6489	Really Teal		X
210	6155	Rice Grain		X			165	6775	Briny		X
210	6156	Ramie		X			114	6326	Henna Shade		X
210	6157	Favorite Tan		X			114	6327	Bold Brick		X
210	7544	Fenland		X			114	6328	Fireweed		X
210	6158	Sawdust		X			122	6657	Amber Wave		X
209	9119	Dirty Martini		X			122	7703	Earthen Jug		X
209	9121	Sawgrass Basket		X			126	6356	Copper Mountain		X
209	9122	Dried Edamame		X			128	6369	Tassel		X

209	9123	Barro Verde		X		128	6370	Saucy Gold			X
207	6148	Wool Skein		X		128	7709	Copper Pot			X
207	6149	Relaxed Khaki		X		251	6258	Tricorn Black			X
207	6150	Universal Khaki		X		309	2801	Rookwood Dark Red			X
207	9117	Urban Jungle		X		309	2802	Rookwood Red			X
207	6151	Quiver Tan		X		309	2803	Rookwood Terra Cotta			X
135	6681	Butter Up		X		115	6333	Foxy			X
133	6673	Banana Cream		X		115	6334	Flower Pot			X
133	6674	Jonquil		X		115	6335	Fired Brick			X
128	6365	Cachet Cream		X		101	6871	Positive Red			X
128	6366	Ambitious Amber		X		101	6861	Radish			X
128	6367	Viva Gold		X		101	6866	Heartthrob			X
128	6368	Bakelite Gold		X		275	7586	Stolen Kiss			X
127	6358	Creamery		X		275	7582	Salute			X
127	6359	Sociable		X		275	7583	Wild Currant			X
127	9011	Sun Bleached Ochre		X		275	7585	Sun Dried Tomato			X
127	6360	Folksy Gold		X		275	7593	Rustic Red			X
127	6361	Autumnal		X							
140	6127	Ivoire		X							
140	6128	Blonde		X							
140	6129	Restrained Gold		X							
140	9024	Vintage Gold		X							
140	6130	Mannered Gold		X							

White Body Colors				White Door & Shutter Colors			

254	7551	Greek Villa	254	7551	Greek Villa
255	7005	Pure White	255	7005	Pure White
257	7006	Extra White	257	7006	Extra White
255	7008	Alabaster	255	7008	Alabaster
255	7566	Westhighland White	255	7566	Westhighland White
254	7009	Pearly White	254	7009	Pearly White
254	7013	Ivory Lace	254	7013	Ivory Lace
254	7042	Shoji White	254	7042	Shoji White
265	7104	Cotton White	265	7104	Cotton White
265	7558	Medici Ivory	265	7558	Medici Ivory
266	7554	Steamed Milk	266	7554	Steamed Milk
266	6147	Panda White	266	6147	Panda White
266	6140	Moderate White	266	6140	Moderate White
266	6105	Divine White	266	6105	Divine White
259	6070	Heron Plume	259	6070	Heron Plume
259	7626	Zurich White	259	7626	Zurich White
259	7636	Origami White	259	7636	Origami White
259	7035	Aesthetic White	259	7035	Aesthetic White
259	7627	White Heron	259	7627	White Heron

-----end of Paint Palette Guideline -----

A-7 Individual Neighborhood Section Guidelines

1. Abbotsford
2. Arlington
3. Ayrshire
4. Baybridge
5. Bennington
6. Berkeley Square
7. Brentford
8. Castleford
9. Chelmsford
10. Classic Townhomes
11. Cheshire
12. Derbyshire
13. Enclave
14. The Estates
15. Glenclyff
16. Glenfield
17. Greencrest
18. Greenhedges
19. Greenmont
20. Greenpoint
21. Greensprings
22. Harbor Links
23. Keswick Forest
24. Kingsford
25. Radcliffe
26. Reserve at Westpark Village
27. Saville Rowe
28. Stamford
29. Stockbridge
30. Sturbridge
31. Village Green
32. Vineyards
33. Wakebridge
34. Westpark Village & Townhomes
35. Woodbay
36. Villas of Woodbridge
37. Worthington
38. Wycliff

**ABBOTSFORD
SECTION 374**

DESIGN GUIDELINES
Abbotsford - Section 374
Building

The following list summarized those design elements which the NCC requires, recommends and/or encourages the following standards.

1. Aluminum roof screen enclosures are not allowed.
2. Composition roof shingles if used will be dimensional fiberglass, fungus resistant (25 year warranty). Tile roofs are encouraged.
3. Chimneys must be either stucco or same material as the majority of the home.
4. Porch and screen enclosure roofs must have a pitch. A zero pitch is not allowed.
5. All fences must be built in accordance with AF-374.
6. Minimum gable overhang is 8 inches.
7. Upon request for a variance to the guidelines, screened enclosures with bronze frames and charcoal screens may be approved only when all three of the following are satisfied:
 - a. The window frames must be bronze.
 - b. The enclosure is not visible across a lake, pond, or mitigation area.
 - c. The enclosure is located on an interior or a conservation lot.

DESIGN GUIDELINES
Abbotsford Section 374
Fences

INTENT: It is the intent of this guideline to identify the materials, details and location of fences in these subdivisions. All fences must be approved prior to construction by either the New Construction Committee or the Modifications Committee.

FOR FENCES ON ALL BACK TO BACK AND SIDE TO SIDE LOTS:

When fences are built:

1. All fences must be the standard shadowbox wooden fence as detailed in this guideline.
2. Rear fences on back to back lots are generally installed on the rear lot line. Such fences shall be 6-feet high. Fences not installed on the lot line are considered screening fences and can be 6-feet or 3 1/2 -feet. The only exception to these two fence heights will be for a 4-foot fence around a pool not enclosed by a screened enclosure.
3. Side fences on side to side lots are generally installed on the side lot line. Such fences shall be 6-feet high. Fences not installed on the lot line are considered screening fences and can be 6-feet or 3 1/2 -feet. The only exception to these two fence heights will be for a 4-foot fence around a pool not enclosed by a screened enclosure.
4. Front fences shall be 6-feet high. The point at which the fence ties to the house shall be no closer to the front of the house than 10-feet.

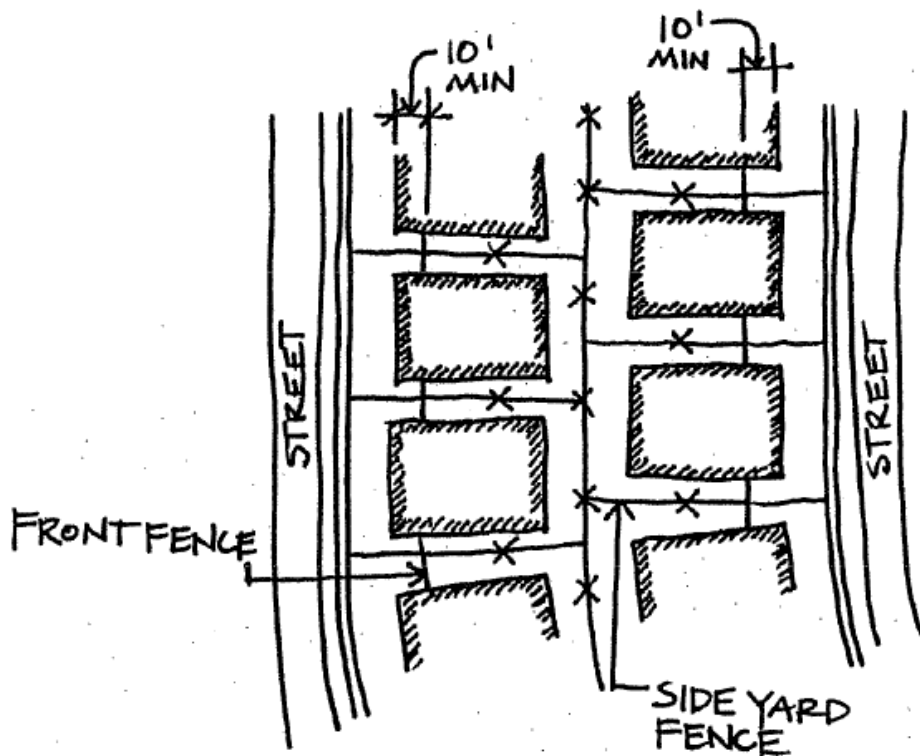

AF-374-2

December 3, 1998



FOR ALL FENCES ON THE STREET SIDE OF CORNER LOTS:

When fences are built:

1. All fences must be the standard shadowbox wooden fence as detailed in this guideline.
2. All fences on the street side of corner lots shall be no closer to the public sidewalk than 10 -feet. These fences shall be 6 -feet high.
3. Front fences shall be 6-feet high. The point at which the fence ties to the house shall be no closer to the front of the house than 10-feet.

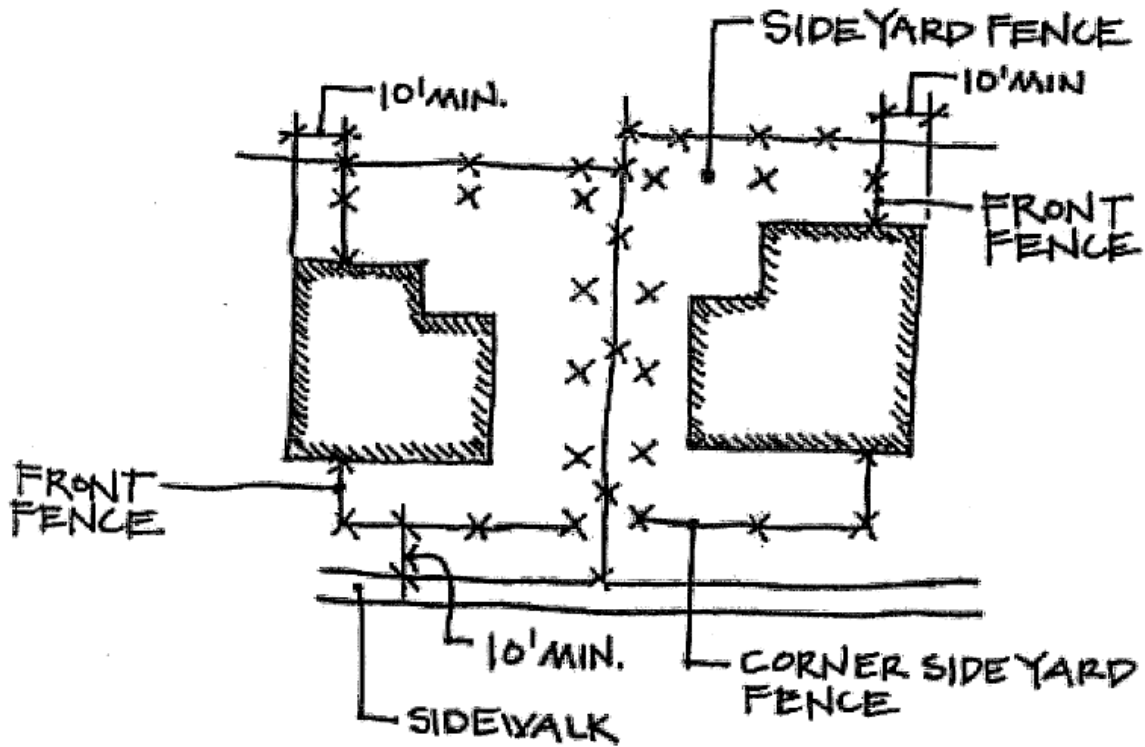

AP-374-3



December 3, 1998

FOR ALL FENCES BACKING ON GRETNA GREEN OR MONTAGUE:

1. Rear fences on these lots must be 6-foot high black vinyl clad chain link fence. This fence has been installed by the developer and shall be maintained by each homeowner on the rear property line.
2. Rear fences on these lots shall include a hedge row of Sweet Viburnum. Plants shall be 7-gallon Florida #1 grade or better planted on a minimum spacing of 5 -feet center-to-center across the entire rear fence. Plants shall be 3 -feet off property line. This hedge shall be planted by the builder and maintained by each homeowner.
3. All other fences must be the standard shadowbox wooden fence as detailed in this guideline.
4. Side fences on side to side lots are generally installed on the side lot line. Such fences shall be 6-feet high. Fences not installed on the lot line are considered screening fences and can be 6-feet or 3 1/2 -feet. The only exception to these two fence heights will be for a 4-foot fence around a pool not enclosed by a screened enclosure.
5. Front fences shall be 6-feet high. The point at which the fence ties to the house shall be no closer to the front of the house than 10-feet.

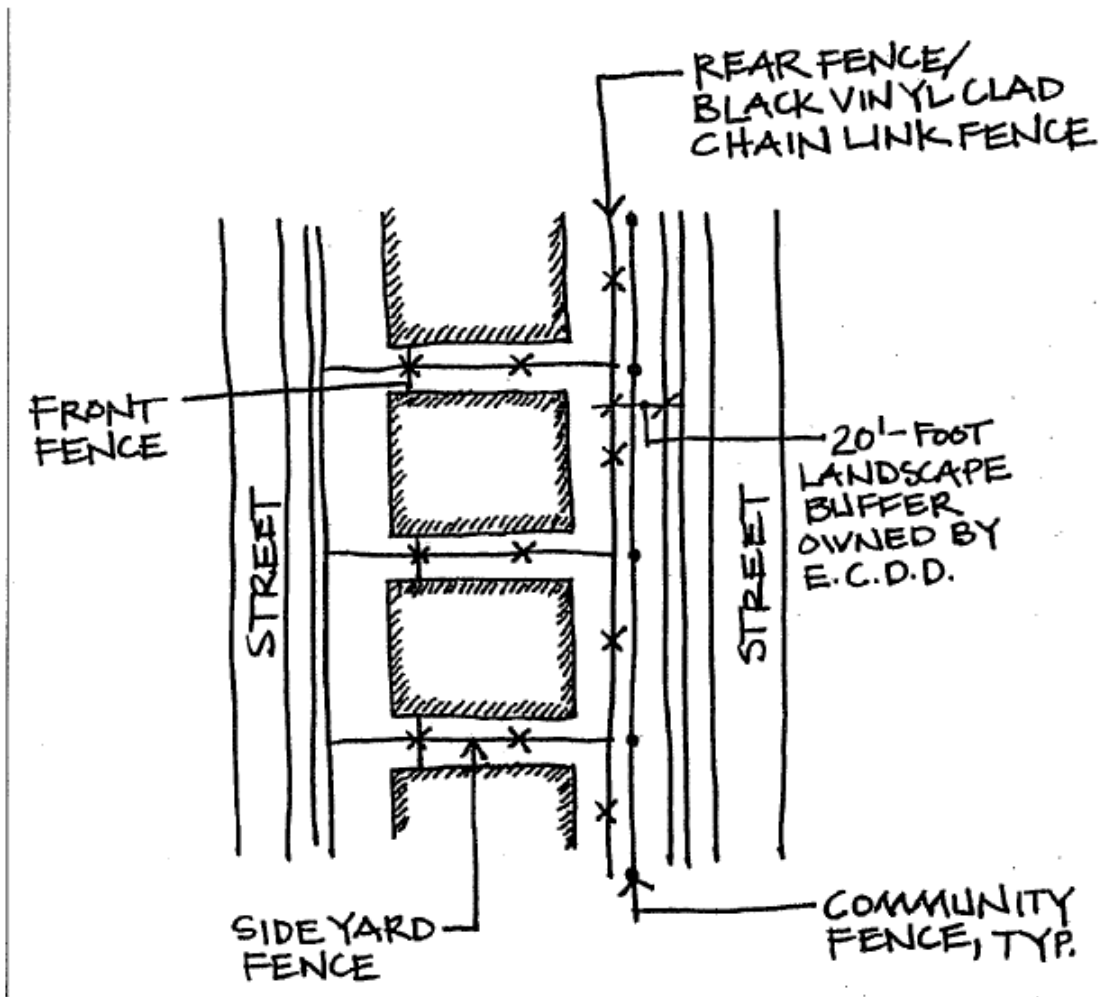

AF-374-4



FOR ALL FENCES BACKING ON LINEBAUGH:

1. Lots backing on Linebaugh do not extend to the right-of-way (ROW) of said street. A landscape buffer, owned by Westchase East Community Development District, is located between the lots and the street ROW. The developer has installed a brick wall within this landscape buffer. Therefore fences that tie to the wall must be built at a height not to exceed that of the wall. If the standard 6-foot shadowbox fence is greater than the height of the wall, the shadow box fence should be stepped down in the last panel, so as not to be visible from Linebaugh.

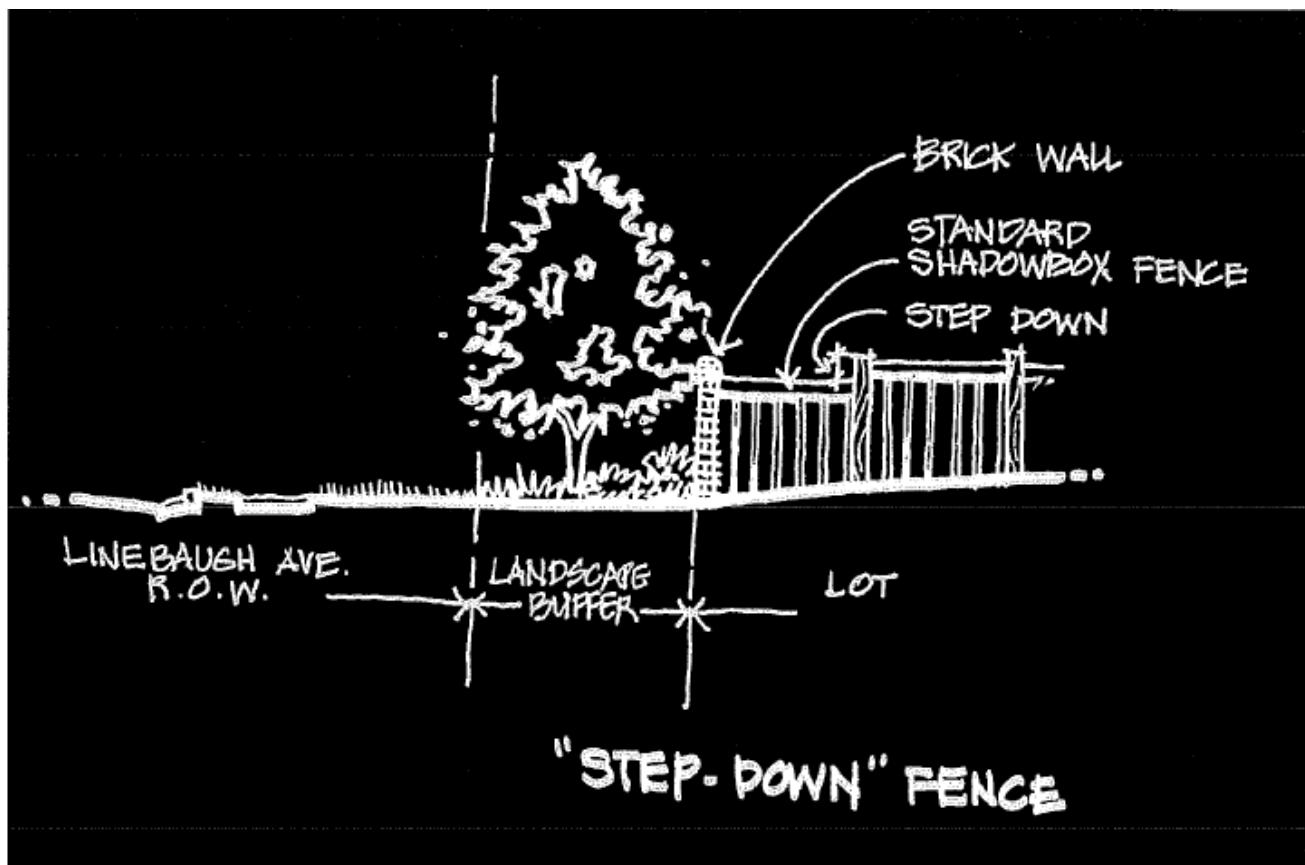

AF-374-5

December 3, 1998



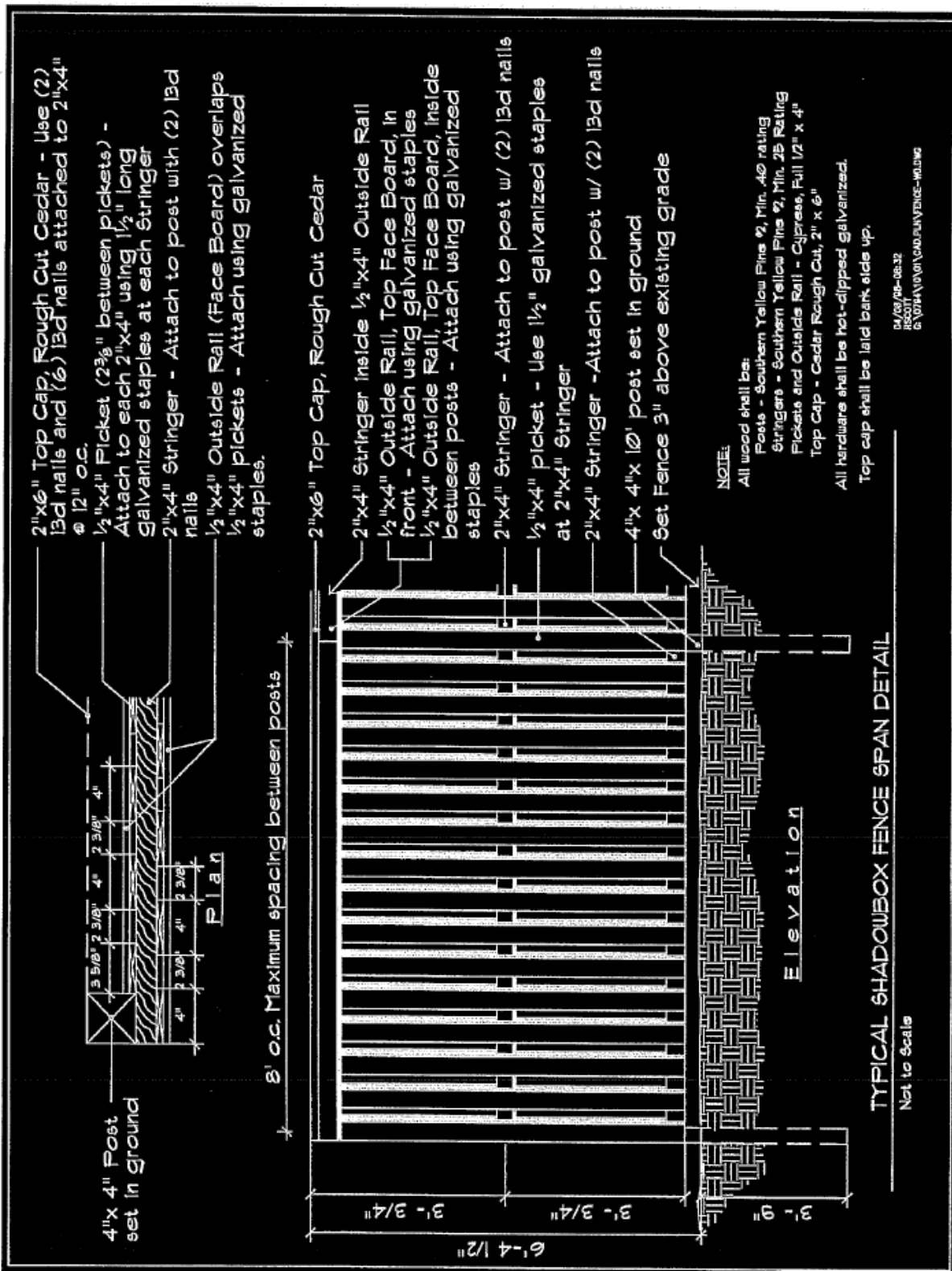

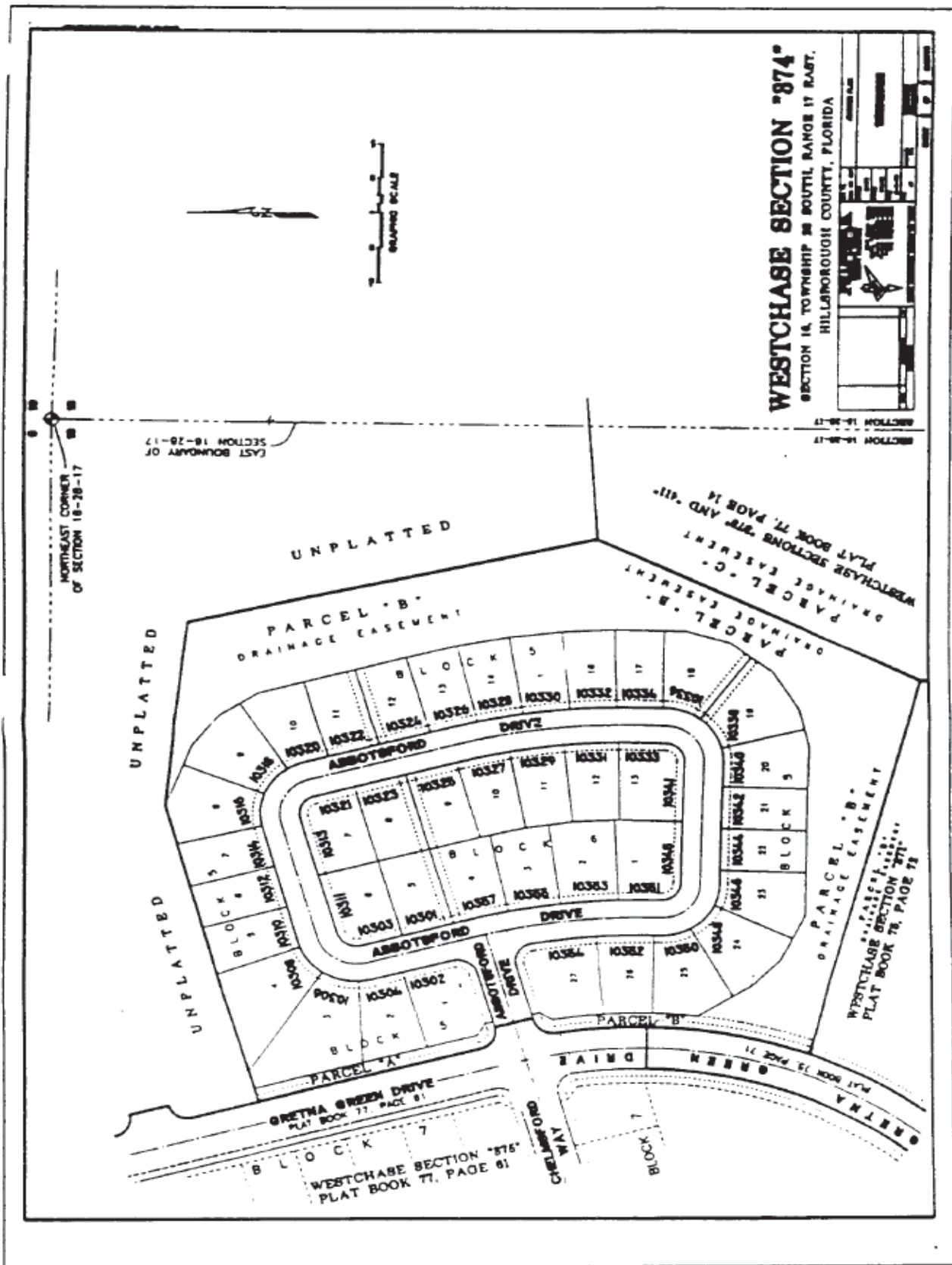

AYRSHIRE
SECTION 225

DESIGN GUIDELINES
Ayrshire - Section 225
Building

The following list summarizes those design elements which the NCC requires, recommends and/or encourages.

1. Aluminum roof screen enclosures are not allowed.
2. Composition roof shingles, if used should be dimensional fiberglass, fungus resistant (25 yr. warranty).
3. Chimneys must be either stucco or same material as the majority of the home.
4. Porch and screen enclosure roofs must have a slope. Zero roof slopes are not allowed.
5. All fences must be built in accordance with Appendix AF-225.
6. Minimum gable overhang is 8-inches.

AF-225-1

April 8, 1998



DESIGN GUIDELINES

Ayrshire Section 225

Fences

INTENT: It is the intent of this guideline to identify the materials, details and location of fences in these subdivisions. All fences must be approved prior to construction by either the New Construction Committee or the Modifications Committee.

AF-225-1

April 8, 1998



FOR FENCES ON ALL BACK TO BACK AND SIDE TO SIDE LOTS:

When fences are built:

1. All fences must be the standard shadowbox wooden fence as detailed in this guideline.
2. Rear fences on back to back lots are generally installed on the rear lot line. Such fences shall be 6-feet high. Fences not installed on the lot line are considered screening fences can be 6-feet or 3 1/2 -feet. The only exception to these two fence heights will be for a 4-foot fence around a pool not enclosed by a screened enclosure.
3. Side fences on side to side lots are generally installed on the side lot line. Such fences shall be 6-feet high. Fences not installed on the lot line are considered screening fences and can be 6-feet or 3 1/2 -feet. The only exception to these two fence heights will be for a 4-foot fence around a pool not enclosed by a screened enclosure.
4. Front fences shall be 6-feet high. The point at which the fence ties to the house shall be no closer to the front of the house than 10-feet.

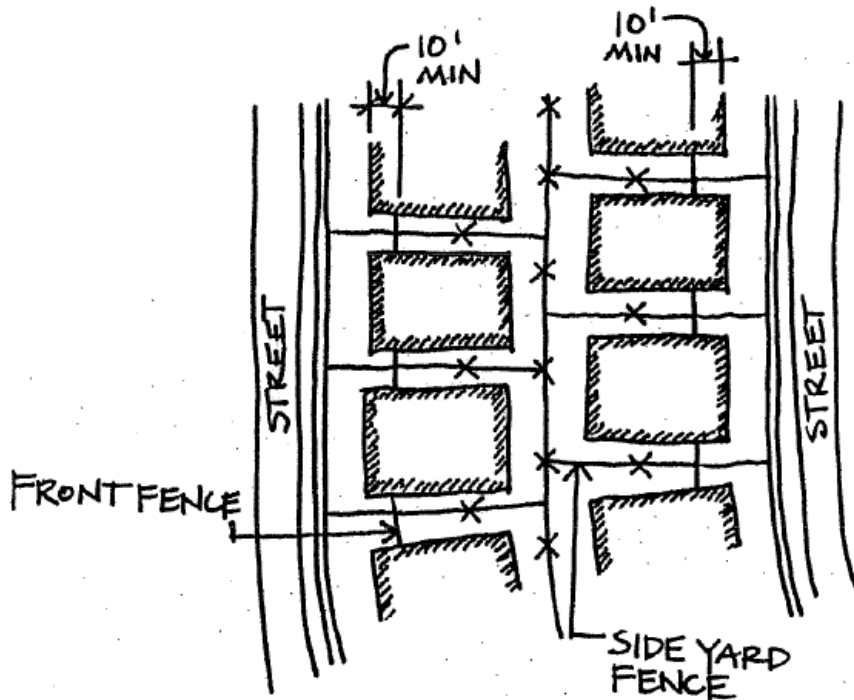

AF-225-2



FOR FENCES ON PONDS OR CONSERVATION AREAS:

When fences are built:

1. All fences must be the standard shadowbox wooden fence as detailed in this guideline.
2. To preserve views for all residents, on lots where a rear fence is visible from across a pond or conservation area, a no fence zone has been created on the rear of each lot backing on said ponds or conservation areas. No fences are allowed from the rear lot line to a point half the distance from the rear corner of the home to the rear lot line.
3. Rear fences can be 6-feet or 3 1/2 -feet. The only exception to these two fence heights will be for a 4-foot fence around a pool not enclosed by a screened enclosure.
4. Side fences on side to side lots are generally installed on the side lot line. Such fences shall be 6-feet high. Fences not installed on the lot line are considered screening fences and can be 6-feet or 3 1/2 -feet. The only exception to these two fence heights will be for a 4-foot fence around a pool not enclosed by a screened enclosure.
5. Front fences shall be 6-feet high. The point at which the fence ties to the house shall be no closer to the front of the house than 10-feet.

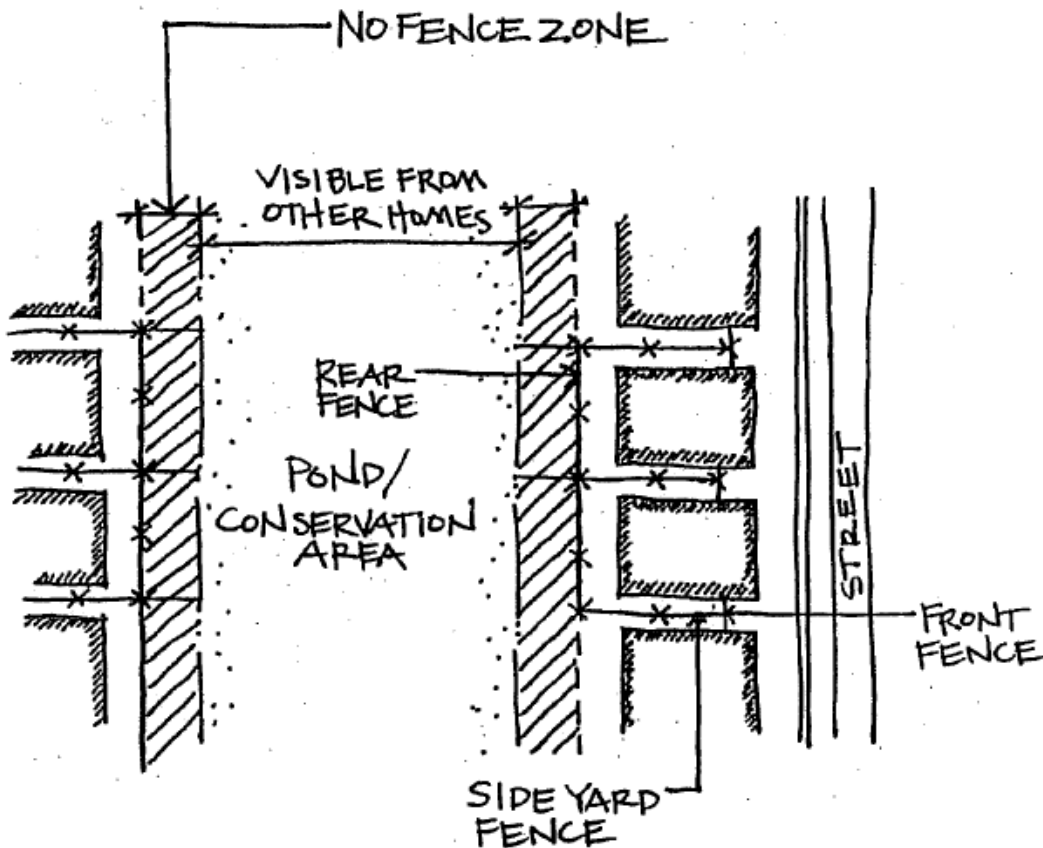

AF-225-3



FOR ALL FENCES BACKING ON TB NORTH BOUNDARY OF SECTIONS 376 (BRENTFORD) AND 377 (KINGSFORD):

1. Rear fences on these lots must be 6-foot high black vinyl clad chain link fence. This fence has been installed by the developer and shall be maintained by each homeowner on the rear property line.
2. Rear fences on these lots shall include a hedge row of Sweet Viburnum. Plants shall be 7-gallon Florida #1 grade or better planted on a minimum spacing of 5-foot center-to-center across the entire rear fence. Plants shall be 3-foot off property line. This hedge shall be planted by the builder and maintained by each homeowner.
3. All other fences must be the standard shadowbox wooden fence as detailed in this guideline.
4. Side fences on side to side lots are generally installed on the side lot line. Such fences shall be 6-feet high. Fences not installed on the lot line are considered screening fences and can be 6-feet or 3 1/2-feet. The only exception to these two fence heights will be for a 4-foot fence around a pool not enclosed by a screened enclosure.
6. Front fences shall be 6-feet high. The point at which the fence ties to the house shall be no closer to the front of the house than 10-feet.

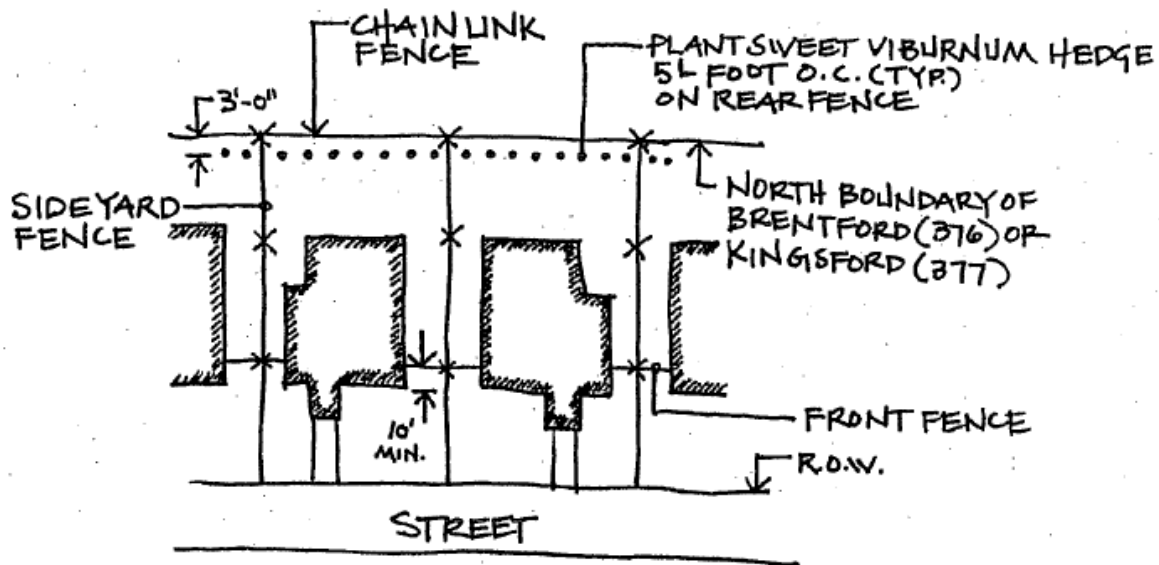

AF-225-4

July 1, 1998



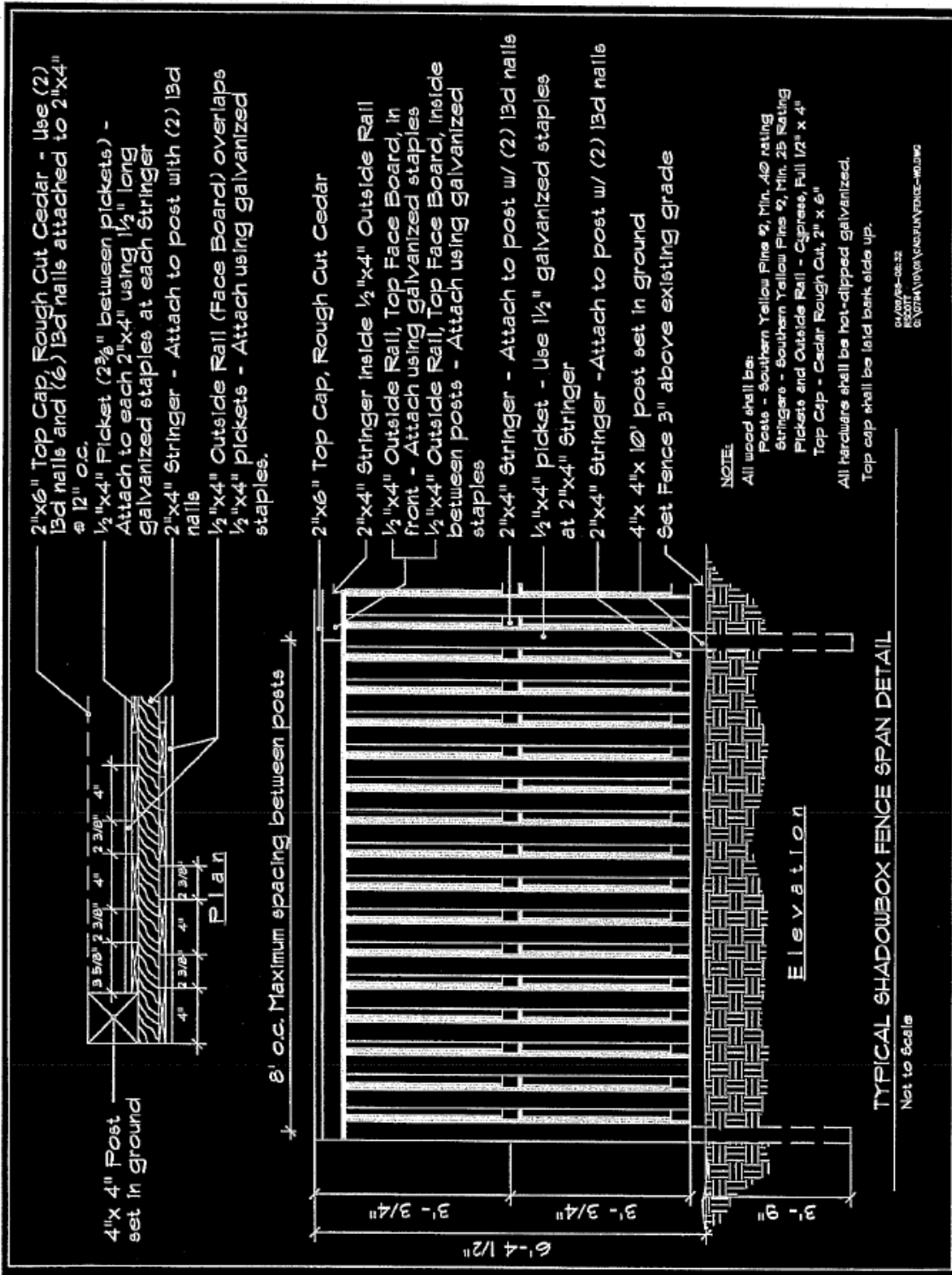

**BAYBRIDGE
SECTION 372**

DESIGN GUIDELINES

Baybridge - Section 372

Building

The following list summarized those design elements which the NCC requires, recommends and/or encourages the following standards.

1. Aluminum roof screen enclosures are discouraged. Variances to this policy will be granted on specific requests and will be limited to conservation lots, perimeter lots, and back-to-back lots. Lake-lot screened enclosures must be either "bird cage" or shed roof with wood trim.
2. Fascia shall be a minimum of 1" x 6". Roofs shall be composition or built up.
3. Composition roof shingles shall be fiberglass, fungus resistant (20 year warranty). Builder choice as indicated by both builders will be dimensional shingle.
4. Siding material other than stucco must be submitted to and approved by the NCC. Siding material must be the same color as the exterior walls of the house.
5. All fences must be built in accordance with Appendix AF-372.
6. Upon request for a variance to the guidelines, screened enclosures with bronze frames and charcoal screens may be approved only when all three of the following are satisfied:
 - a. The window frames must be bronze.
 - b. The enclosure is not visible across a lake, pond, or mitigation area.
 - c. The enclosure is located on an interior or a conservation lot.



DESIGN GUIDELINES

Baybridge Section 372

Fences

INTENT: It is the intent of this guideline to identify the materials, details and location of fences in these subdivisions. All fences must be approved prior to construction by either the New Construction Committee or the Modifications Committee.

AF-372-1



FOR FENCES ON ALL BACK TO BACK AND SIDE TO SIDE LOTS:

When fences are built:

1. All fences must be the standard shadowbox wooden fence as detailed in this guideline.
2. Rear fences on back to back lots are generally installed on the rear lot line. Such fences shall be 6-feet high. Fences not installed on the lot line are considered screening fences and can be 6-feet or 3 1/2 -feet. The only exception to these two fence heights will be for a 4-foot fence around a pool not enclosed by a screened enclosure.
3. Side fences on side to side lots are generally installed on the side lot line. Such fences shall be 6-feet high. Fences not installed on the lot line are considered screening fences and can be 6-feet or 3 1/2 -feet. The only exception to these two fence heights will be for a 4-foot fence around a pool not enclosed by a screened enclosure.
4. Front fences shall be 6-feet high. The point at which the fence ties to the house shall be no closer to the front of the house than 10-feet.

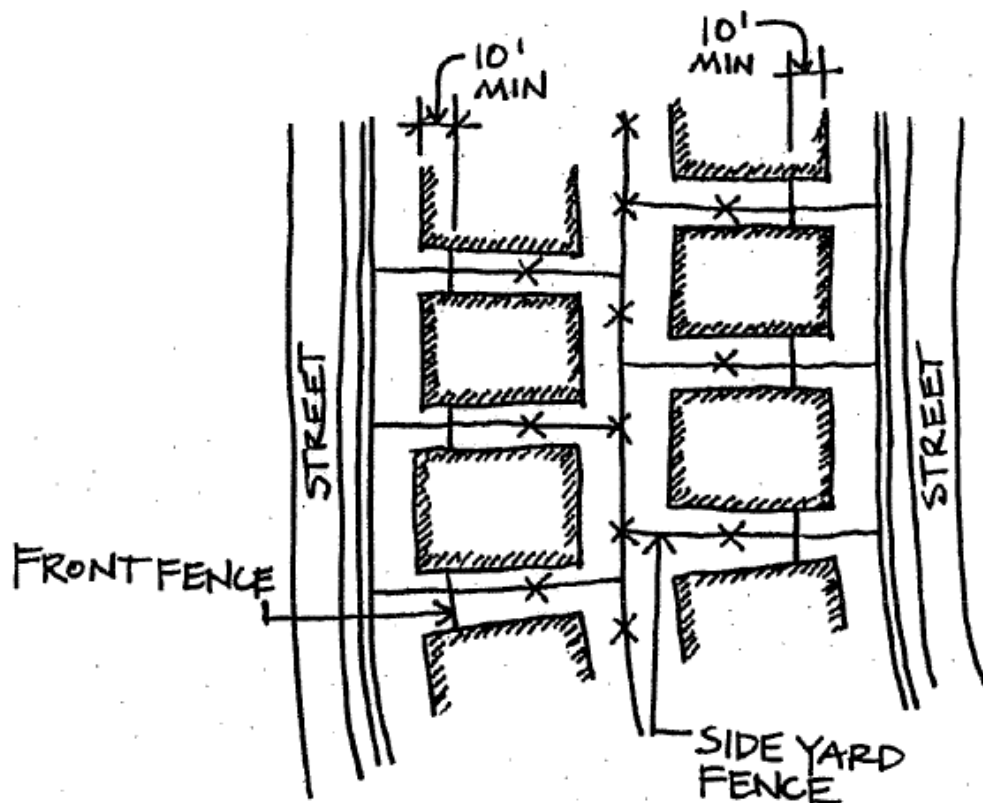

AF-372-2



FOR FENCES ON PONDS OR CONSERVATION AREAS:

When fences are built:

1. All fences must be the standard shadowbox wooden fence as detailed in this guideline.
2. To preserve views for all residents, on lots where a rear fence is visible from across a pond or conservation area, a no fence zone has been created on the rear of each lot backing on said ponds or conservation areas. No fences are allowed from the rear lot line to a point half the distance from the rear corner of the home to the rear lot line.
3. Rear fences can be 6-feet or 3 1/2 -feet. The only exception to these two fence heights will be for a 4-foot fence around a pool not enclosed by a screened enclosure.
4. Side fences on side to side lots are generally installed on the side lot line. Such fences shall be 6-feet high. Fences not installed on the lot line are considered screening fences and can be 6-feet or 3 1/2 -feet. The only exception to these two fence heights will be for a 4-foot fence around a pool not enclosed by a screened enclosure.
5. Front fences shall be 6-feet high. The point at which the fence ties to the house shall be no closer to the front of the house than 10-feet

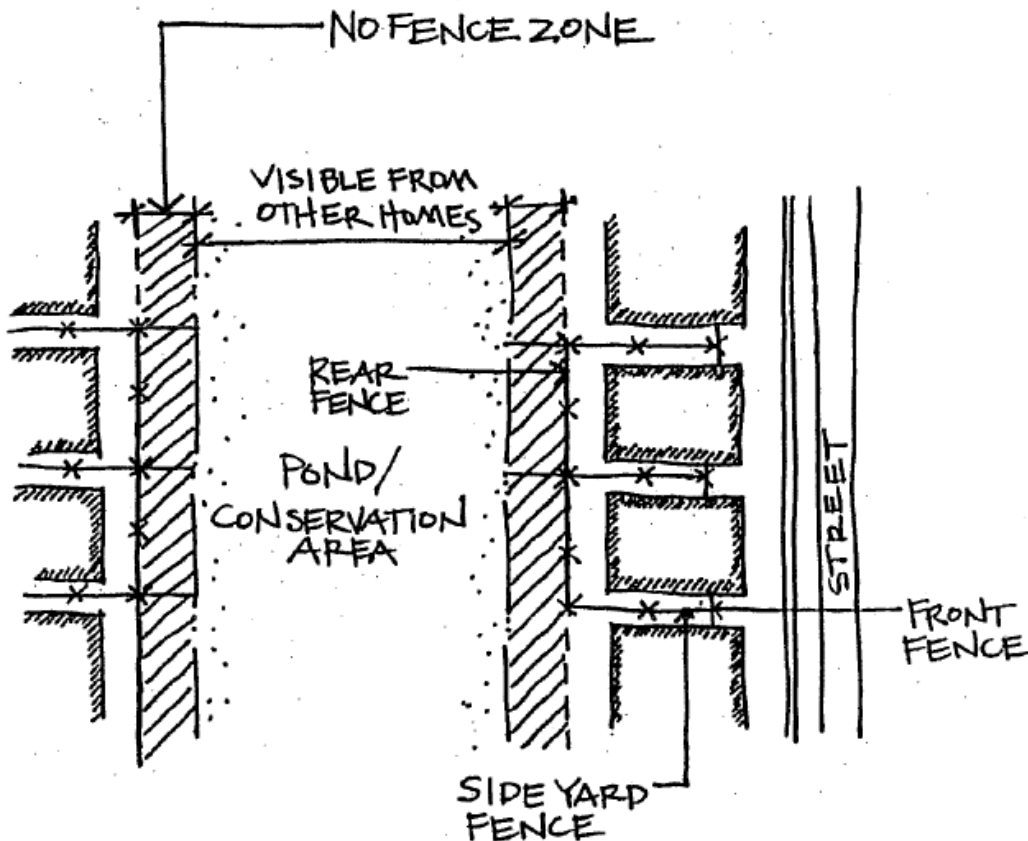

AF-372-3



December 3, 1998

FOR ALL FENCES ON THE STREET SIDE OF CORNER LOTS:

When fences are built:

1. All fences must be the standard shadowbox wooden fence as detailed in this guideline.
2. All fences on the street side of corner lots shall be no closer to the public sidewalk than 10 -feet. These fences shall be 6 -feet high.
3. Front fences shall be 6-feet high. The point at which the fence ties to the house shall be no closer to the front of the house than 10-feet.

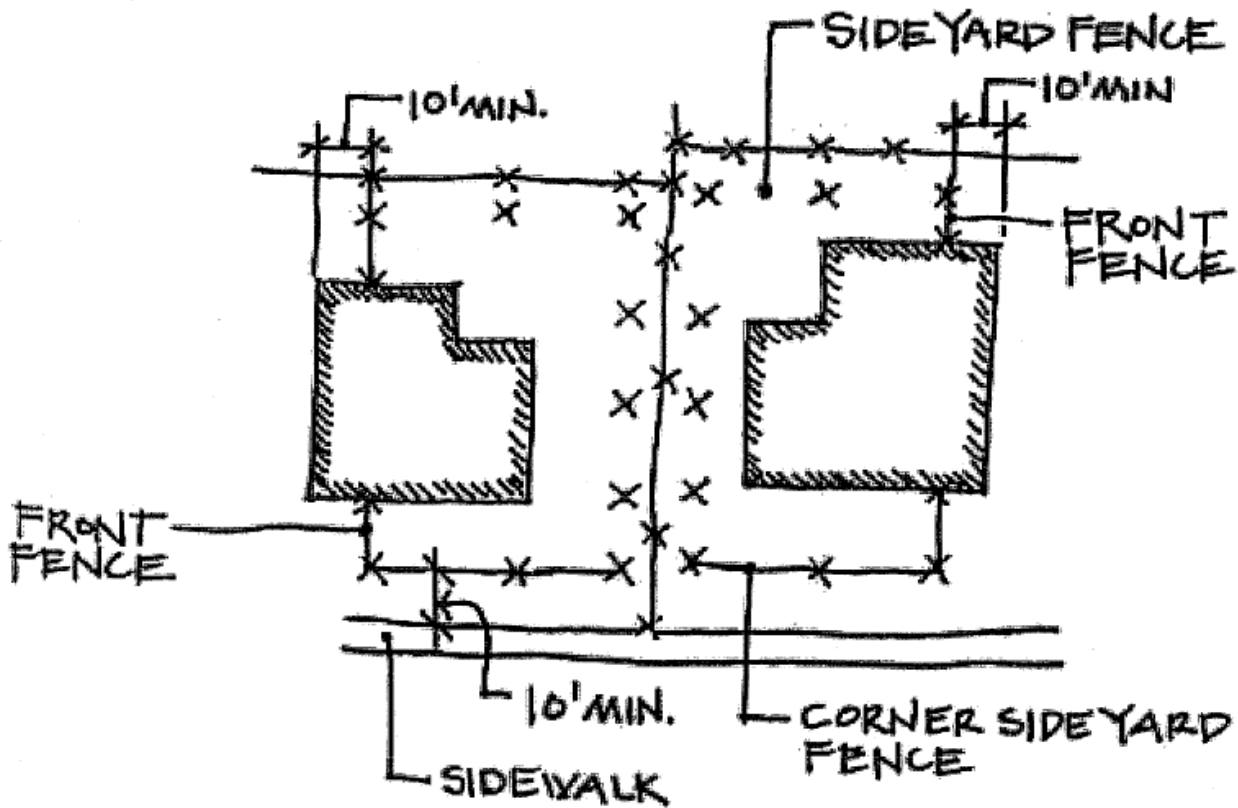

AF-372-4



FOR ALL FENCES BACKING ON GREYNA GREEN OR MONTAGUE:

1. Rear fences on these lots must be 6-foot high black vinyl clad chain link fence. This fence has been installed by the developer and shall be maintained by each homeowner on the rear property line.
2. Rear fences on these lots shall include a hedge row of Sweet Viburnum. Plants shall be 7-gallon Florida #1 grade or better planted on a minimum spacing of 5-foot center-to-center across the entire rear fence. Plants shall be 3-foot off property line. This hedge shall be planted by the builder and maintained by each homeowner.
3. All other fences must be the standard shadowbox wooden fence as detailed in this guideline.
4. Side fences on side to side lots are generally installed on the side lot line. Such fences shall be 6-foot high. Fences not installed on the lot line are considered screening fences and can be 6-foot or 3 1/2-foot. The only exception to these two fence heights will be for a 4-foot fence around a pool not enclosed by a screened enclosure.
5. Front fences shall be 6-foot high. The point at which the fence ties to the house shall be no closer to the front of the house than 10-feet.

FOR ALL FENCES BACKING ON LINEBAUGH:

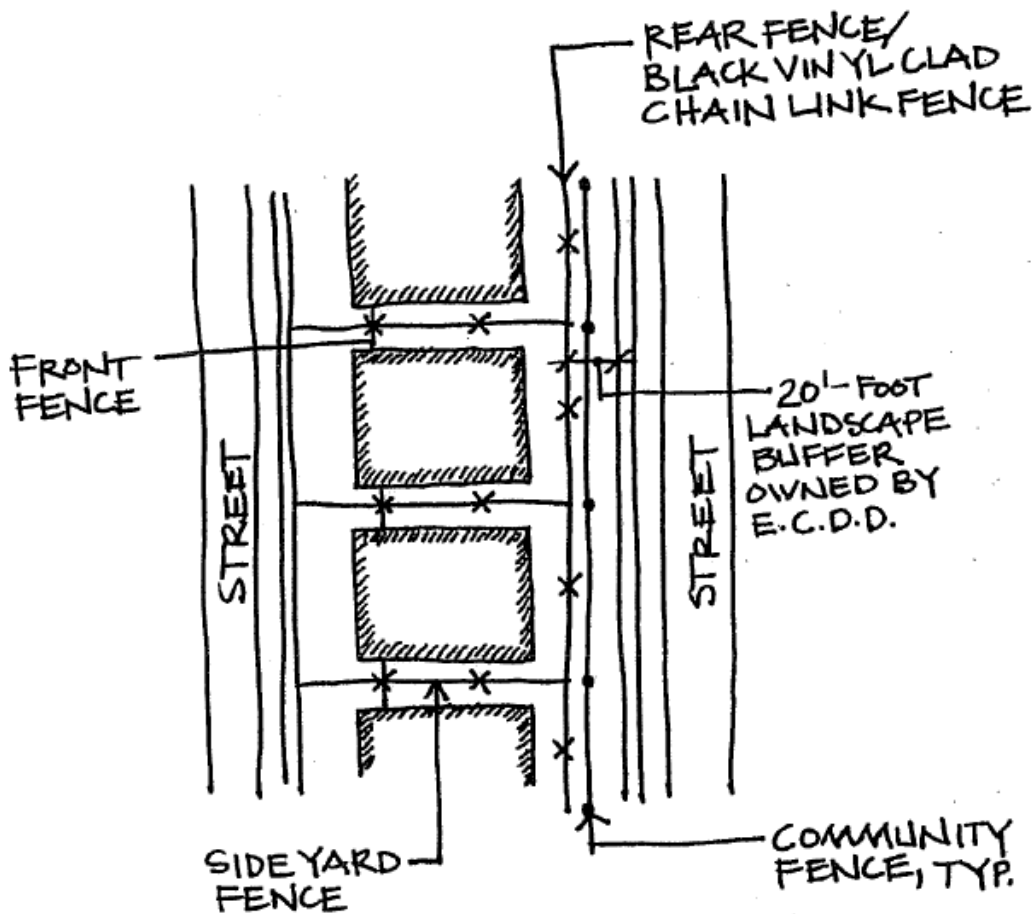

AF-372-5



1. Lots backing on Linebaugh do not extend to the right-of-way (ROW) of said street. A landscape buffer, owned by Westchase East Community Development District, is located between the lots and the street ROW. The developer has installed a brick wall within this landscape buffer. Therefore fences that tie to the wall must be built at a height not to exceed that of the wall. If the standard 6-foot shadowbox fence is greater than the height of the wall, the shadow box fence should be stepped down in the last panel, so as not to be visible from Linebaugh.

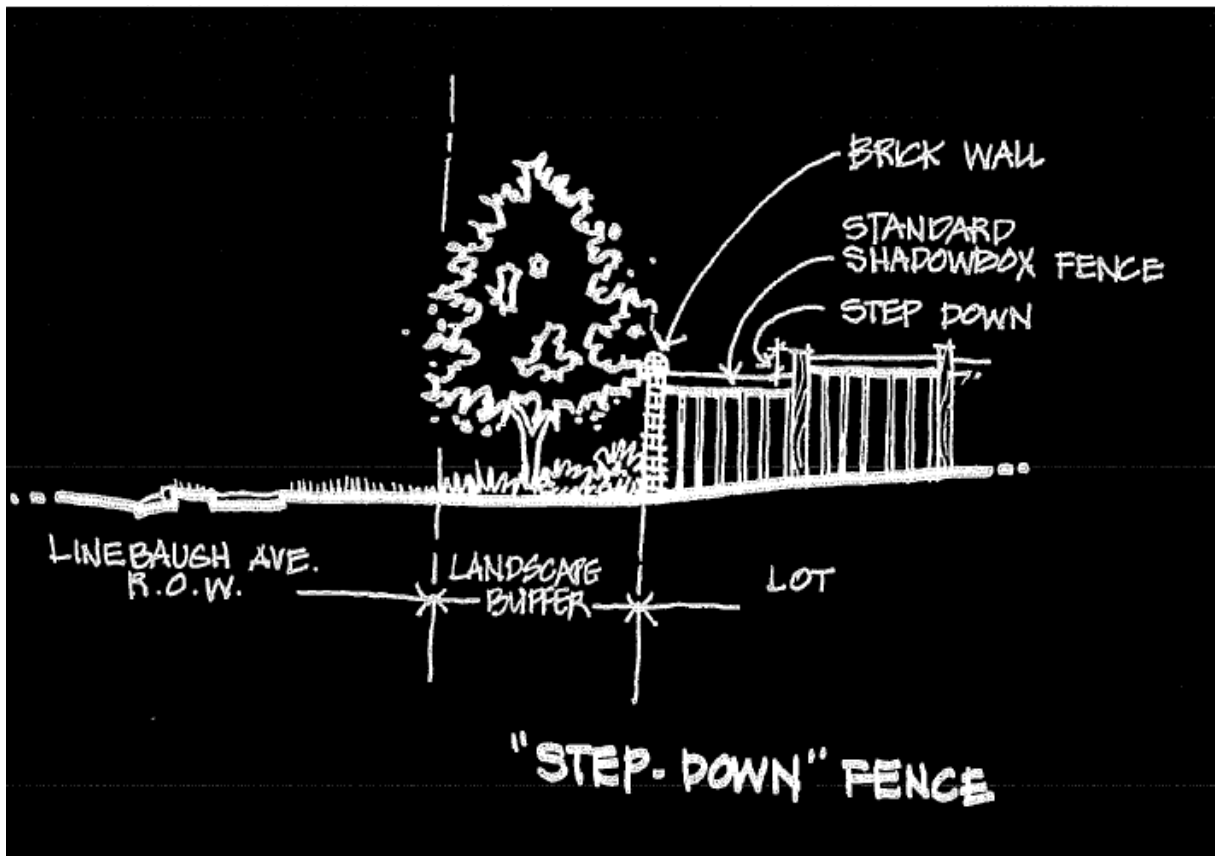

AF-372-6



December 3, 1998

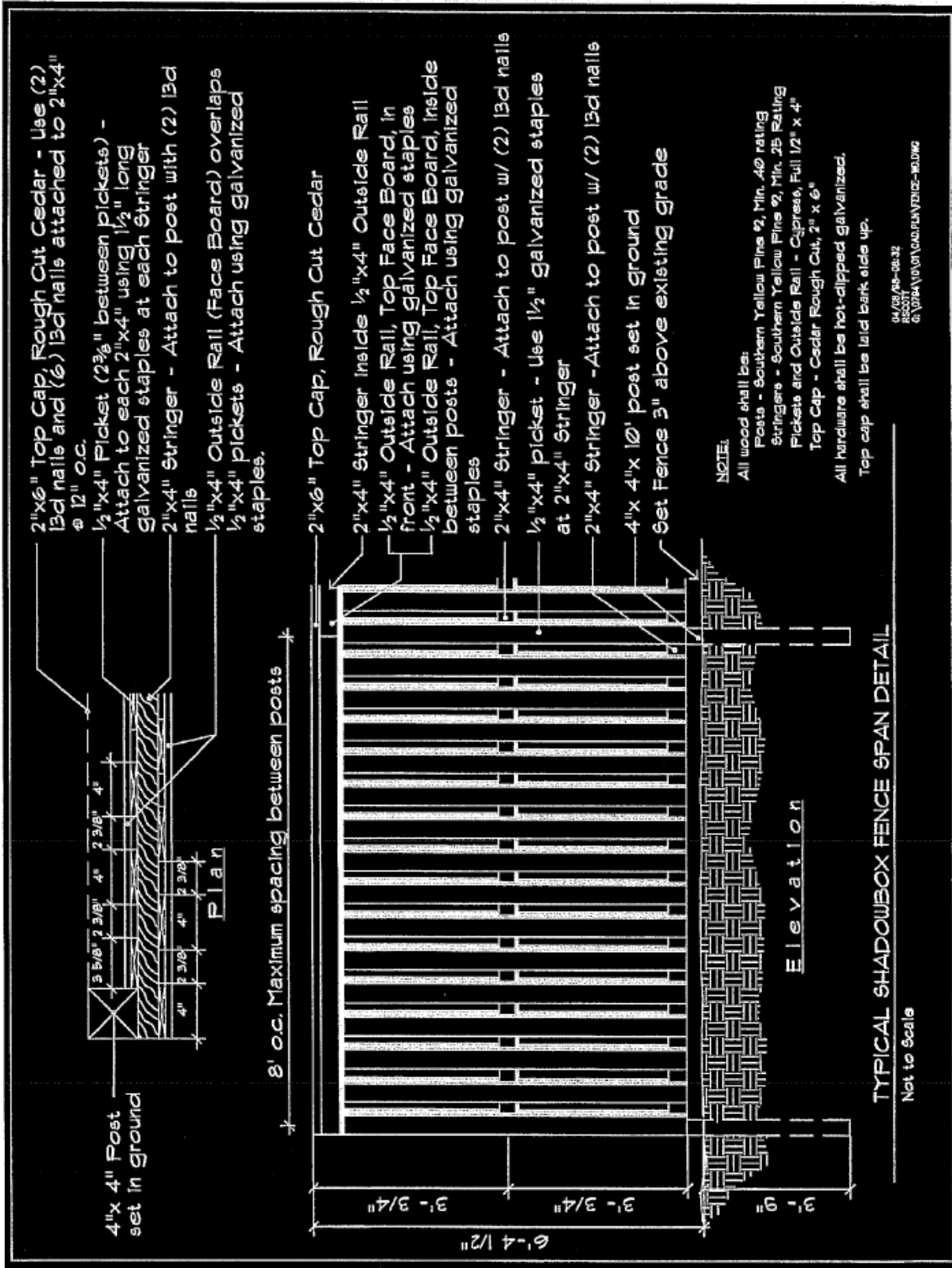

Front Screen/ Storm Door (Bridges Village *exclusively*)

Various designs, materials, sizes and manufacturer's colors of Screen or Storm Doors may be allowed by the **Modification Committee** depending upon the architectural style and color scheme of the home.

1. All screen/storm doors must be made of aluminum or steel and list a high quality rating of at least "16-24" in the mfg. gauge for thickness and must comply with existing architectural style of each home.
2. Screen/storm doors may not be made of wood or painted wood.
3. Screen/storm doors must also be completely assembled to manufacturer specifications with all the necessary braces and hardware and must include a "working" door-closing device to prevent slamming.
4. Screen colors of all doors must be charcoal in color as to remain consistent with the WCA standard screen color.
5. Clear barrier alternative "storm" inserts to screen doors must be made of clear safety glass or Lexan. No tinting is allowed on these inserts.
6. Phantom or frameless retractable screens which are mounted around exterior front doors are permitted and the frame color must match the existing door color. Screen must be charcoal in color.
7. All screen/storm doors must be mounted to the exterior front door frame of the house.
8. Door sample color must be submitted with all screen/storm door modification requests.
9. Screen door frames must match the current color of the homes front door. If the front door color changes in the life of the screen door, the screen door frame must comply to the color change.
10. All screen/storm doors must be kept in the closed position when not in use.
11. No mesh type grills are permitted on screen doors.

~Approved 5/18/2010

BENNINGTON
SECTION 110

DESIGN GUIDELINES
Bennington - Section 110
Building

Guideline not prepared.

July 15, 1998



BERKELEY SQUARE
SECTION 111

Berkeley Square Architectural Committee
Guidelines for Exterior Modifications



All modifications require submittal of a written modification request unless otherwise noted.

Table of Contents

1. Yard Areas

- A. Grass
- B. Plants
- C. Pots, Sculptures, etc.
- D. Garden Hoses
- E. Structures and Misc. Items

2. Sidewalk

- A. Sidewalks
- B. Welcome Mats

3. Front Door

- A. Wreaths
- B. Kick-plates
- C. Doorbells
- D. Doorknob & Lock
- E. Doorknocker
- F. Exceptions

4. Front Wall

- A. Flags
- B. Signs
- C. Exterior Walls

5. Windows

- A. Window Treatments

6. Electronic Equipment

- A. Satellite Dishes
- B. Surveillance & Security Equipment

7. Patios

8. Hanging Plants, Wind Chimes & Other Ornaments

9. Holiday Decorations

- A. Dates
- B. Times
- C. Placement
- D. Peaceful Enjoyment
- E. Accessories
- F. Complaints

10. Exterior Lights

It is the responsibility of homeowners to transfer Berkeley Square and Westchase regulatory documents (including Guidelines) when selling their home.

Homeowners are also responsible for their tenants' compliance to all such regulations.

1. Yard Areas

A. Grass

A Resident shall not remove, destroy, dig into or otherwise interfere with the existing grass. Nothing may be placed upon it, underneath it or through it.

B. Plants

The property manager has jurisdiction over plants. A resident may *only* add plants from the Berkeley Square list to the mulched area directly adjacent to the resident's unit. Any such planned additions must be approved via the modification process.

All added plants must be live plants (no artificial plants) and maintained by the resident. No overgrowth onto the sidewalk is allowed. Also, should any added plants die, the resident must remove them.

Please note: The landscaper employed by the Association has the prior approval of the Board to remove dead and unauthorized plants without notice to the resident.

The property manager permits the following plants once the modification request is approved by Westchase:

Red Ruffle Azaleas

Indian Hawthorne

Ixora (Maui or Nora Grant)

Border Grasses (Liriope): Aztec Grass (Variegated Liriope); Evergreen

Giant Liriope (E.G.L.)

Annuals: Pansies, Petunias and others of similar kind and height.

You may also have a single small potted plant on the paved area directly outside of the front door. See: Pots, Sculptures, etc.

Garden borders are allowed pending an approved modification request, provided that they are black and no higher than .5" above the pavement. These should be used only if necessary and are not for decorative purposes.

C. Pots, Sculptures, etc.

Garden ornamentation is not allowed in Westchase. Residents are permitted to have one potted plant on the paved area near the front door. Plant containers must be made of natural materials (terracotta, clay, etc.) with the exception of wood. Plant containers must not exceed 10" in height or 14" inches in diameter. A single potted plant does not require a modification request.

GUIDELINE AMENDMENT

Page Two, Section 1, "Yard Areas," Part B — "Plants"

The following amendment to the Berkeley Square Homeowners Association Guidelines allows for the **following plants to be added to the approved list** of garden plants as found in the above referenced section.

Crotons

Heather

Oyster Plants

Yellow Lantana

(Though prevalent in our village, Yellow Lantana is discouraged due to a tendency towards overgrowth and unsightly appearance after trimming).

Reminder: Plants must adhere to other related guidelines and are not to be planted until after a modification request form has been completed and approved.

D. Garden Hoses

Garden hoses shall be kept out of sight. Hoses may not be left attached to the hose bibs on the sides of the buildings or be visible from the street when not in use.

E. Structures and Misc. Items

No additions or deductions, with the exception of the above sections B & C, are permitted, including, but not limited to: concrete blocks, benches, decks, patio extensions, awnings, gardens, bird houses, bird feeders, dog houses, dog runs, kennels, sheds, any temporary structure, any permanent structure or any items of personal property not in use. Likewise, no "Kitsch" (figurines, sculptures, etc.) are allowed (by order of Westchase) on the property.

0 4

2. Sidewalk

A. Sidewalks

Sidewalks must be kept clear at all times. This includes free of potted plants, trash bags, garbage cans and pet food dishes. Sidewalks may not be painted or otherwise treated in any way by the Resident, other than sweeping.

B. Welcome Mats

Residents are allowed one standard size welcome mat on the paved area located immediately outside of their front door. The mat may not be a piece of unbound carpet. A modification request is not required for a single welcome mat.

0 5

3. Front Door

A. Wreaths

A resident may hang a wreath on the front door of their home provided it is not permanently attached to the door itself, as the Resident is responsible for any and all damage to the door. A modification request is not required for a single wreath.

B. Kickplates

Kickplates are not allowed in any form or fashion on the front door.

C. Doorbells

A Resident may elect to replace the doorbell. If so, the replacement must be no more than 4" diameter. The result must match the existing hardware (doorknob and keyhole).

03/06/00

D. Doorknob & Lock

A Resident may elect to replace the doorknob and lock, but the replacement must be of an antique brass finish. (Antique brass is the same finish as the builders original hardware.) Polished brass, chrome and other reflective finishes are not permitted. The doorknob and lock shall be separate pieces.

E. Doorknocker

A small doorknocker may be added if it matches the existing hardware (antique brass). Again, polished brass, chrome, and other reflective finishes are not permitted on any hardware item on the door.

F. Exceptions

No other ornamentation or addition may be made to the door or door frame except a peephole or small religious ornament.

0 6

4. Front Wall

A. Flags

A bracket of the type to display flags is also allowed. It must be metallic and either painted to match the wall or antique brass in color and attached to the wall on the left side of the front door (as viewed from the sidewalk). The only national flag allowed to be displayed is the United States of America respectfully and in compliance with Federal Regulations. It is the responsibility of the Resident to adhere to these regulations.

C. Signs

Absolutely no signs are to be displayed or be visible from the outside.

D. Exterior Walls

No resident may repair or treat the exterior walls except as provided in Article VIII of the Declaration. That is the responsibility of the Association.

0 7

5. Windows

A. Window Treatments

Window tinting other than clear hurricane film is not permitted under any circumstances on any window or door. All drapes or blinds must be lined with white or light beige material on the side facing the outside. This includes all windows and sliding glass doors. Items may not be displayed on the exterior of any windowsill or attached to the window itself.

6. Electronic Equipment

A. Satellite Dishes

Satellite dishes are permitted in Berkeley Square, but limited to not more than one meter in diameter. The dish should be installed on a pole on the back wall of the structure, not on the roof or otherwise visible from the street, and attached to the structure by straps or brackets provided that such placement does not prevent reception of signal. The Westchase Declaration will control this instance. Wires and cords shall not visibly descend from the dish to enter the house.

B. Surveillance & Security Equipment

Electronic surveillance equipment for personal security is permitted, but the equipment is limited to one camera with no visible wiring as part of an Owner's security system. If the builder did not install the surveillance equipment, a Modification Request must be submitted for approval of this item and other restrictions (placement, purpose, color, etc.) will apply as well.

0 9

7. Patios

Patios may be screened in, however, the framing must be white aluminum and the screen itself must be the same color and type as installed by the Builder. No other structural changes or styles of enclosures are allowed.

0 10

8. Hanging Plants, Wind Chimes & Other Ornaments

Recognizing that wind chimes may be considered a nuisance to others, the size of wind chimes is limited to not more than 12", the quantity to no more than two, and the placement to the patio. (Other hanging objects are allowed on the patio, providing they are silent.) A windchime or any other noisemaking device of any size shall not disturb or annoy neighbors of the resident. No modification request is required for this; however, should there be a disturbance reported, a violation will be issued by the Property Manager requiring the removal of the source of such disturbance.

0 11

9. Holiday Decorations

A. Dates

1. End of year holiday lights, figures, fake snow and other displays may not be set out prior to Thanksgiving Day and must be removed by January 10 of the year immediately following.
2. Decorations for other holidays are also permitted. Decorations may be placed outside within one month of the actual date of the holiday and must be removed by the seventh day following the holiday.

Times

Any sounds, either of music or mechanical motors, must cease by 9 p.m. Sunday through Thursday and by 11 p.m. Friday and Saturday.

C. Placement

Lawn decorations shall not interfere with the landscapers' duties and lights shall not penetrate the closed blinds of any neighbor's windows.

D. Peaceful Enjoyment

Every Resident should be allowed to not only celebrate the holiday season as desired, but to not impede other Residents' desires to be left in peace. No Resident shall be permitted to interfere with another Resident's right to be free from interference such as that caused by celebration of a holiday or other activity.

E. Accessories

Any hooks used to hang lights or ornaments will be considered part of the holiday decoration. Therefore, they must be removed when not in use, in accordance with the other decoration regulations.

F. Complaints

Complaints will be reviewed promptly by the Property Manager who may then request immediate removal of excess or annoying lights, fixtures, or other holiday decorations.

10. Exterior Lights

Holiday lights are the only exterior lights permitted by the Resident with the exception of preexisting lighting installed by the builder.

BERKELEY SQUARE PAINT PALETTE
(Approved by Voting Members 11/11/14)

BLDG 1

Sherwin William Colors (SW)

<u>ADDRESS</u>	<u>Body Color</u>	<u>Trim Color</u>	<u>Doors/Shutters</u>
12302	6121	7012	6258
12304	6122	7012	6258
12306	6115	7012	6258
12308	6143	7012	6258
12310	6157	7012	6258
12312	6121	7012	6258
12314	6115	7012	6258
12316	6150	7012	6258

BLDG 2

Sherwin William Colors (SW)

<u>ADDRESS</u>	<u>Body Color</u>	<u>Trim Color</u>	<u>Doors/Shutters</u>
12320	6121	7012	6258
12322	6122	7012	6258
12324	6115	7012	6258
12326	6143	7012	6258
12328	6157	7012	6258
12330	6150	7012	6258

BLDG 3

Sherwin William Colors (SW)

<u>ADDRESS</u>	<u>Body Color</u>	<u>Trim Color</u>	<u>Doors/Shutters</u>
12334	6121	7012	6258
12336	6122	7012	6258
12338	6115	7012	6258
12340	6143	7012	6258
12342	6157	7012	6258
12342	6150	7012	6258

BLDG 4

Sherwin William Colors (SW)

<u>ADDRESS</u>	<u>Body Color</u>	<u>Trim Color</u>	<u>Doors/Shutters</u>
12348	6121	7012	6258
12350	6122	7012	6258
12352	6115	7012	6258
12354	6143	7012	6258

12356	6157	7012	6258
12358	6121	7012	6258
12360	6115	7012	6258
12362	6150	7012	6258

BLDG 5

Sherwin William Colors (SW)

<u>ADDRESS</u>	<u>Body Color</u>	<u>Trim Color</u>	<u>Doors/Shutters</u>
12366	6121	7012	6258
12368	6122	7012	6258
12370	6115	7012	6258
12372	6143	7012	6258
12374	6157	7012	6258
12376	6121	7012	6258
12378	6115	7012	6258
12380	6150	7012	6258

BLDG 6

Sherwin William Colors (SW)

<u>ADDRESS</u>	<u>Body Color</u>	<u>Trim Color</u>	<u>Doors/Shutters</u>
12384	6121	7012	6258
12386	6122	7012	6258
12388	6115	7012	6258
12390	6143	7012	6258
12392	6157	7012	6258
12394	6121	7012	6258
12396	6115	7012	6258
12398	6150	7012	6258

BLDG 7

Sherwin William Colors (SW)

<u>ADDRESS</u>	<u>Body Color</u>	<u>Trim Color</u>	<u>Doors/Shutters</u>
12402	6121	7012	6258
12404	6122	7012	6258
12406	6115	7012	6258
12408	6143	7012	6258
12410	6157	7012	6258
12412	6150	7012	6258

BLDG 8

Sherwin William Colors (SW)

<u>ADDRESS</u>	<u>Body Color</u>	<u>Trim Color</u>	<u>Doors/Shutters</u>
12416	6121	7012	6258
12418	6122	7012	6258
12420	6115	7012	6258
12422	6143	7012	6258
12424	6157	7012	6258
12426	6121	7012	6258
12428	6115	7012	6258
12430	6150	7012	6258

BLDG 9

Sherwin William Colors (SW)

<u>ADDRESS</u>	<u>Body Color</u>	<u>Trim Color</u>	<u>Doors/Shutters</u>
12434	6121	7012	6258
12436	6122	7012	6258
12438	6115	7012	6258
12440	6143	7012	6258
12442	6157	7012	6258
12444	6150	7012	6258

BLDG 10

Sherwin William Colors (SW)

<u>ADDRESS</u>	<u>Body Color</u>	<u>Trim Color</u>	<u>Doors/Shutters</u>
12448	6121	7012	6258
12450	6122	7012	6258
12452	6115	7012	6258
12454	6143	7012	6258
12456	6157	7012	6258
12458	6150	7012	6258

BLDG 11

Sherwin William Colors (SW)

<u>ADDRESS</u>	<u>Body Color</u>	<u>Trim Color</u>	<u>Doors/Shutters</u>
12462	6121	7012	6258
12464	6122	7012	6258
12466	6115	7012	6258
12468	6143	7012	6258
12470	6157	7012	6258
12472	6150	7012	6258

BLDG 12

Sherwin William Colors (SW)

ADDRESS	Body Color	Trim Color	Doors/Shutters
12476	6121	7012	6258
12478	6122	7012	6258
12480	6115	7012	6258
12482	6143	7012	6258
12484	6157	7012	6258
12486	6121	7012	6258
12488	6115	7012	6258
12490	6150	7012	6258

BLDG 13

Sherwin William Colors (SW)

ADDRESS	Body Color	Trim Color	Doors/Shutters
12485	6150	7012	6258
12487	6157	7012	6258
12489	6143	7012	6258
12491	6115	7012	6258
12493	6122	7012	6258
12495	6121	7012	6258

BLDG 14

Sherwin William Colors (SW)

ADDRESS	Body Color	Trim Color	Doors/Shutters
12331	6150	7012	6258
12333	6115	7012	6258
12335	6121	7012	6258
12337	6157	7012	6258
12339	6143	7012	6258
12341	6115	7012	6258
12343	6122	7012	6258
12345	6121	7012	6258

BLDG 15

Sherwin William Colors (SW)

ADDRESS	Body Color	Trim Color	Doors/Shutters
12367	6150	7012	6258
12369	6157	7012	6258
12371	6143	7012	6258
12373	6115	7012	6258
12375	6122	7012	6258
12377	6121	7012	6258

BLDG 16

Sherwin William Colors (SW)

<u>ADDRESS</u>	<u>Body Color</u>	<u>Trim Color</u>	<u>Doors/Shutters</u>
12411	6150	7012	6258
12413	6157	7012	6258
12415	6143	7012	6258
12417	6115	7012	6258
12419	6122	7012	6258
12421	6121	7012	6258

BLDG 17

Sherwin William Colors (SW)

<u>ADDRESS</u>	<u>Body Color</u>	<u>Trim Color</u>	<u>Doors/Shutters</u>
12425	6150	7012	6258
12427	6157	7012	6258
12429	6143	7012	6258
12431	6115	7012	6258
12433	6122	7012	6258
12435	6121	7012	6258

BLDG 18

Sherwin William Colors (SW)

<u>ADDRESS</u>	<u>Body Color</u>	<u>Trim Color</u>	<u>Doors/Shutters</u>
12469	6150	7012	6258
12471	6157	7012	6258
12473	6143	7012	6258
12475	6115	7012	6258
12477	6122	7012	6258
12479	6121	7012	6258

MAILBOX KIOSK

<u>Body Color</u>	<u>Trim Color</u>
6121	7012

TRASH COMPACTOR AREA

<u>Body Color</u>	<u>Trim Color</u>
6121	7012

SIDES AND BACKS OF BUIDLINGS

<u>Body Color</u>	<u>Trim Color</u>
6121	7012

BRENTFORD
SECTION 376

DESIGN GUIDELINES

Brentford - Section 376

Building

The following list summarized those design elements which the NCC requires, recommends and/or encourages the following standards.

1. Aluminum roof screen enclosures are not allowed.
2. Composition roof shingles if used will be dimensional fiberglass, fungus resistant (25 year warranty). Tile roofs are encouraged.
3. Chimneys must be either stucco or same material as the majority of the home.
4. Porch and screen enclosure roofs must have a pitch. A zero pitch is not allowed.
5. All fences must be built in accordance with AF-376.
6. Minimum gable overhang is 8 inches.

***Note: The restriction on white screen enclosures was eliminated in 2013. Therefore, white and bronze enclosures are permitted



DESIGN GUIDELINES

Brentford Section 376

Fences

INTENT: It is the intent of this guideline to identify the materials, details and location of fences in these subdivisions. All fences must be approved prior to construction by either the New Construction Committee or the Modifications Committee.

AF-376-1

April 8, 1998



FOR FENCES ON ALL BACK TO BACK AND SIDE TO SIDE

LOTS: When fences are built:

1. All fences must be the standard shadowbox wooden fence as detailed in this guideline.
2. Rear fences on back to back lots are generally installed on the rear lot line. Such fences shall be 6-feet high. Fences not installed on the lot line are considered screening fences and can be 6-feet or 3 1/2 -feet. The only exception to these two fence heights will be for a 4-foot fence around a pool not enclosed by a screened enclosure.
3. Side fences on side to side lots are generally installed on the side lot line. Such fences shall be 6-feet high. Fences not installed on the lot line are considered screening fences and can be 6-feet or 3 1/2 -feet. The only exception to these two fence heights will be for a 4-foot fence around a pool not enclosed by a screened enclosure.
4. Front fences shall be 6-feet high. The point at which the fence ties to the house shall be no closer to the front of the house than 10-feet.

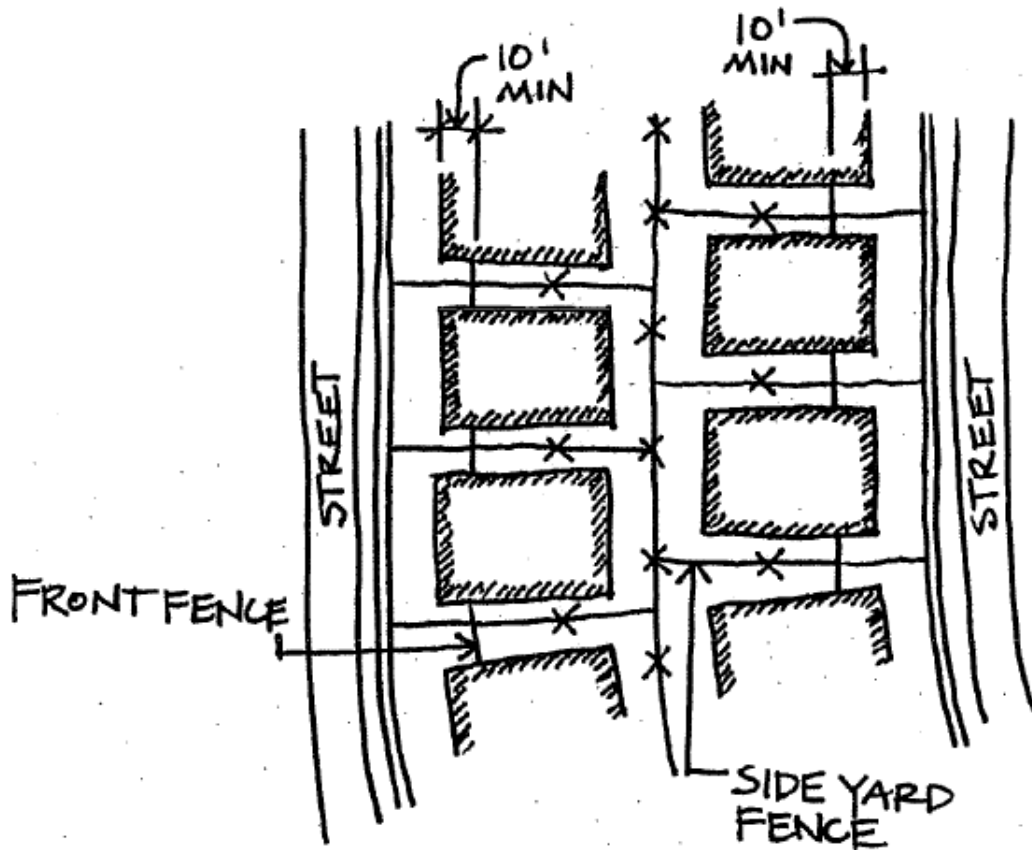

AF-376-2



FOR FENCES ON PONDS OR CONSERVATION AREAS AND NOT VISIBLE FROM PUBLIC VIEW:

When fences are built:

1. All fences must be the standard shadowbox wooden fence as detailed in this guideline.
2. To preserve views for all residents, on lots where a rear fence is not visible from across a pond or conservation area, a 3 2 - foot maximum height .fence is allowed. The only exception to the maximum height within zone is a 4-foot fence around a pool not enclosed by a screened enclosure.
3. Side fences on side to side lots are generally installed on the side lot line. Such fences shall be 6-feet high. Fences not installed on the lot line are considered screening fences and can be 6-feet or 3 1/2 -feet. The only exception to these two fence heights will be for a 4-foot fence around a pool not enclosed by a screened enclosure.
4. Front fences shall be 6-feet high. The point at which the fence ties to the house shall be no closer to the front of the house than 10-feet.

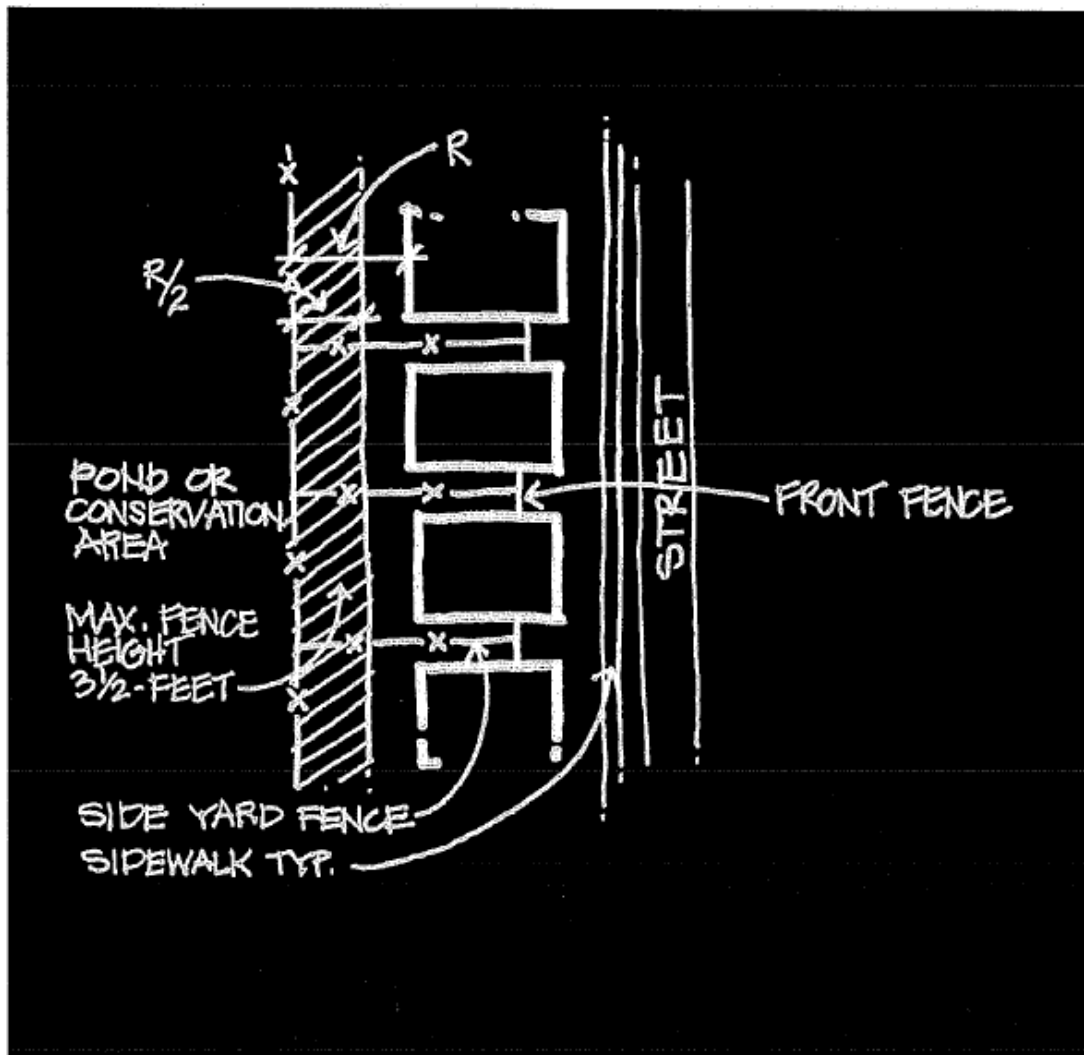

AF-376-3



FOR FENCES ON PONDS OR CONSERVATION AREAS AND VISIBLE FROM PUBLIC VIEW:

When fences are built:

1. All fences must be the standard shadowbox wooden fence as detailed in this guideline.
2. To preserve views for all residents, on lots where a rear fence is visible from across a pond or conservation area, a no fence zone has been created on the rear of each lot backing on said ponds or conservation areas. No fences are allowed from the rear lot line to a point half the distance from the rear corner of the home to the rear lot line.
3. Rear fences can be 6-feet or 3 1/2 -feet. The only exception to these two fence heights will be for a 4-foot fence around a pool not enclosed by a screened enclosure.
4. Side fences on side to side lots are generally installed on the side lot line. Such fences shall be 6-feet high. Fences not installed on the lot line are considered screening fences and can be 6-feet or 3 1/2 -feet. The only exception to these two fence heights will be for a 4-foot fence around a pool not enclosed by a screened enclosure.
5. Front fences shall be 6-feet high. The point at which the fence ties to the house shall be no closer to the front of the house than 10-feet.

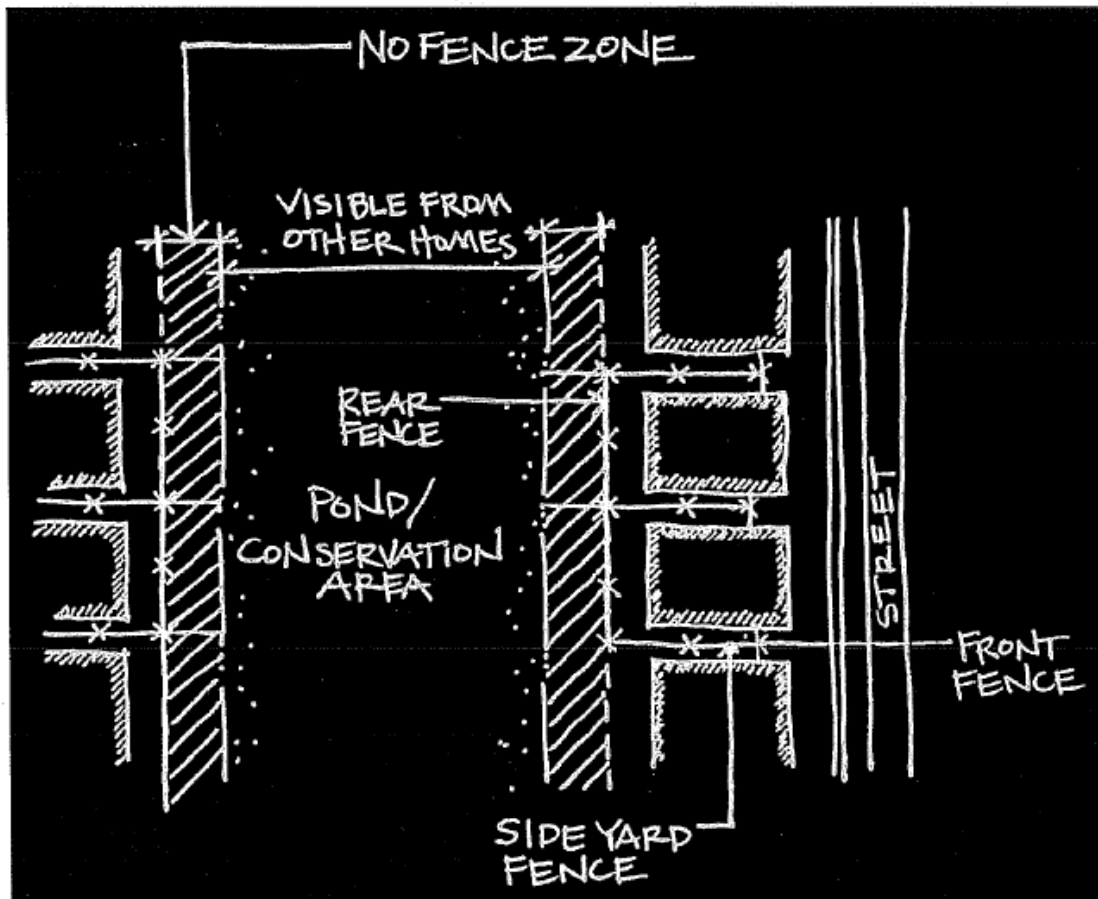

AF-376-4



FOR ALL FENCES ON THE STREET SIDE OF CORNER LOTS:

When fences are built:

1. All fences must be the standard shadowbox wooden fence as detailed in this guideline.
2. All fences on the street side of corner lots shall be no closer to the public sidewalk than 10 - feet. These fences shall be 6 -feet high.
3. Front fences shall be 6-feet high. The point at which the fence ties to the house shall be no closer to the front of the house than 10-feet.

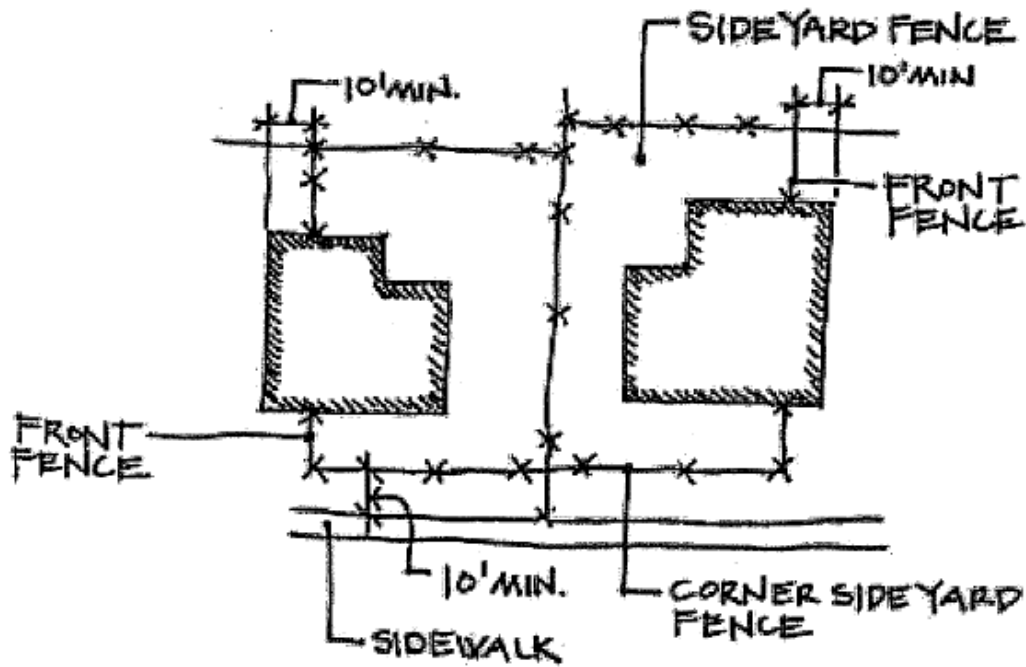

AF-376-5



June 5, 1998

FOR ALL FENCES BACKING ON THE NORTH BOUNDARY OF SECTIONS 376 (BRENTFORD) AND 377 (KINGSFORD):

1. Rear fences on these lots must be 6-foot high black vinyl clad chain link fence. This fence has been installed by the developer and shall be maintained by each homeowner on the rear property line.
2. Rear fences on these lots shall include a hedge row of Sweet Viburnum. Plants shall be 7-gallon Florida #1 grade or better planted on a minimum spacing of 5-foot center-to-center across the entire rear fence. Plants shall be 3-foot off property line. This hedge shall be planted by the builder and maintained by each homeowner.
3. All other fences must be the standard shadowbox wooden fence as detailed in this guideline.
4. Side fences on side to side lots are generally installed on the side lot line. Such fences shall be 6-feet high. Fences not installed on the lot line are considered screening fences and can be 6-feet or 3 1/2-feet. The only exception to these two fence heights will be for a 4-foot fence around a pool not enclosed by a screened enclosure.
5. Front fences shall be 6-feet high. The point at which the fence ties to the house shall be no closer to the front of the house than 10-feet.

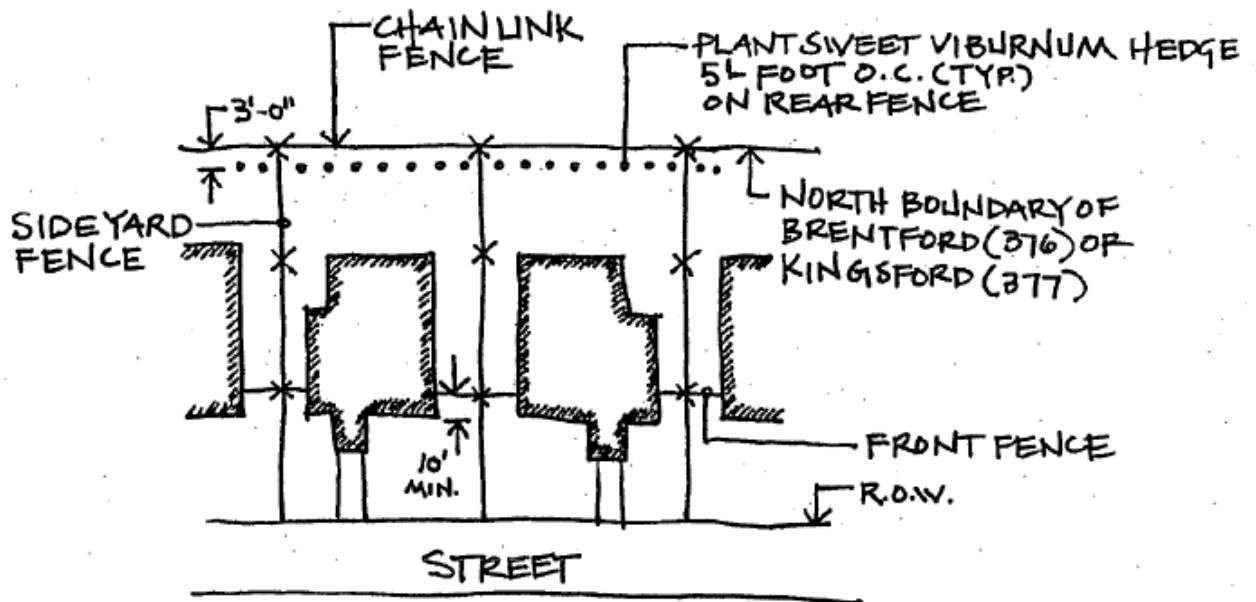

AF-376-6



June 5, 1998

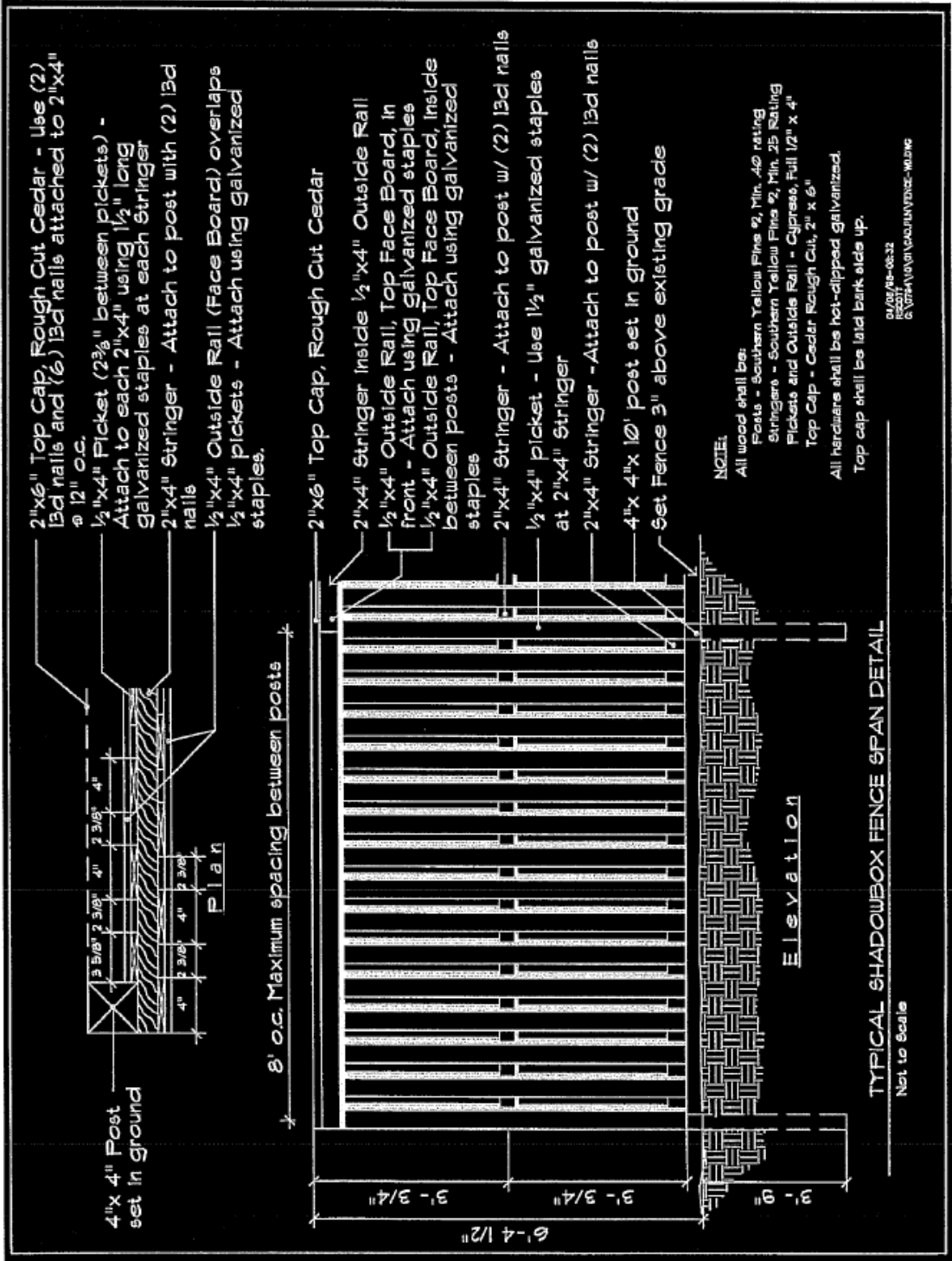

CASTLEFORD
SECTION 370

DESIGN GUIDELINES

Castleford - Section 370

Building

The following list summarized those design elements which the NCC requires, recommends and/or encourages the following standards.

1. Aluminum roof screen enclosures are not allowed.
2. Composition roof shingles, if used will be dimensional fiberglass, fungus resistant (25 yr. warranty). Tile roofs are encouraged.
3. Chimneys must be either stucco or same material as the majority of the home.
4. Porch and screen enclosure roofs must have a pitch. A zero-roof is not allowed.
5. All fences must be built in accordance with appendix AF-370.
6. Minimum gable overhang is 8-inches.

***Note: The restriction on white screen enclosures was eliminated in 2012. Therefore, white and bronze enclosures are permitted



DESIGN GUIDELINES

Castleford Section 370

Fences

INTENT: It is the intent of this guideline to identify the materials, details and location of fences in these subdivisions. All fences must be approved prior to construction by either the New Construction Committee or the Modifications Committee.

AF-370-1

April 8, 1998



FOR FENCES ON ALL BACK TO BACK AND SIDE TO SIDE

LOTS: When fences are built:

1. All fences must be the standard shadowbox wooden fence as detailed in this guideline.
2. Rear fences on back to back lots are generally installed on the rear lot line. Such fences shall be 6-feet high. Fences not installed on the lot line are considered screening fences and can be 6-feet or 3 1/2 -feet. The only exception to these two fence heights will be for a 4-foot fence around a pool not enclosed by a screened enclosure.
3. Side fences on side to side lots are generally installed on the side lot line. Such fences shall be 6-feet high. Fences not installed on the lot line are considered screening fences and can be 6-feet or 3 1/2 -feet. The only exception to these two fence heights will be for a 4-foot fence around a pool not enclosed by a screened enclosure.
4. Front fences shall be 6-feet high. The point at which the fence ties to the house shall be no closer to the front of the house than 10-feet.

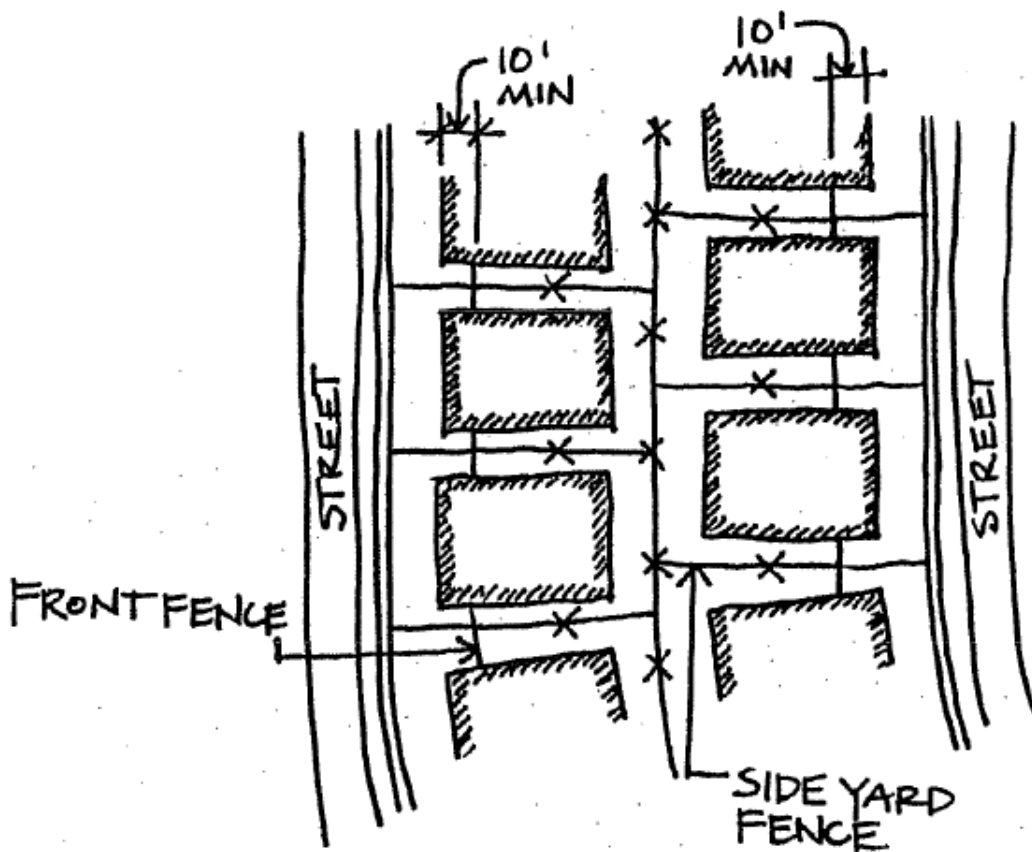

AF-370-2



FOR FENCES ON PONDS OR CONSERVATION AREAS:

When fences are built:

1. All fences must be the standard shadowbox wooden fence as detailed in this guideline.
2. To preserve views for all residents, on lots where a rear fence is visible from across a pond or conservation area, a no fence zone has been created on the rear of each lot backing on said ponds or conservation areas. No fences are allowed from the rear lot line to a point half the distance from the rear corner of the home to the rear lot line.
3. Rear fences can be 6-feet or 3 1/2 -feet. The only exception to these two fence heights will be for a 4-foot fence around a pool not enclosed by a screened enclosure.
4. Side fences on side to side lots are generally installed on the side lot line. Such fences shall be 6-feet high. Fences not installed on the lot line are considered screening fences and can be 6-feet or 3 1/2 -feet. The only exception to these two fence heights will be for a 4-foot fence around a pool not enclosed by a screened enclosure.
5. Front fences shall be 6-feet high. The point at which the fence ties to the house shall be no closer to the front of the house than 10-feet.

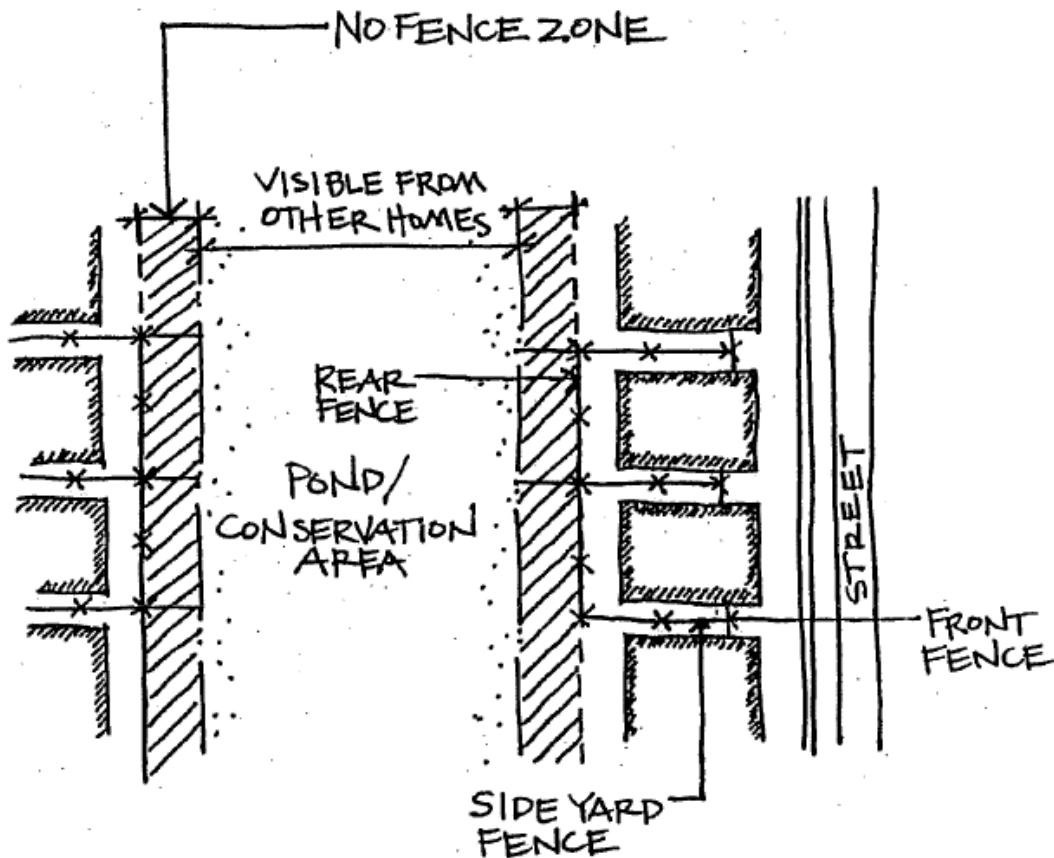

AF-370-3



FOR ALL FENCES ON THE STREET SIDE OF CORNER LOTS:

When fences are built:

1. All fences must be the standard shadowbox wooden fence as detailed in this guideline.
2. All fences on the street side of corner lots shall be no closer to the public sidewalk than 10-feet. These fences shall be 6-feet high.
3. Front fences shall be 6-feet high. The point at which the fence ties to the house shall be no closer to the front of the house than 10-feet.

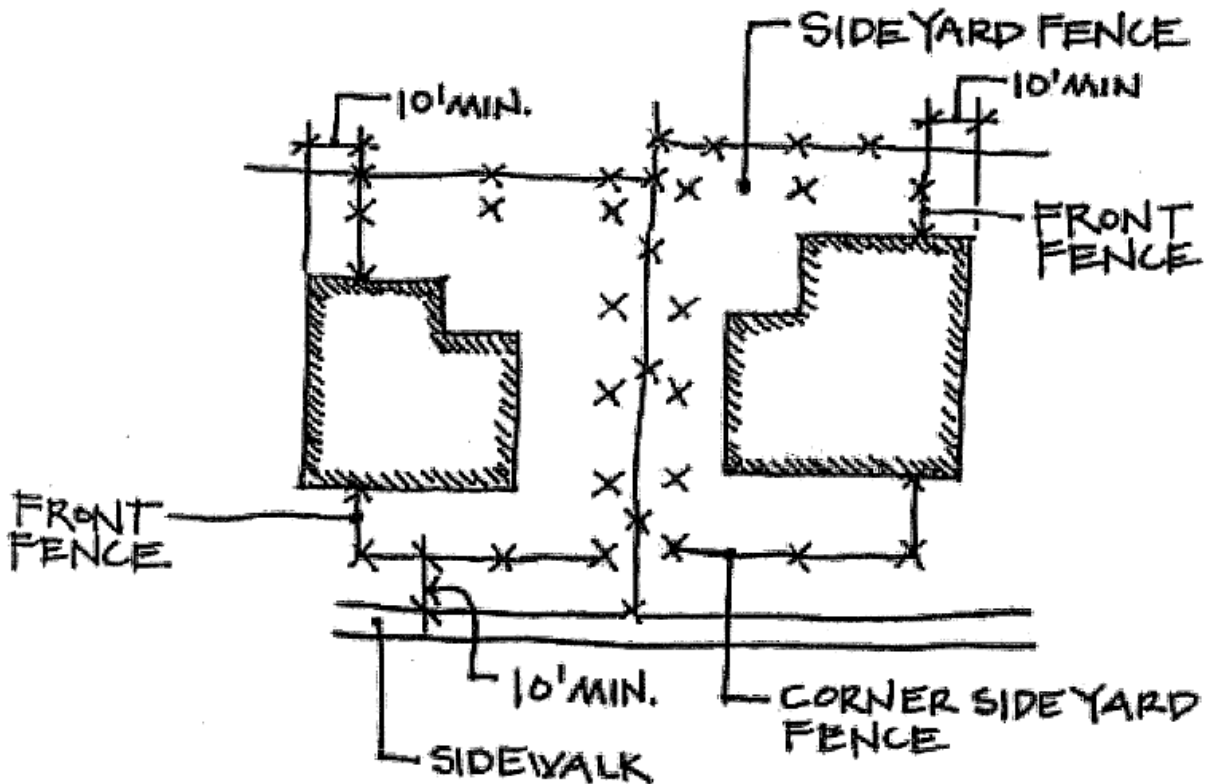

AF-370-4



December 3, 1998

FOR ALL FENCES BACKING ON GREYNA GREEN OR MONTAGUE:

1. Rear fences on these lots must be 6-foot high black vinyl clad chain link fence. This fence has been installed by the developer and shall be maintained by each homeowner on the rear property line.
2. Rear fences on these lots shall include a hedge row of Sweet Viburnum. Plants shall be 7-gallon Florida #1 grade or better planted on a minimum spacing of 5-foot center-to-center across the entire rear fence. Plants shall be 3-foot off property line. This hedge shall be planted by the builder and maintained by each homeowner.
3. All other fences must be the standard shadowbox wooden fence as detailed in this guideline.
4. Side fences on side to side lots are generally installed on the side lot line. Such fences shall be 6-foot high. Fences not installed on the lot line are considered screening fences and can be 6-foot or 3 1/2-foot. The only exception to these two fence heights will be for a 4-foot fence around a pool not enclosed by a screened enclosure.
5. Front fences shall be 6-foot high. The point at which the fence ties to the house shall be no closer to the front of the house than 10-foot.

AF-370-5

December 3, 1998



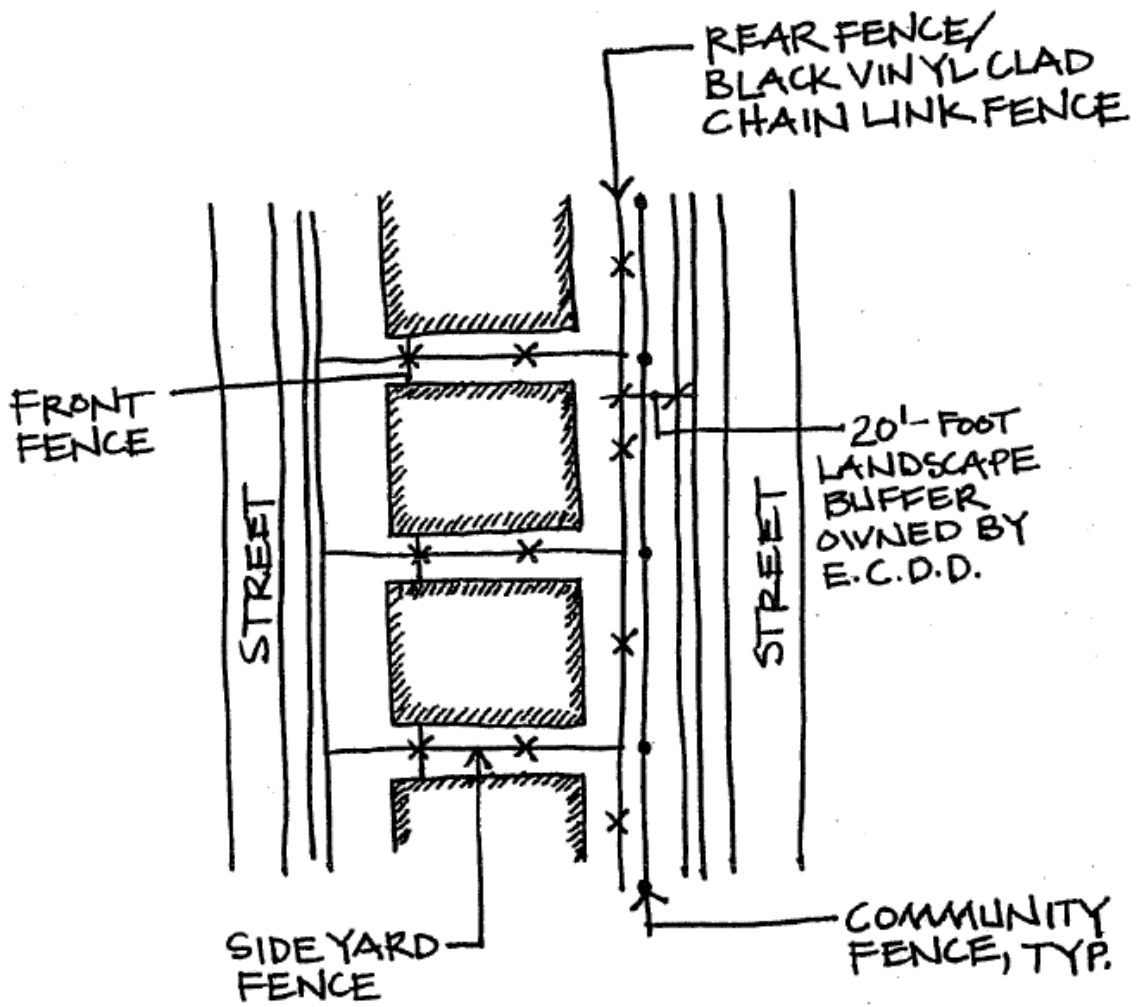

AF-370-6



December 3, 1998

FOR ALL FENCES BACKING ON LINEBAUGH:

1. Lots backing on Linebaugh do not extend to the right-of-way (ROW) of said street. A landscape buffer, owned by Westchase East Community Development District, is located between the lots and the street ROW. The developer has installed a brick wall within this landscape buffer. Therefore fences that tie to the wall must be built at a height not to exceed that of the wall. If the standard 6-foot shadowbox fence is greater than the height of the wall, the shadow box fence should be stepped down in the last panel, so as not to be visible from Linebaugh.

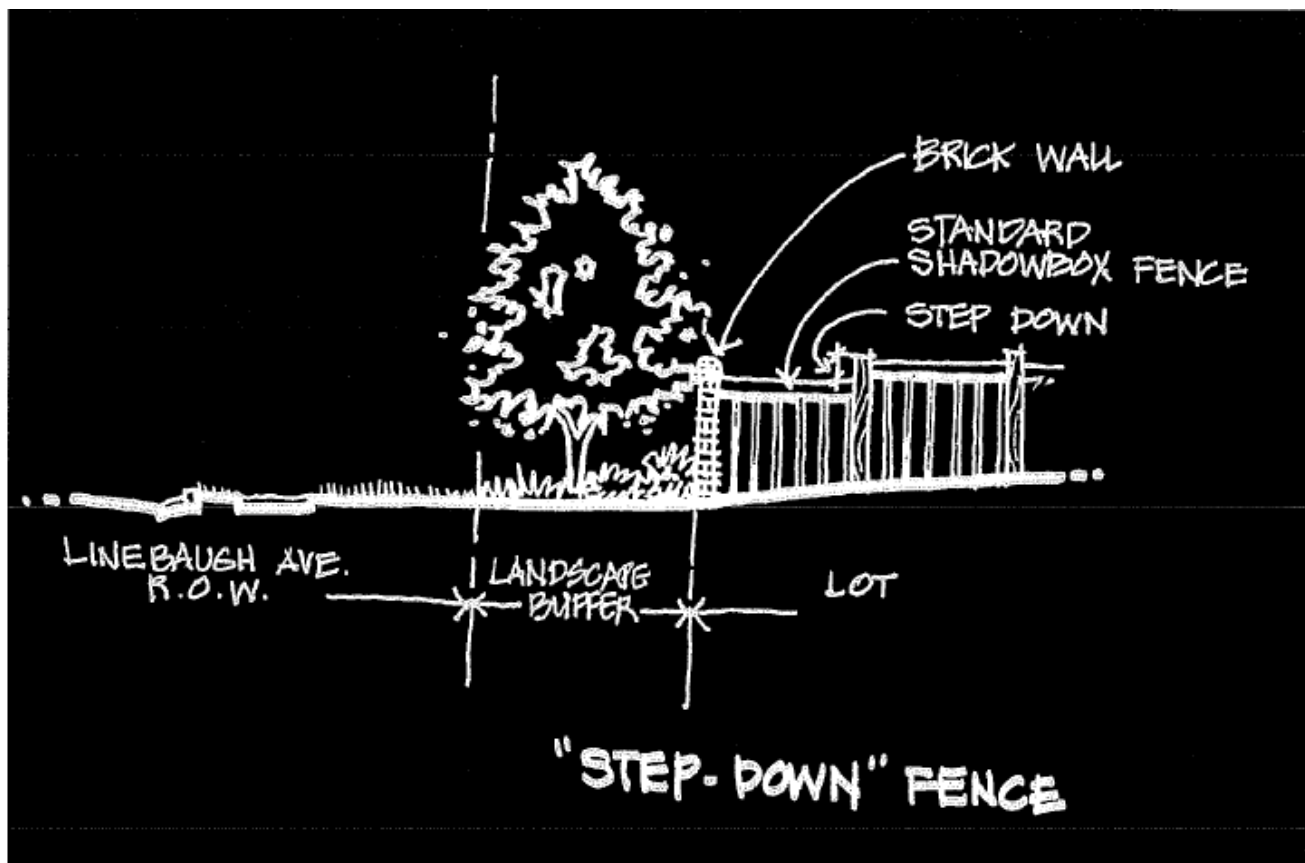

AF-370-7



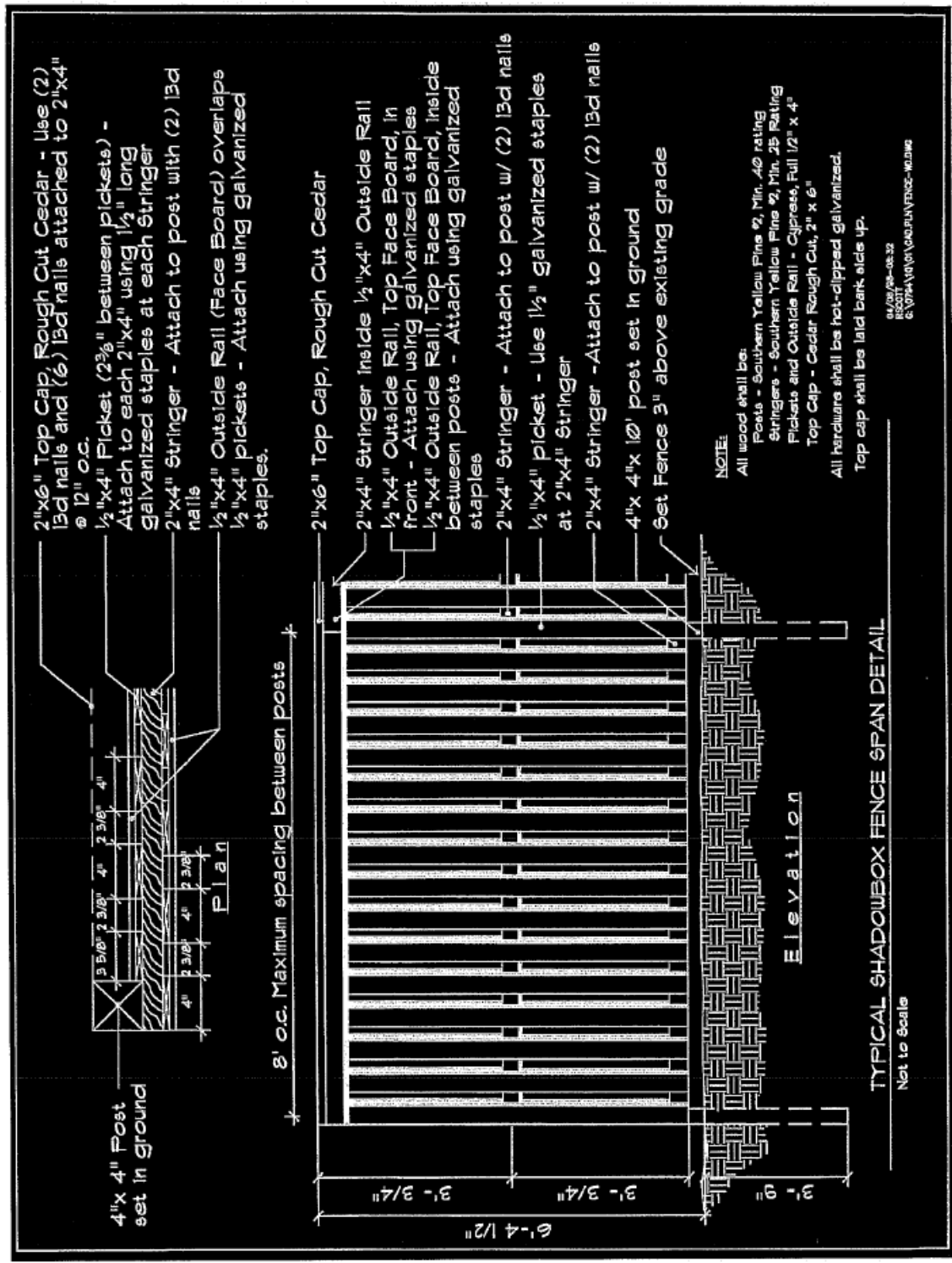

Front Storm Door Only (Castleford *exclusively*)

Various designs, materials, sizes and manufacturer's colors of Storm Doors may be allowed by the **Modification Committee** depending upon the architectural style and color scheme of the home.

1. All storm doors must be made of aluminum or steel and list a high quality rating for thickness and must comply with existing architectural style of each home.
2. Storm doors may **not** be made of wood or painted wood.
3. Storm doors must also be completely assembled to manufacturer specifications with all the necessary braces and hardware and must include a "working" door-closing device to prevent slamming.
4. Storm doors must be made of full view only & be made of clear safety glass or Lexan. No tinting is allowed on these inserts.
5. No aluminum bottoms allowed
6. All storm doors must be mounted to the exterior front door frame of the house.
7. Storm doors should match the trim or molding around the front door. If the trim or molding color changes in the life of the screen door, the screen door frame must comply with the color change.
8. All storm doors must be kept in the closed position when not in use.

Approved by the voting Members 5-12-2015

**CHELMSFORD
SECTION 375**

DESIGN GUIDELINES
Chelmsford - Section 375
Building

The following list summarized those design elements which the NCC requires, recommends and/or encourages the following standards.

1. Insulated Aluminum Roofs are permitted for screened enclosures & patios. Columns shall be wood, aluminum or concrete. Columns shall be a minimum of four inch by four inch (4" x 4") when supporting an insulated aluminum roof for a screened enclosure. Aluminum pan type roofs are prohibited.
2. Composition roof shingles if used will be dimensional fiberglass, fungus resistant (25 year warranty). Tile roofs are encouraged.
3. Chimneys must be either stucco or same material as the majority of the home.
4. Porch and screen enclosure roofs must have a pitch. A zero pitch is not allowed.
5. All fences must be built in accordance with AF-375.
6. Minimum gable overhang is 8 inches.

July 17, 1999



AB-375-1

DESIGN GUIDELINES

Chelmsford Section 375

Fences

INTENT: It is the intent of this guideline to identify the materials, details and location of fences in these subdivisions. All fences must be approved prior to construction by either the New Construction Committee or the Modifications Committee.

FOR FENCES ON ALL BACK TO BACK AND SIDE TO SIDE LOTS: When fences are built:

1. All fences must be board on board or standard shadowbox wooden fence as detailed in this guideline.
In addition to the required wooden fence materials for shadowbox fences, composite materials are permitted and must be wood tone or weathered wood tone. (Composite materials approved 2/8/2012)
2. Rear fences on back to back lots are generally installed on the rear lot line. Such fences shall be 6-feet high. Fences not installed on the lot line are considered screening fences can be 6-feet or 3 1/2 -feet. The only exception to these two fence heights will be for a 4-foot fence around a pool not enclosed by a screened enclosure.
3. Side fences on side to side lots are generally installed on the side lot line. Such fences shall be 6-feet high. Fences not installed on the lot line are considered screening fences and can be 6-feet or 3 1/2 -feet. The only exception to these two fence heights will be for a 4-foot fence around a pool not enclosed by a screened enclosure.
4. Front fences shall be 6-feet high. The point at which the fence ties to the house shall be no closer to the front of the house than 10-feet.

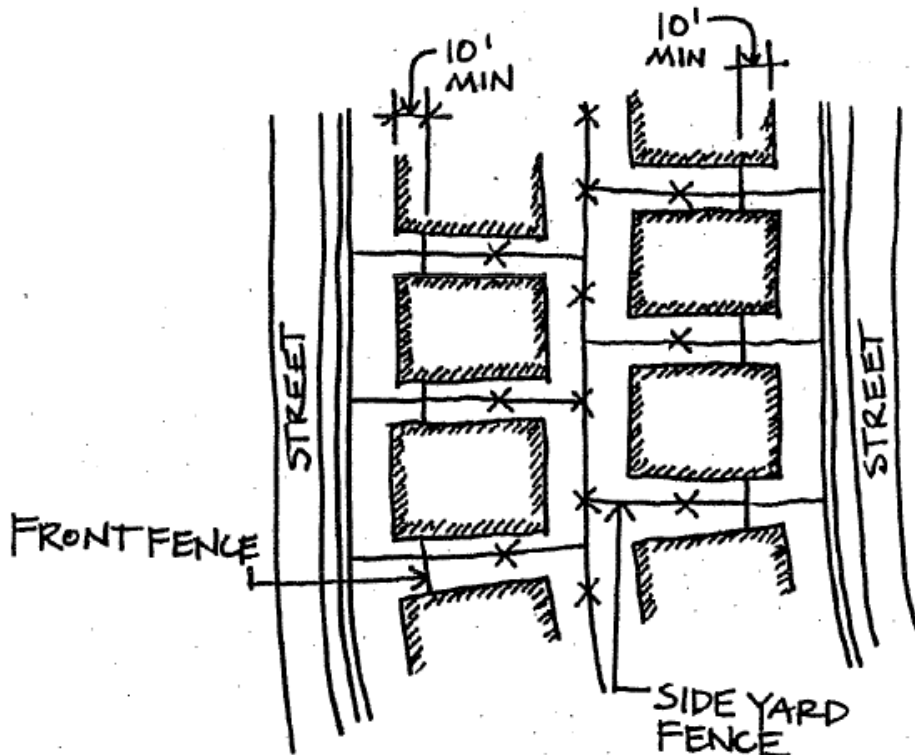

FOR FENCES ON PONDS OR CONSERVATION AREAS:

When fences are built:

1. All fences must be board on board or standard shadowbox wooden fence as detailed in this guideline. In addition to the required wooden fence materials for shadowbox fences, composite materials are permitted and must be wood tone or weathered wood tone. (Composite materials approved 2/8/2012)
2. To preserve views for all residents, on lots where a rear fence is visible from across a pond or conservation area, a no fence zone has been created on the rear of each lot backing on said ponds or conservation areas. No fences are allowed from the rear lot line to a point half the distance from the rear corner of the home to the rear lot line.
3. Rear fences can be 6-feet or 3 1/2 -feet. The only exception to these two fence heights will be for a 4-foot fence around a pool not enclosed by a screened enclosure.
4. Side fences on side to side lots are generally installed on the side lot line. Such fences shall be 6-feet high. Fences not installed on the lot line are considered screening fences and can be 6-feet or 3 1/2 -feet. The only exception to these two fence heights will be for a 4-foot fence around a pool not enclosed by a screened enclosure.
5. Front fences shall be 6-feet high. The point at which the fence ties to the house shall be no closer to the front of the house than 10-feet.

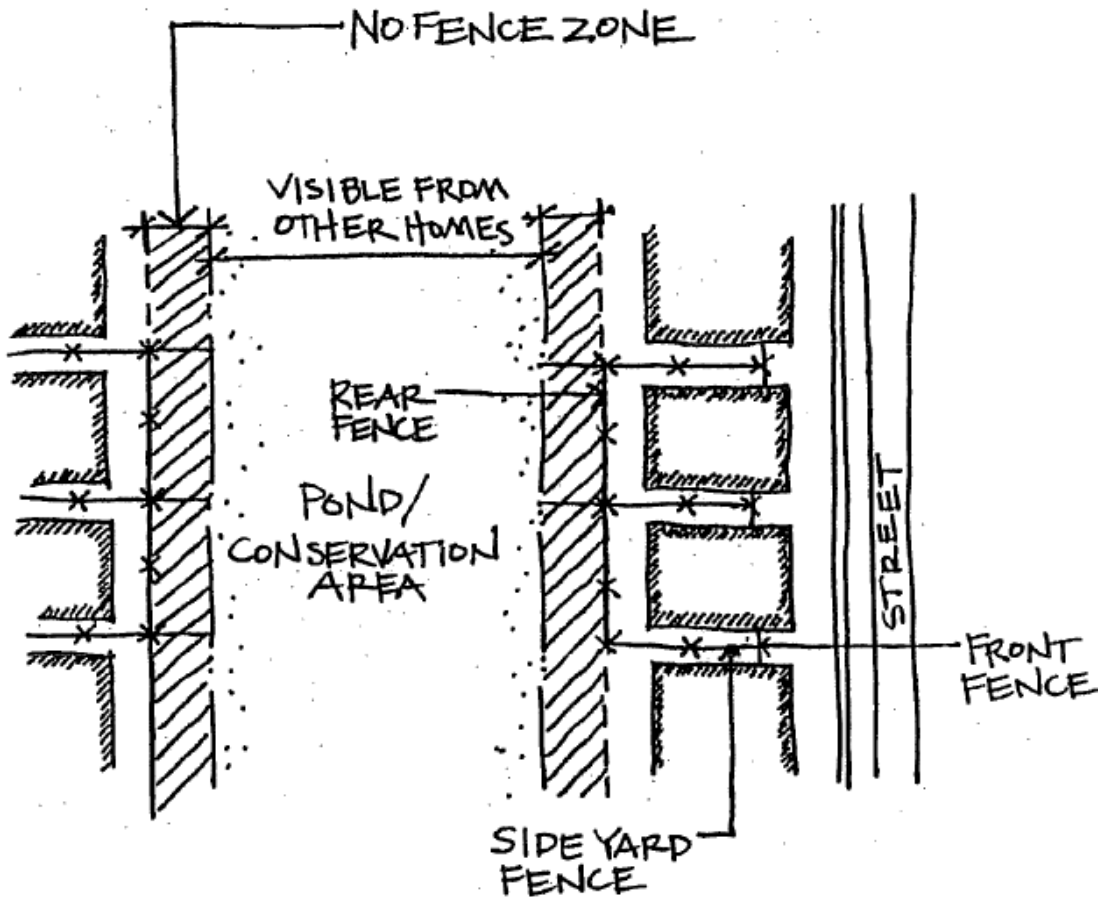

AF-375-3



FOR ALL FENCES ON THE STREET SIDE OF CORNER

LOTS: When fences are built:

1. All fences must be board on board or standard shadowbox wooden fence as detailed in this guideline. In addition to the required wooden fence materials for shadowbox fences, composite materials are permitted and must be wood tone or weathered wood tone. (Composite materials approved 2/8/2012)
2. All fences on the street side of corner lots shall be no closer to the public sidewalk than 10 - feet. These fences shall be 6 -feet high.
3. Front fences shall be 6-feet high. The point at which the fence ties to the house shall be no closer to the front of the house than 10-feet.

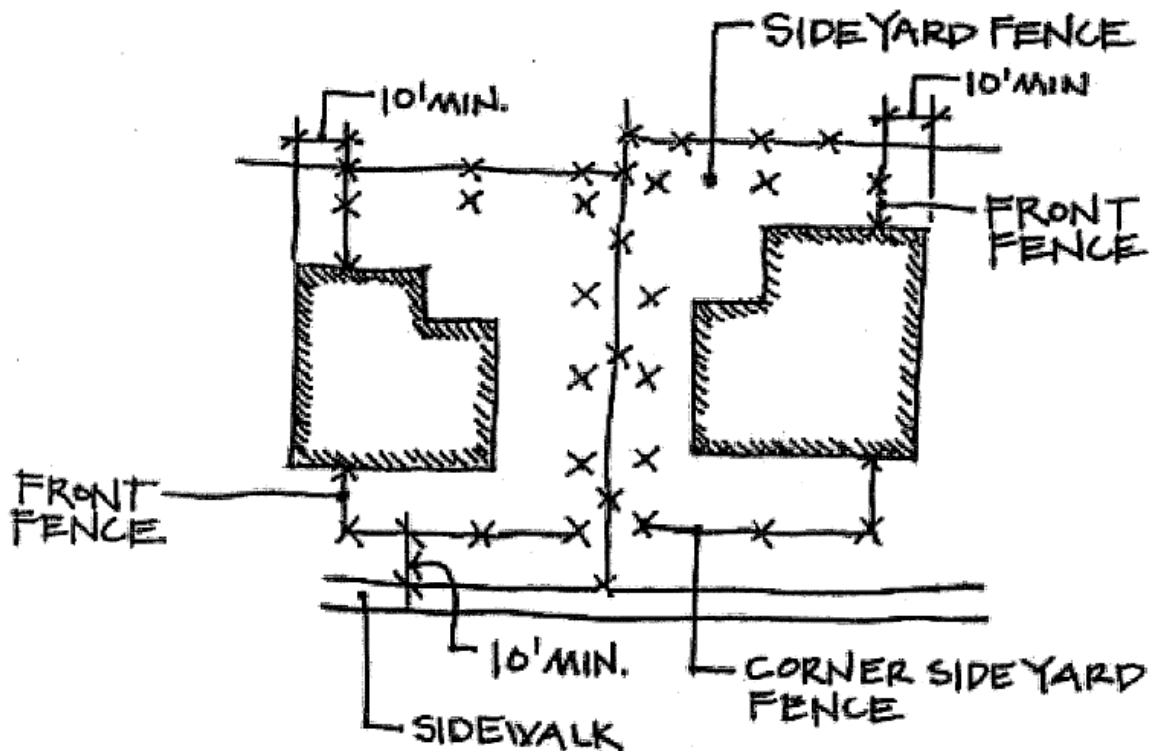

FOR ALL FENCES BACKING ON GREटना GREEN OR MONTAGUE:

1. Rear fences on these lots must be 6-foot high black vinyl clad chain link fence. This fence has been installed by the developer and shall be maintained by each homeowner on the rear property line.
2. Rear fences on these lots shall include a hedge row of Sweet Viburnum. Plants shall be 7-gallon Florida #1 grade or better planted on a minimum spacing of 5-foot center-to-center across the entire rear fence. Plants shall be 3-foot off property line. This hedge shall be planted by the builder and maintained by each homeowner.
3. All other fences must be board on board or standard shadowbox wooden fence as detailed in this guideline. In addition to the required wooden fence materials for shadowbox fences, composite materials are permitted and must be wood tone or weathered wood tone. (Approved 2/8/2012)
4. Side fences on side to side lots are generally installed on the side lot line. Such fences shall be 6-feet high. Fences not installed on the lot line are considered screening fences and can be 6-feet or 3 1/2-feet. The only exception to these two fence heights will be for a 4-foot fence around a pool not enclosed by a screened enclosure.
5. Front fences shall be 6-feet high. The point at which the fence ties to the house shall be no closer to the front of the house than 10-feet.

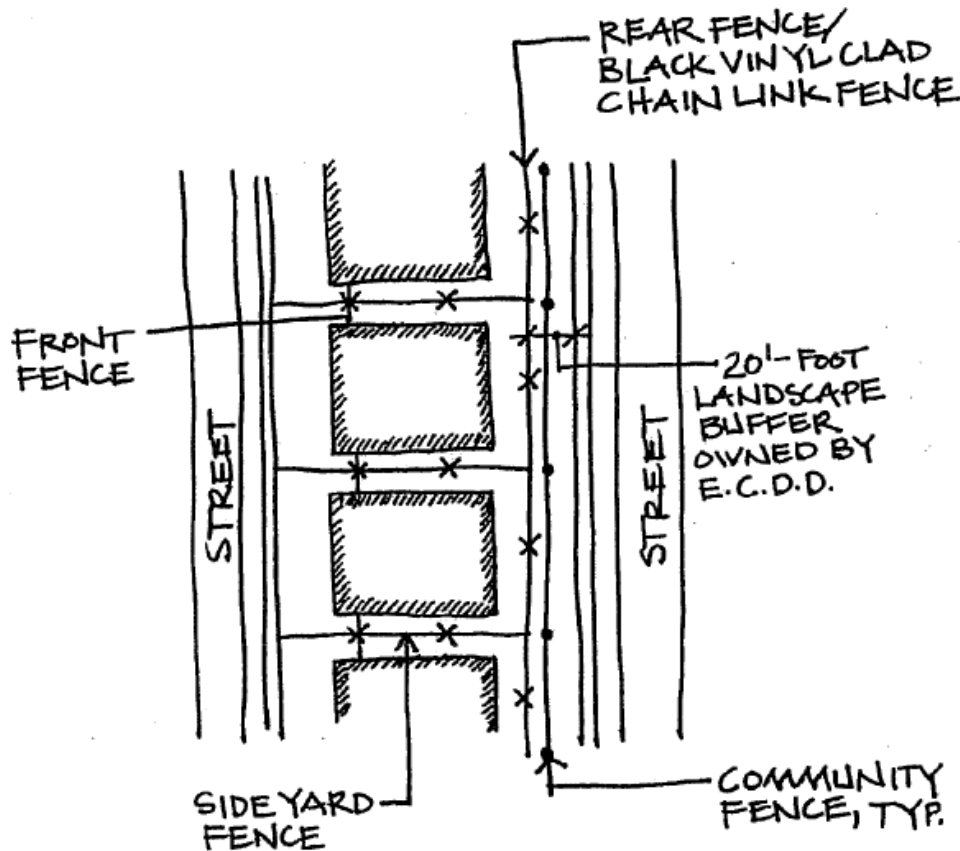

AF-375-5



Board on Board Wood Fencing is allowed as follows:

1. Must be made of cypress, pressure treated #2 spruce or pressure treated pine only
2. Posts to be four inch by four inch (4" x 4") by ten feet (10') and set in ground four feet (4')
3. Post spacing to be no more than eight feet (8')
4. Stringers to be two inches by four inches (2" x 4") and attach to posts using 13d nails
5. Pickets to be one-half inch by four or six inch ($\frac{1}{2}$ " x 4" or 6")

Board on Board Wood Fence Samples:



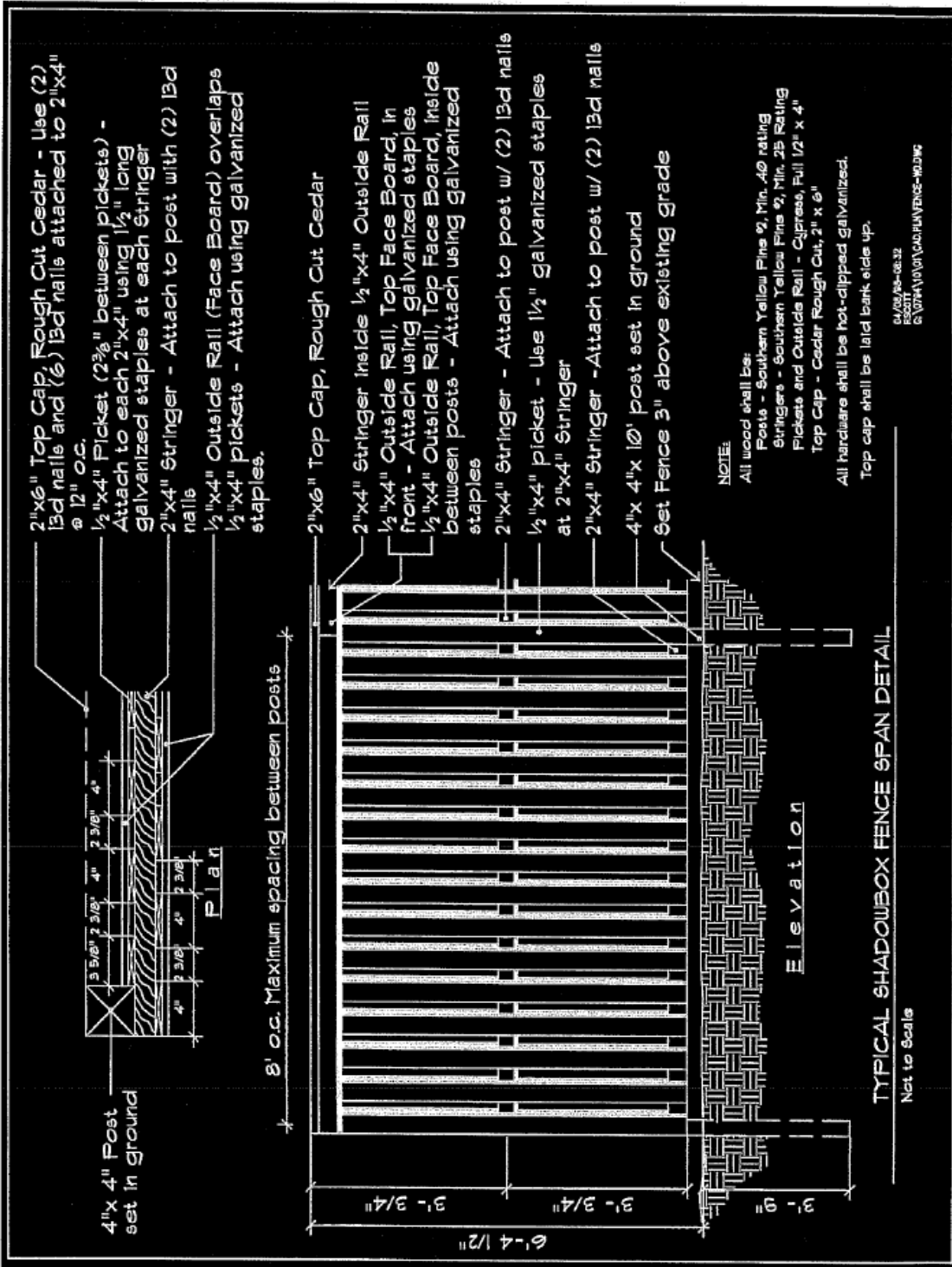

AF-375-6

December 3, 1998



CLASSIC TOWNHOMES
Architectural Guidelines
The Classic Townhomes of West Park Village

Before attempting to make any change to the exterior of your townhome property, a Modification Request Form must be submitted to both the Board of Directors of the Classic Townhomes of West Park Village and the Westchase Modification Committee and approved by both. This dual process will go into effect for our Association on April 1, 2004.

Modification Request Forms for our Classic Townhome owners may be obtained from the Classic Townhomes' Property Manager, Denise Schek or the Westchase Property Manager, Roganne Clark since the Forms are especially adapted for review by both the Classic and Westchase Associations.

You may forward completed Forms, for deliver to the Board and Westchase Modification Committee, directly to Denise Schek via e-mail: dschek@greenacreproperties.com; by regular mail: "Attention: Denise Schek," Greenacre Properties, Inc., 4131 Gunn Hwy., Tampa, FL 33624; or by Fax: 813-963.1326. Questions may be called into Denies at 813-961-2203 ext. 117.

It is our hope that by requiring a dual review and signature process for our homeowners' Modification Requests, we will avoid some of the problematic "approvals" that were granted by other bodies in the past. Of course, changes made by homeowners/residents before April 1, 2004 without proper written approval and changes made after April 1, 2004 without property dual approval are in violation.

Please note that the Classic Townhomes of West Park Village Home Owners Association has legal authority and means (substantial fines, liens, etc.) to see that unapproved changes are corrected. Please avoid violations and help us retain the beauty and value of our townhomes by abiding by all regulations. See Article 11, Section 1 of the Declarations of Easements, Covenant Conditions and Restrictions (the CCR) for the Classic Townhomes of West Park Village.

Thank you,
The Board of the Classic Townhomes of WPV

CHESHIRE
SECTION 227

DESIGN GUIDELINES

Cheshire - Section 227

Building

The following list summarizes those design elements which the NCC requires, recommends and/or encourages.

1. Aluminum roof screen enclosures are not allowed.
2. Composition roof shingles, if used should be dimensional fiberglass, fungus resistant (20-year warranty).
3. Siding must be approved by NCC.
4. Chimneys must be either stucco or same material as the majority of the home; metal is not allowed.
5. Porch and screen enclosure roofs must have a slope. Zero roof slopes not allowed.
6. All fences must be built in accordance with Appendix AF-227.
7. Minimum gable overhang is 8-inches.



DESIGN GUIDELINES
Cheshire Section 227
Fences

INTENT: It is the intent of this guideline to identify the materials, details and location of fences in these subdivisions. All fences must be approved prior to construction by either the New Construction Committee or the Modifications Committee.

AF-227-1



FOR FENCES ON ALL BACK TO BACK AND SIDE TO SIDE LOTS:

When fences are built:

1. All fences must be board on board or standard shadowbox wooden fence as detailed in this guideline.
2. Rear fences on back to back lots are generally installed on the rear lot line. Such fences shall be 6-feet high. Fences not installed on the lot line are considered screening fences can be 6-feet or 3 1/2 -feet. The only exception to these two fence heights will be for a 4-foot fence around a pool not enclosed by a screened enclosure.
3. Side fences on side to side lots are generally installed on the side lot line. Such fences shall be 6-feet high. Fences not installed on the lot line are considered screening fences and can be 6-feet or 3 1/2 -feet. The only exception to these two fence heights will be for a 4-foot fence around a pool not enclosed by a screened enclosure.
4. Front fences shall be 6-feet high. The point at which the fence ties to the house shall be no closer to the front of the house than 10-feet.

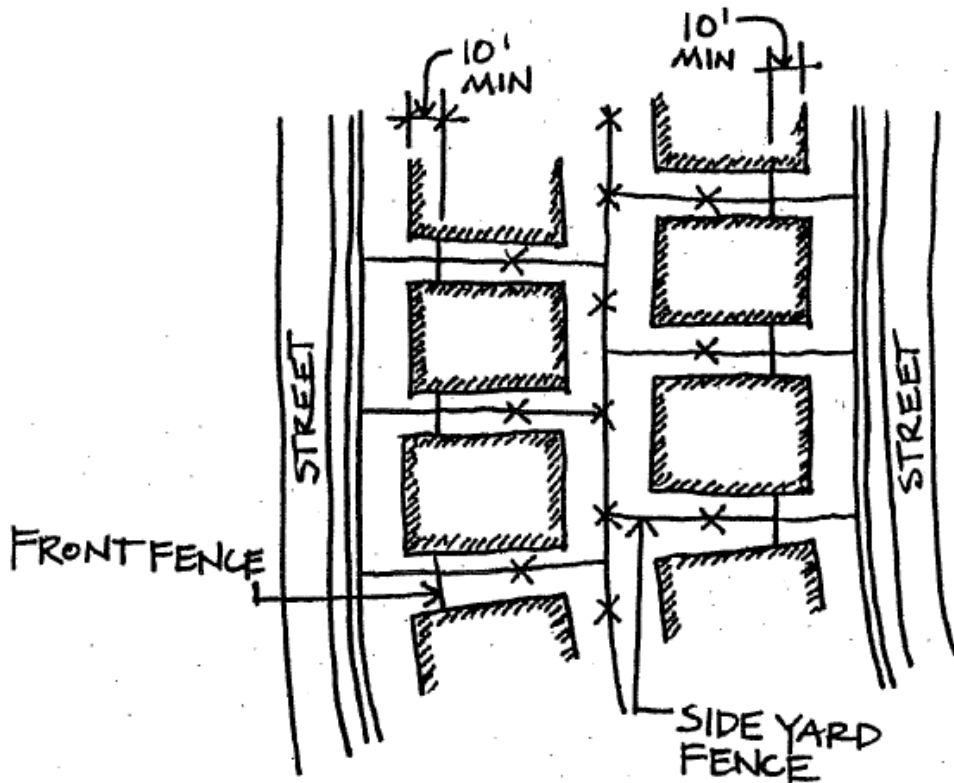

AF-227-2



FOR FENCES ON PONDS OR CONSERVATION AREAS:

When fences are built:

1. All fences must be board on board or standard shadowbox wooden fence as detailed in this guideline.
2. To preserve views for all residents, on lots where a rear fence is visible from across a pond or conservation area, a no fence zone has been created on the rear of each lot backing on said ponds or conservation areas. No fences are allowed from the rear lot line to a point half the distance from the rear corner of the home to the rear lot line.
3. Rear fences can be 6-feet or 3 1/2 -feet. The only exception to these two fence heights will be for a 4-foot fence around a pool not enclosed by a screened enclosure.
4. Side fences on side to side lots are generally installed on the side lot line. Such fences shall be 6-feet high. Fences not installed on the lot line are considered screening fences and can be 6-feet or 3 1/2 -feet. The only exception to these two fence heights will be for a 4-foot fence around a pool not enclosed by a screened enclosure.
5. Front fences shall be 6-feet high. The point at which the fence ties to the house shall be no closer to the front of the house than 10-feet.

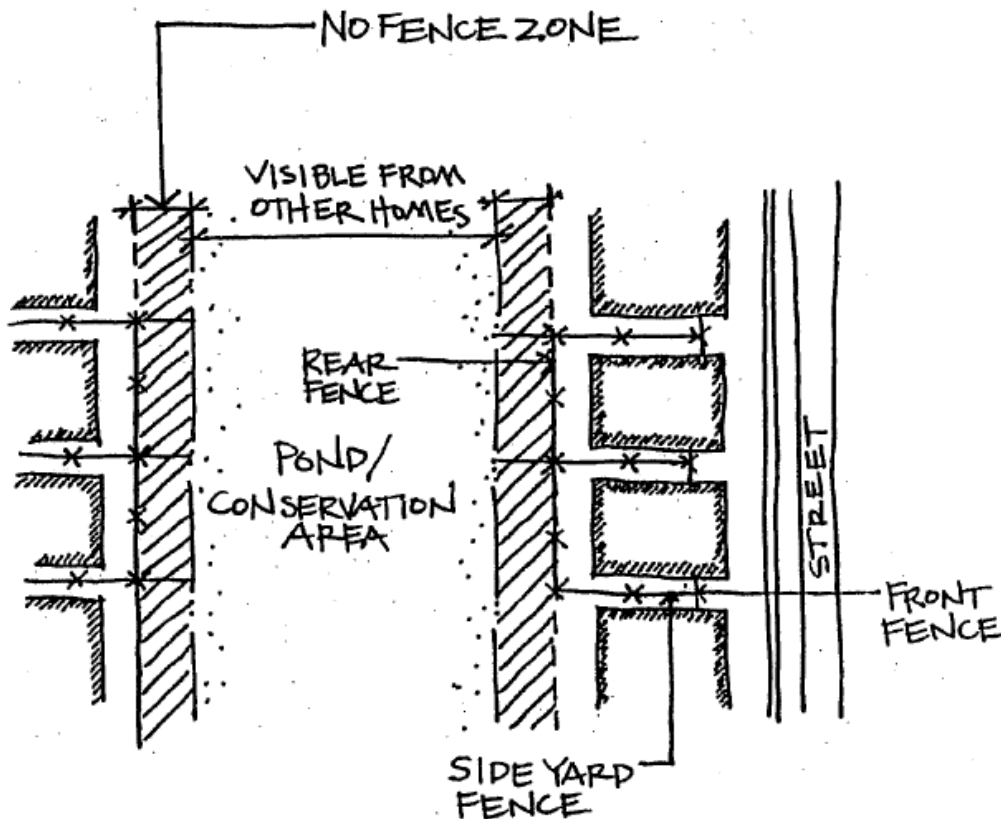

AF-227-3



FOR ALL FENCES BACKING ON THE NORTH BOUNDARY OF SECTIONS 376 (BRENTFORD) AND 377 (KINGSFORD):

1. Rear fences on these lots must be 6-foot high black vinyl clad chain link fence. This fence has been installed by the developer and shall be maintained by each homeowner on the rear property line.
2. Rear fences on these lots shall include a hedge row of Sweet Viburnum. Plants shall be 7-gallon Florida #1 grade or better planted on a minimum spacing of 5-foot center-to-center across the entire rear fence. Plants shall be 3-foot off property line. This hedge shall be planted by the builder and maintained by each homeowner.
3. All other fences must be board on board or standard shadowbox wooden fence as detailed in this guideline.
4. Side fences on side to side lots are generally installed on the side lot line. Such fences shall be 6-feet high. Fences not installed on the lot line are considered screening fences and can be 6-feet or 3 1/2-feet. The only exception to these two fence heights will be for a 4-foot fence around a pool not enclosed by a screened enclosure.
5. Front fences shall be 6-feet high. The point at which the fence ties to the house shall be no closer to the front of the house than 10-feet.

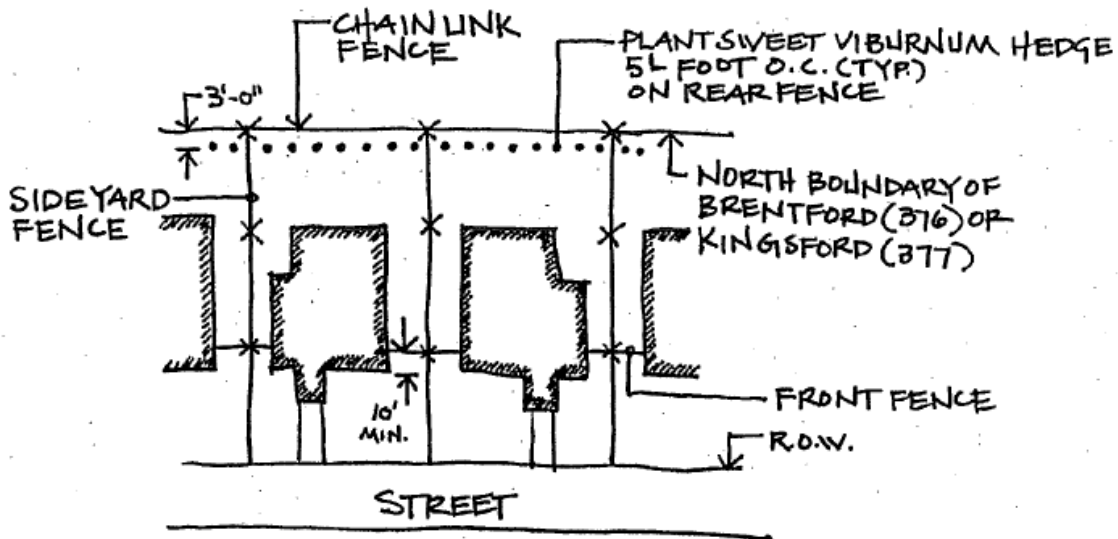

AF-227-4



Board on Board Wood Fencing is allowed as follows:

1. Must be made of cypress, pressure treated #2 spruce or pressure treated pine only
2. Posts to be four inch by four inch (4" x 4") by ten feet (10') and set in ground four feet (4')
3. Post spacing to be no more than eight feet (8')
4. Stringers to be two inches by four inches (2" x 4") and attach to posts using 13d nails
5. Pickets to be one-half inch by four or six inch (½" x 4" or 6")

Board on Board Wood Fence Samples:



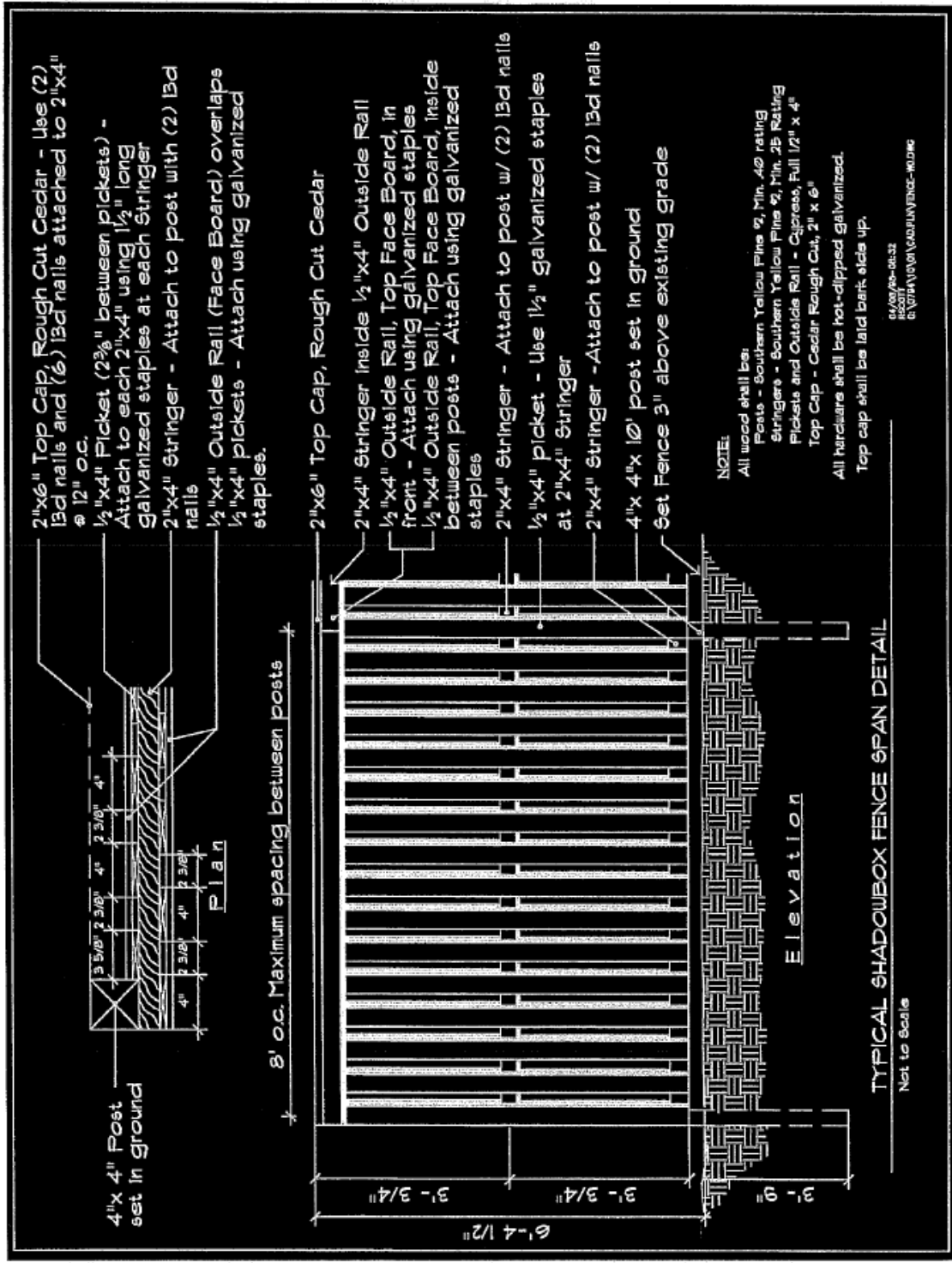

DERBYSHIRE
SECTION 229

DESIGN GUIDELINES

Derbyshire - Section 229

Building

The following list summarizes those design elements which the NCC requires, recommends and/or encourages.

1. Aluminum roof screen enclosures are discouraged. Variances to this policy will be granted on specific requests and will be limited to conservation lots, perimeter lots, and back-to-back lots. Lake – lot screened enclosures must be either “bird cage” or shed roof with wood trim.
2. Facia shall be a minimum of 1” x 6”.
3. Roofs shall be composition or built up. Composition roof shingles if used, should be dimensional fiberglass, fungus resistant (20-year warranty).
4. Chimneys - - must be either stucco or same material as the majority of the home.
5. Some limited areas of stucco brick may be allowed if painted the same color as the remaining stucco.
6. Porch and screen enclosure roofs must have a slope. Zero roof slopes not allowed.
7. All fences must be built in accordance with Appendix AF-229.
8. Minimum gable overhang is 8-inches.



DESIGN GUIDELINES
Derbyshire Section 229
Fences

INTENT: It is the intent of this guideline to identify the materials, details and location of fences in these subdivisions. All fences must be approved prior to construction by either the New Construction Committee or the Modifications Committee.

AF-229-1

April 8, 1998



FOR FENCES ON ALL BACK TO BACK AND SIDE TO SIDE LOTS:

When fences are built:

1. All fences must be board on board or standard shadowbox wooden fence as detailed in this guideline.
2. Rear fences on back to back lots are generally installed on the rear lot line. Such fences shall be 6-feet high. Fences not installed on the lot line are considered screening fences can be 6-feet or 3 1/2 -feet. The only exception to these two fence heights will be for a 4-foot fence around a pool not enclosed by a screened enclosure.
3. Side fences on side to side lots are generally installed on the side lot line. Such fences shall be 6-feet high. Fences not installed on the lot line are considered screening fences and can be 6-feet or 3 1/2 -feet. The only exception to these two fence heights will be for a 4-foot fence around a pool not enclosed by a screened enclosure.
4. Front fences shall be 6-feet high. The point at which the fence ties to the house shall be no closer to the front of the house than 10-feet.

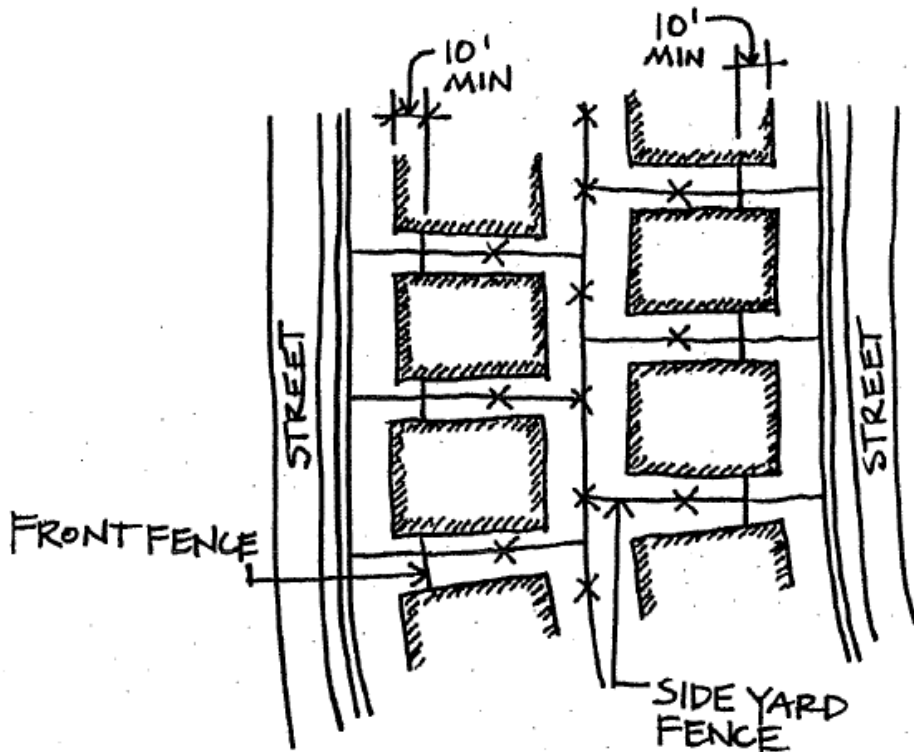

AF-229-2



FOR FENCES ON PONDS OR CONSERVATION AREAS:

When fences are built:

1. All fences must be board on board or standard shadowbox wooden fence as detailed in this guideline.
2. To preserve views for all residents, on lots where a rear fence is visible from across a pond or conservation area, a no fence zone has been created on the rear of each lot backing on said ponds or conservation areas. No fences are allowed from the rear lot line to a point half the distance from the rear corner of the home to the rear lot line.
3. Rear fences can be 6-feet or 3 1/2 -feet. The only exception to these two fence heights will be for a 4-foot fence around a pool not enclosed by a screened enclosure.
4. Side fences on side to side lots are generally installed on the side lot line. Such fences shall be 6-feet high. Fences not installed on the lot line are considered screening fences and can be 6-feet or 3 1/2 -feet. The only exception to these two fence heights will be for a 4-foot fence around a pool not enclosed by a screened enclosure.
5. Front fences shall be 6-feet high. The point at which the fence ties to the house shall be no closer to the front of the house than 10-feet.

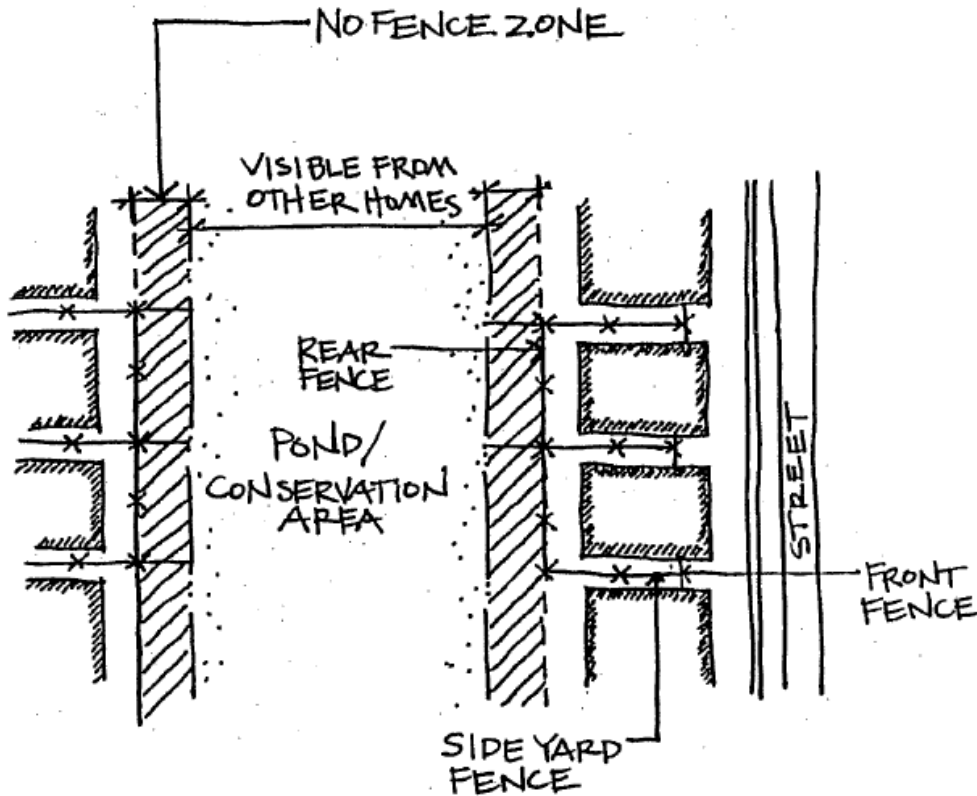

AF-229-3



FOR ALL FENCES ON THE STREET SIDE OF CORNER LOTS:

When fences are built:

1. All fences must be board on board or standard shadowbox wooden fence as detailed in this guideline.
2. All fences on the street side of corner lots shall be no closer to the public sidewalk than 10 - feet. These fences shall be 6-feet high.
3. Front fences shall be 6-feet high. The point at which the fence ties to the house shall be no closer to the front of the house than 10-feet.

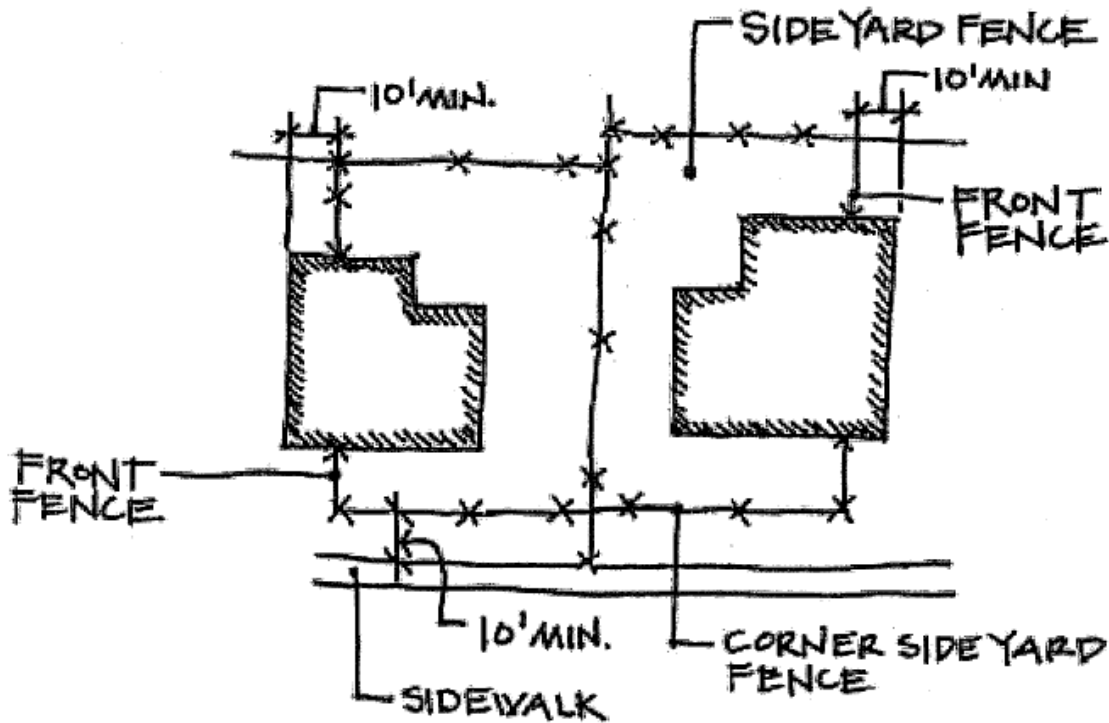

FOR ALL FENCES BACKING ON THE NORTH BOUNDARY OF SECTIONS DERBYSHIRE:

1. Rear fences on these lots must be 6-foot high board on board or standard shadow box fence. This fence has been installed by the developer and shall be maintained by each homeowner on the rear property line.
2. All other fences must be board on board or standard shadowbox wooden fence as detailed in this guideline.
3. Side fences on side to side lots are generally installed on the side lot line. Such fences shall be 6-feet high. Fences not installed on the lot line are considered screening fences and can be 6-feet or 3 1/2 -feet. The only exception to these two fence heights will be for a 4-foot fence around a pool not enclosed by a screened enclosure.
4. Front fences shall be 6-feet high. The point at which the fence ties to the house shall be no closer to the front of the house than 10-feet.

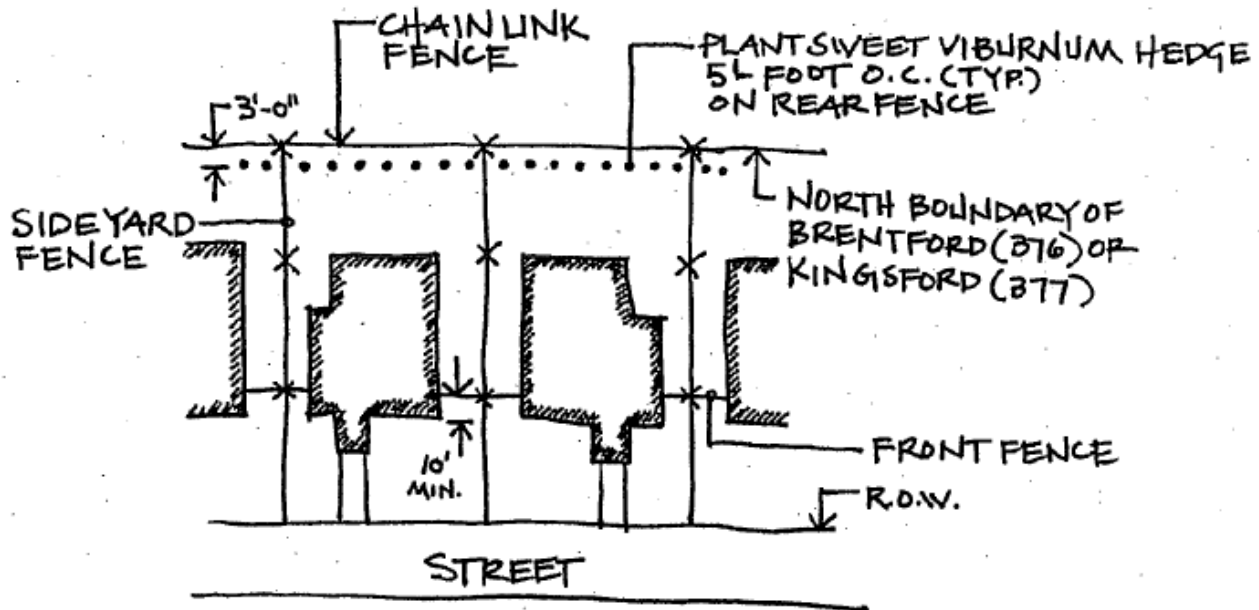

Board on Board Wood Fencing is allowed as follows:

1. Must be made of cypress, pressure treated #2 spruce or pressure treated pine only
2. Posts to be four inch by four inch (4" x 4") by ten feet (10') and set in ground four feet (4')
3. Post spacing to be no more than eight feet (8')
4. Stringers to be two inches by four inches (2" x 4") and attach to posts using 13d nails
5. Pickets to be one-half inch by four or six inch (½" x 4" or 6")

Board on Board Wood Fence Samples:



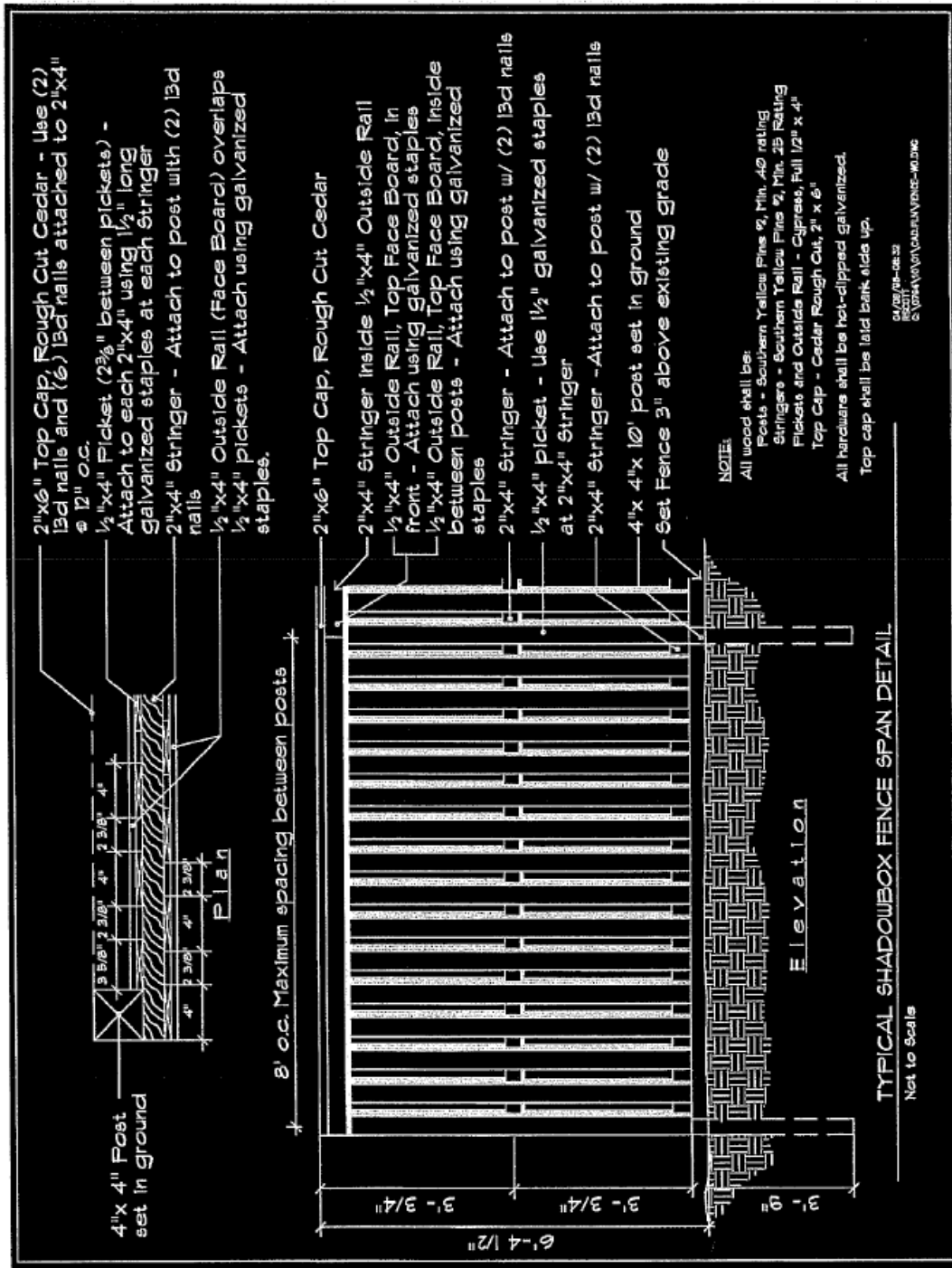

AF-229-6

July 17, 1998



THE ENCLAVE
SECTION 211

DESIGN GUIDELINES
The Enclave – Section 211
Building

Guideline not available.



**GLENCLIFF
SECTION 201**

DESIGN GUIDELINES
Glenciff – Section 201
Building

Guideline not prepared.



GLENCLIFF VILLAS APPROVED GUIDELINES

Homes:

All residential units shall be exterior surfaced-finished with un-scored stucco including walls, columns, porches, areas inside screen enclosures and chimneys. There will be raised horizontal beading/trim on all walls, columns, porches, areas inside screen enclosures and border all windows.

Driveways, walkways and sidewalks:

All residential units shall have standard poured-in-place concrete in sidewalks. Pavers, natural stone or cobblestone may be placed over the sidewalk section of any driveway only if prior written approval is granted from Hillsborough County and copy of said approval is submitted with the driveway modification application.

Driveways and walkways must be constructed of poured-in-place concrete, natural stone, cobblestone, pavers or a combination of these material. Natural concrete color must be used; no added stain or color is allowed. Decorative concrete is not permitted other than that which has been previously installed. Stamped concrete is not allowed.

Painting or staining of driveways, walkways and sidewalks is not allowed. However, a clear sealant in a no-gloss, matte or satin finish shall be permitted with modification approval for driveways and walkways only.

All paver colors, cobblestones and natural stone must be natural, soft muted earth tones and neutral shades consisting of beige, brown, taupe, tan or gray. Any pavers, cobblestone or natural stone added to a lot must match existing pavers, cobblestone or natural stone. No asphalt, shell, mulch or stone driveway, sidewalk or walkway is permitted.

Exterior painting of homes:

All homes shall be painted in a uniform color scheme, at such times determined in accordance with a painting schedule approved from time to time by the Voting Member for Glencliff, and a majority of the members of a Painting Committee appointed by the Voting Member. The paint color for the body of all exterior surfaces, other than the trim, is Sherwin Williams Paint color SW 6077 (Everyday White). This color must be used on all exterior areas including walls (including those areas within screen enclosures), chimneys, garage doors, any other exterior portions of the homes which are painted, except for the front door which is the owner's responsibility, and the following trim areas which must be painted with the Sherwin Williams color SW 6080 (Utterly Beige): fascia boards, and stucco banding around the homes currently painted with a different color than the body of the home."

Windows and Sidelights

All windows and sidelights must be retained to the current shape. This includes bay windows, existing stained glass, etched glass and glass blocks. Replacement sidelights must complement the style and design of the front entry door or other clear, fixed pane or mullion or sash windows

throughout the house. Glass block is permitted. Stained glass is not permitted, other than that which has previously been installed.

Garage Doors

Garage doors must be four tiered, horizontal sections, steel construction and overhead-acting. Doors must meet or exceed Hillsborough County wind code building standards for garage doors in the year in which the replacement takes place. The top section, at the owner's discretion and building codes allowable, may be enhanced with clear, untinted window panes in squares, arches, or sunburst configuration. The door sections must have a rectangular, raised panel (approximately 18 inches high x 24 inches wide) appearance without overlays and without any other ornamentation or decorative metal work. Doors must match the body color of the house. Exterior manual door handles and decorative hinges are discouraged, but if they exist, they may not be a contrasting color but must also be painted to match the body color of the house. Garage doors with visible damage must be repaired and/or repainted within a fortnight, unless catastrophic conditions preclude meeting the time constraints.

Garage or Utility Side Doors

Side doors must be of steel or wood construction, raised or inset panel appearance, with or without overlays and of traditional or modern design. The doors must be architecturally consistent with similar doors in the neighborhood and painted the body color of the house. If Hillsborough County Code permits, the top half of the door may be solid or contain a window with clear, untinted pane(s). Window sashes, which allow a portion of the window to be raised or lowered, are permitted.

Front entry house doors

Front entry house doors must be of steel or wood construction and traditional design compatible with the house style. Allowable design elements are: raised or inset panels; overlays of the same material and color as the door, glass (beveled, leaded, frosted, and etched), doorknockers and kick plates. Metal kick plates and doorknockers must be brushed or polished brass, or nickel. The following list is not exhaustively inclusive, but contains examples of elements which are not permitted: Dutch doors, hacienda doors, large decorative rivets, medieval style metal fittings, ornamental black metal reinforcements, and stained glass. Entry doors, stain, paint, and design elements must be kept in good condition. Screen/storm doors, with or without glass panels, are not permitted.

Transoms

Replacement transoms above front entry doors should complement or duplicate the style and design of the front entry door. Subject to wind and building codes, replacement transoms shall be of etched, beveled, frosted, leaded, or unadorned clear glass. Glass block is permitted. Stained glass is not permitted.

Roof:

Roofs or replacement roofing shall either be constructed of:

- (a) Cement barrel tile 15.5 inches long by 10 inches wide, with the natural unfinished concrete color; or
- (b) As an alternative to cement barrel tile, roofs may be re-roofed with architectural shingle roofing, but only the following types and colors of shingles may be used:
 - (1) Timberline Ultra High Definition Shingles manufactured by GAF, in any of the following colors currently available in the Westchase market; Weathered Wood, Barkwood, Slate, Charcoal, and Shakewood. If additional colors are added or substituted by GAF in the future, and the Modifications Committee for Westchase Community Association (WCA) determines that these are compatible with the other colors listed above and with Westchase guidelines, then these may be added to the approved colors.
 - (2) An architectural shingle of another manufacturer may be used, but only if the shingles are determined by the Modifications Committee for WCA to be indistinguishable, in terms of their exterior appearance, from the colors and designs of the approved shingles set forth above.

Exterior Light on House

Next to the garage door each residential unit will have one exterior lamp of a style similar to that which was originally installed. This lamp may be gas or electric and must be on from dusk to dawn.

Mailboxes

Mailboxes shall be uniform in shape, style and color throughout the neighborhood. Mailboxes shall be black metal mounted on a single black metal post. One or two mailboxes will be mounted on each post. The house address shall be posted in gold lettering on a plaque below each mailbox. The mailboxes shall have working flags consistent with the requirements of the US Postal Service. Replacements of mailboxes or posts shall be purchased through the company of record at the Westchase Community Association manager's office.

Turf Grasses

All turf grasses shall consist of any variety of St. Augustine sod and/or Bermuda grass. Bahia grass shall be permitted ONLY in the rear yard of homes.

**GLENFIELD
SECTION 115**

DESIGN GUIDELINES

Glenfield – Section 115 Building

APPROVED 10/9/2007 Glenfield Village Front Screen/Storm Doors Guideline

Front Screen/Storm Door (Glenfield Village *exclusively*)

Various designs, materials, sizes, and manufacturer's colors of Screen or Storm doors may be allowed by the **Modification Committee** depending upon the architectural style and color scheme of the home.

1. All screen/storm doors must be made of aluminum or steel and list a high quality rating of at least "16 — 24" in the mfg. gauge for thickness and must comply with existing architectural style of each home.
2. Screen/storm doors may not be made of wood or painted wood.
3. Screen/storm doors must also be completely assembled to manufacturer specifications with all the necessary braces and hardware and must include a "working" door-closing device to prevent slamming.
4. Screen colors of all doors must be charcoal in color as to remain consistent with the WCA standard screen color.
5. Clear barrier alternative "storm" inserts to screen doors must be made of clear safety glass or Lexan. No tinting is allowed on these inserts.
6. Phantom or frameless retractable screens, which are mounted around exterior front doors, are permitted and the frame color must match the existing door color. Screen must be charcoal in color.
7. All screen/storm doors must be mounted to the exterior front door frame of the house.
8. Door Sample color must be submitted with all screen/storm door modification requests.
9. Screen door frames must match the current color of the homes front door. If the front door color changes in the life of the screen door the frame must comply to color change.
10. All screen/storm doors must be kept in the closed position when not in use.
11. No mesh type grills are permitted on screen doors.

Language not included in the guideline but for discussion/comment only:

Re: #7- By only allowing doors to be mounted to front door frame this eliminates the front door section of the patio from being considered in this guideline

Screened patios are only permitted in the back yards of Westchase, per CCR's

Re:8 – manufacturer color samples are typically 4-5 colors of choice and normally consist of white, black, earth tones & a variety of blue tones.

Re: 10- these types of doors are capable of being propped open outwards and should not be left that way for long periods of time for esthetics.



**GREENCREST
SECTION 303**

SECTION GUIDELINES
GreenCrest - Section 303

- 1. **Address Plan**
- 2. **Building Guidelines** **AB**
- 3. **Fence Guidelines** **AF**
- 4. **Landscape Guidelines** **AL**



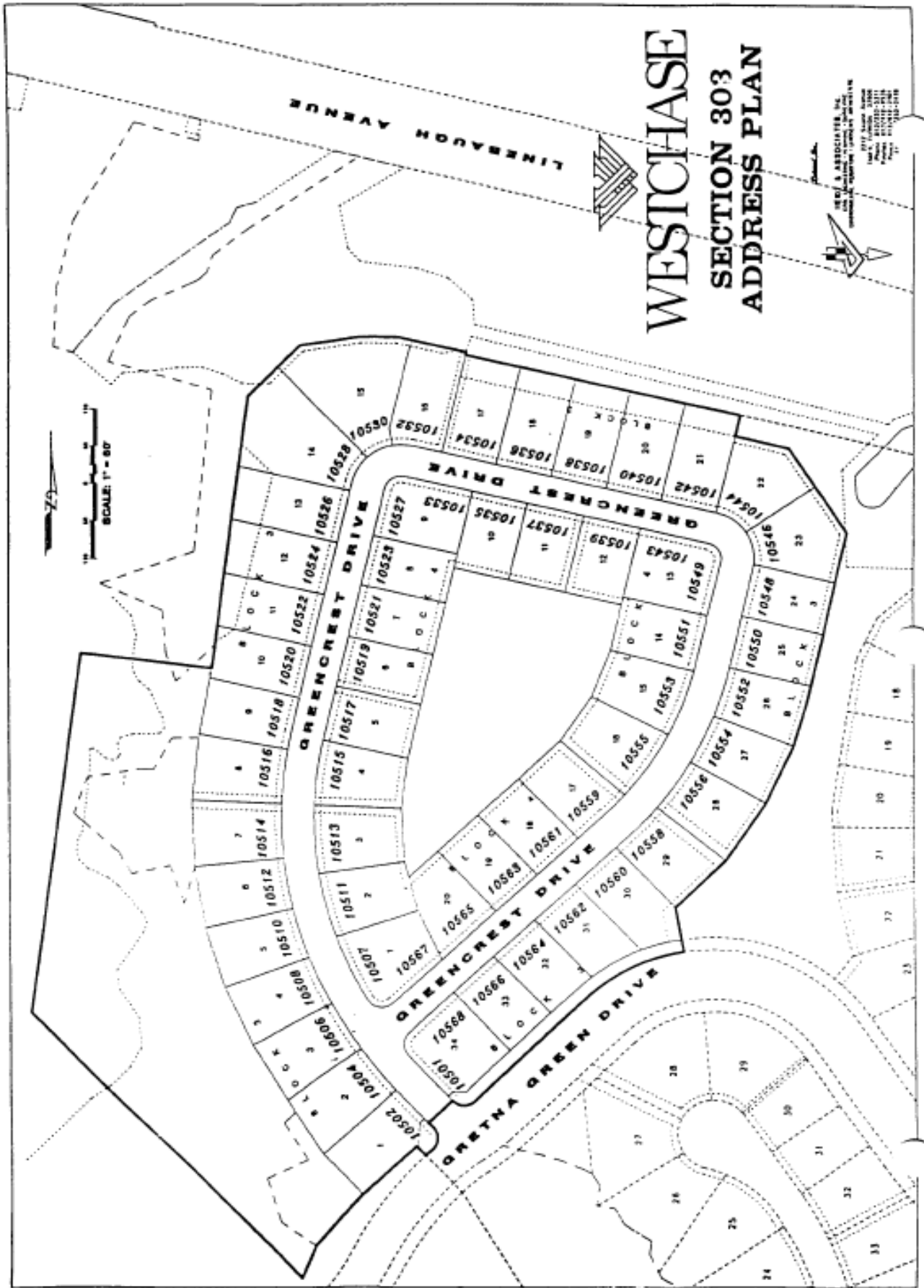

WESTCHASE

SECTION 303

ADDRESS PLAN



 HEDJ & ASSOCIATES, INC.
 1000 WEST 17th AVENUE, SUITE 200
 DENVER, COLORADO 80202
 PHONE: 303.733.1111
 FAX: 303.733.1112



 SCALE: 1" = 80'

DESIGN GUIDELINES
GreenCrest - Section 303
Building

The following list summarizes those design elements which the NCC requires, recommends and/or encourages.

1. Design approval will emphasize the aesthetics of exterior architectural theme, detailing, landscape design and compatibility with surrounding residences.
2. Overall, high-grade, superior quality construction with the use of accents of natural materials such as wood and brick.
3. Conformance with the standard mailbox/house number design. Appendix A-Mailboxes
4. Roof requirement is 5.9/12 (or greater).
5. Minimum roof overhang is 16 inches. Minimum gable overhang is 6 inches.
6. Minimum fascia board must be 1"x 8". Wider fascia are encouraged.
7. Composition shingles, if approved, must be dimensional fiberglass, fungus resistant (30 year warranty). Roof colors must be dark in nature. No white shingles will be approved.
8. Real brick and cultured stone applications are encouraged. Scored stucco banding is **not** allowed.
9. Screened porches must provide the same architectural detailing as the main structure. The roof shall be integral with the main building and covered with the same roofing material. No metal roofing allowed unless compatible with the architectural styling (i.e. Key West type styling).
10. Aluminum roof screen enclosures are **not** allowed.
11. Solar panels, if used, shall not be visible from the front elevation and all piping shall be painted to match the surrounding surfaces.
12. Roof vents must be painted a color similar to the shingle color.
13. Rear porch supports must be minimum of 8"x 8" unless they are enclosed by a screened enclosure.
14. Any garages with side service door must have a screening wall or hedge.
15. All fences must be built in accordance with Appendix AF-303.

16. Criteria for repeating plans:

§ Same elevation same or opposite :  , six (6) full lots must be skipped before repeating the same elevatic

§ No more than five (5) of one elev : built in Section 302. After five (5) of one elevation are built in Section 302, that elevation may not be used again in Section 302.



DESIGN GUIDELINES

GreenCrest- Section 303

Fences

INTENT: It is the intent of this guideline to identify the materials, details and location of fences in these subdivisions. All fences must be approved prior to construction by either the New Construction Committee or the Modifications Committee.

June 10, 1999



AF-303-1

FOR FENCES ON INTERIOR LOTS ON LAKES, PONDS OR CONSERVATION AREAS:

When fences are built:

1. All fences must be the A5' Metal Fence® as detailed in this guideline.
2. Rear fences are generally set on the rear lot line.
3. Side fences are generally set on the side lot lines. For fences on a slope the transition in grade change shall be made by stair-stepping the fence as shown in Afences on a slope® in the main body of these **Guidelines**.
4. The point at which the fence ties to the house shall be no closer to the front of the house than 60 – feet from the front lot line. The front lot line is generally the closest edge of the public sidewalk to the house.

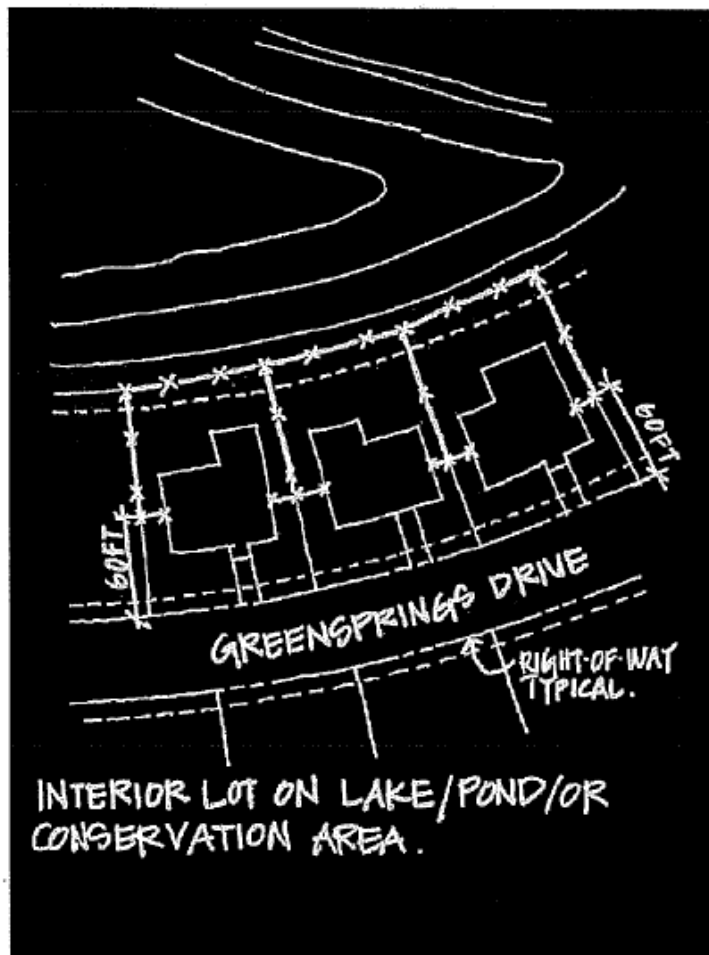

FOR FENCES ON INTERIOR LOTS ON THE GRETNA GREEN BUFFER:

When fences are built:

1. All fences must be the A5' Metal Fence@ as detailed in this guideline.
2. The rear fence on most of these lots has been installed by the developer and has been maintained as installed by each homeowner.
3. Side fences are generally set on the side lot lines. For fences on a slope the transition in grade change shall be made by stair-stepping the fence as shown in Afences on a slope@ in the main body of these **Guidelines**.
4. The point at which the fence ties to the house shall be no closer to the front of the house than 60 - feet from the front lot line. The front lot line is generally the closest edge of the public sidewalk to the house.

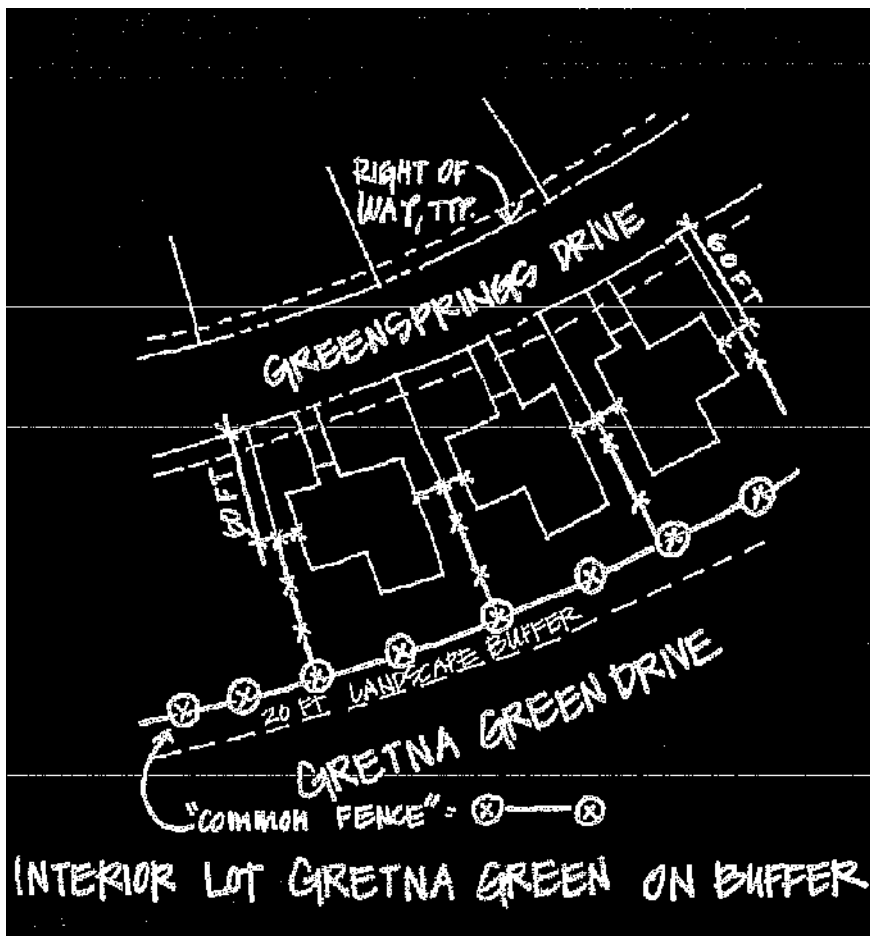

**FOR ALL FENCES ON INTERIOR LOTS ON UPLAND CONSERVATION AREAS
WHERE THE LOT LINES EXTEND INTO SAID AREA:**

When fences are built:

1. All fences must be the A5' Metal Fence® as detailed in this guideline.
2. Rear fences can be built no closer to the upland conservation area than the toe of the slope of the lot fill.
3. Side fences are generally set on side lot lines. For fences on a slope the transition in grade change shall be made by stair-stepping the fence as shown in Afences on a slope® in the main body of these **Guidelines**.

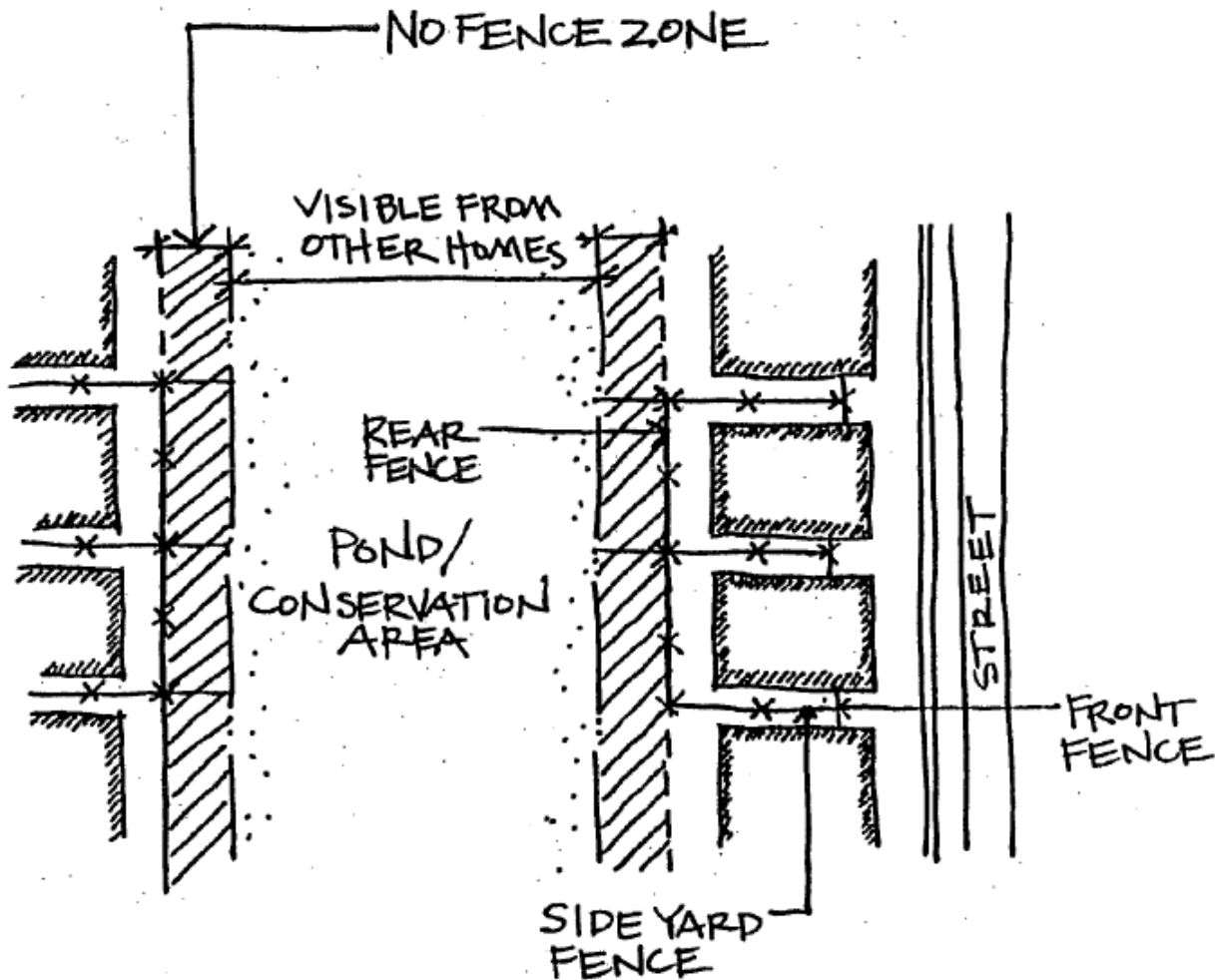

FOR FENCES ON CORNER LOTS:

When fences are built:

1. All fences must be the A5' Metal Fence® as detailed in this guideline.
2. Rear fences are generally set on the rear lot line.
3. Side fences are generally set on side lot lines and stair-step Note p4 below.
4. The point at which the fence ties to the house shall be no closer to the front of the house than 60-feet from the front lot line. The front lot line is generally the closest edge of the public sidewalk to the house.
5. Corner fences must be set back from the corner property line 12-1/2 – feet.

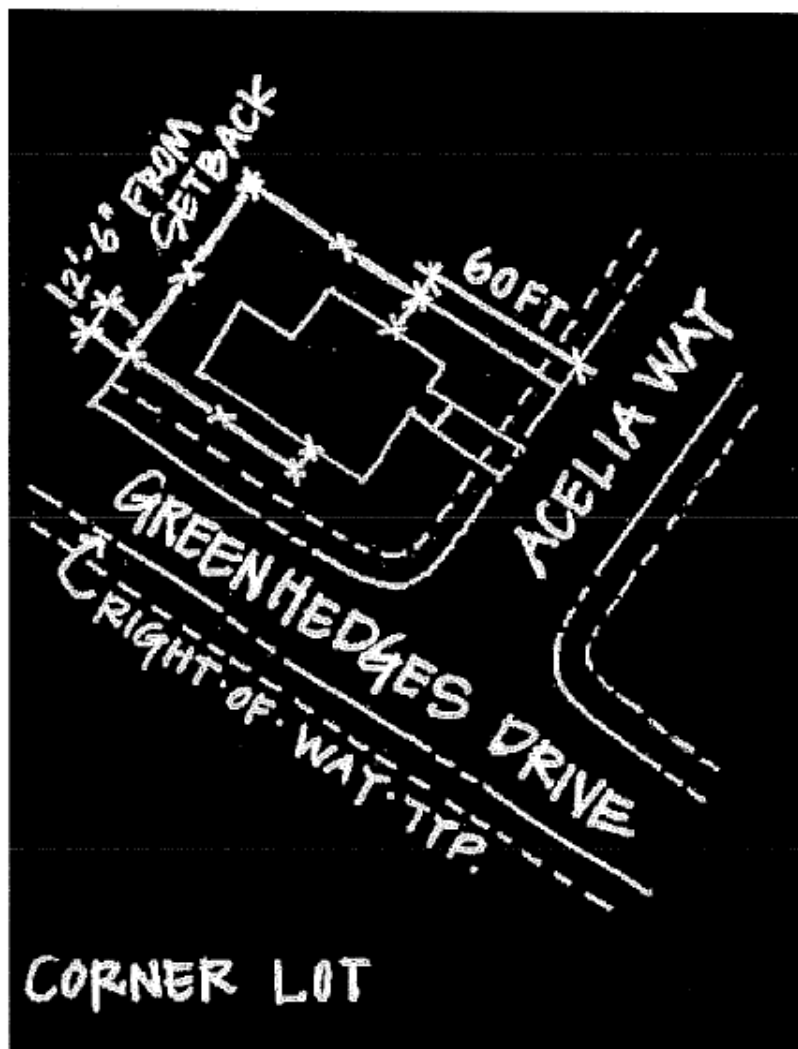

FOR FENCES ON CORNER LOTS SIDING ON THE GREEN BUFFER:

When fences are built:

1. All fences must be the A5' Metal Fence® as detailed in this guideline.
2. Rear fences are generally set on the rear lot line.
3. Side fences are generally set on side lot lines and stair-step Note p4 below.
4. The point at which the fence ties to the house shall be no closer to the front of the house than 60-feet from the front lot line. The front lot line is generally the closest edge of the public sidewalk to the house.

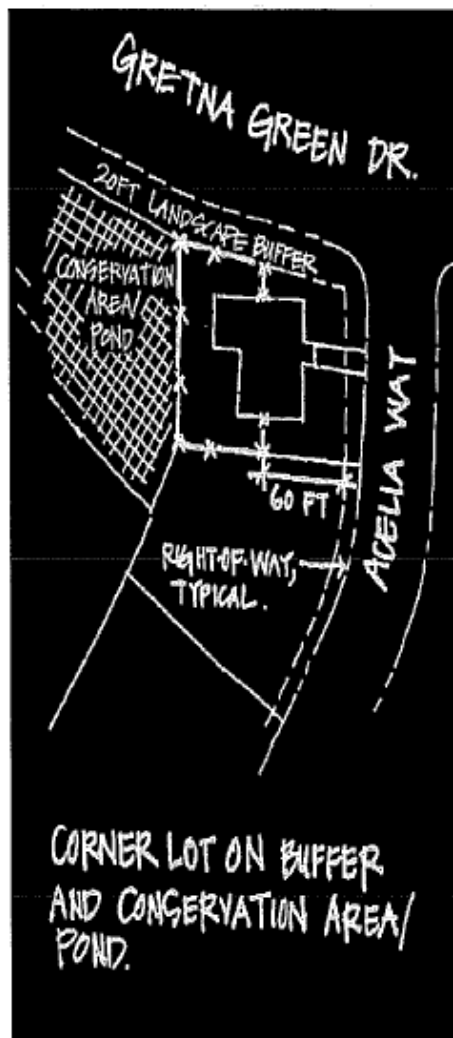

FOR FENCES ON CORNER LOTS SIDING ON THE GREEN BUFFER:

When fences are built:

1. All fences must be the A5' Metal Fence® as detailed in this guideline.
2. Rear fence on most of these lots has been installed by the developer and has been maintained as installed by each homeowner.
3. Side fences are generally set on side lot lines and stair-step Note p4 below.
4. The point at which the fence ties to the house shall be no closer to the front of the house than 60-feet from the front lot line. The front lot line is generally the closest edge of the public sidewalk to the house.
5. Corner fences must be set back from the corner property line 12-1/2 – feet.

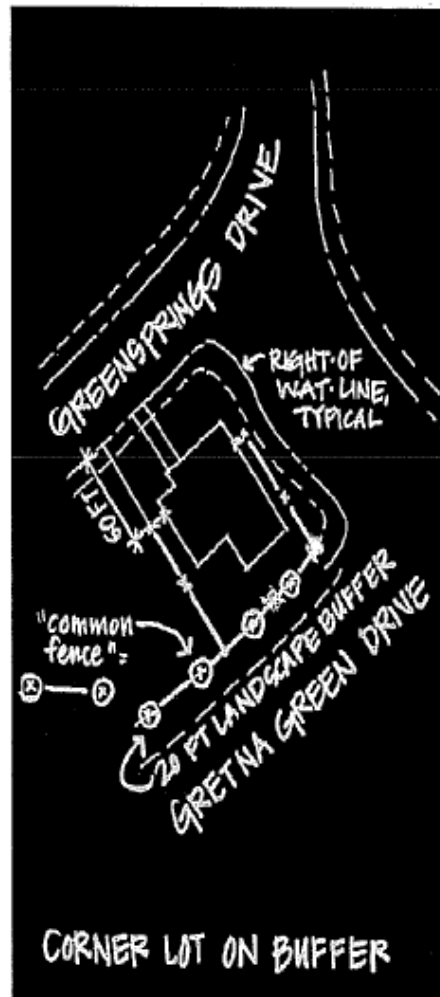

FOR ALL FENCES ON GOLF COURSE AND CONSERVATION AREA:

When fences are built:

1. All fences must be the A5' Metal Fence® as detailed in this guideline.
2. Rear fences can be built no closer to the upland conservation area than the toe of the slope of the lot fill.
3. Side fences are generally set on side lot lines. For fences on a slope, the transition in grade change shall be made by stair-stepping the fence as shown in Afences on a slope® in the main body of these Guidelines.

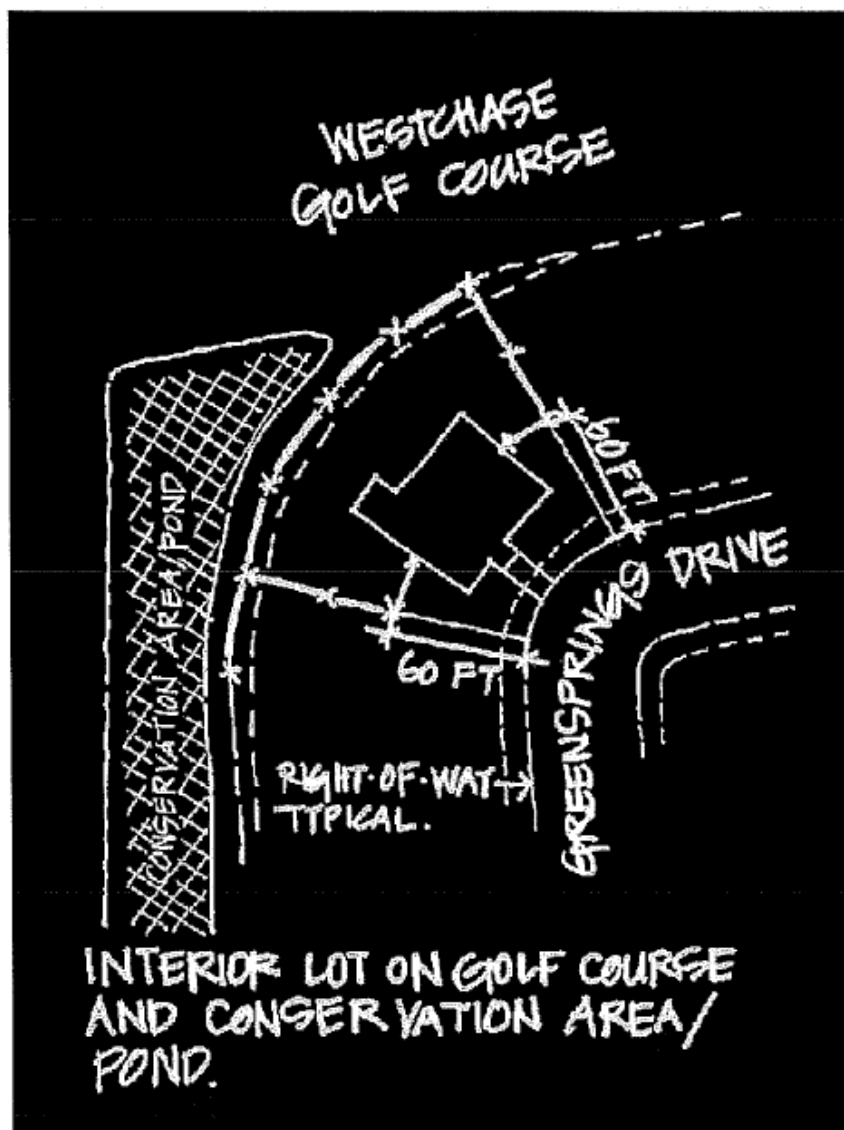

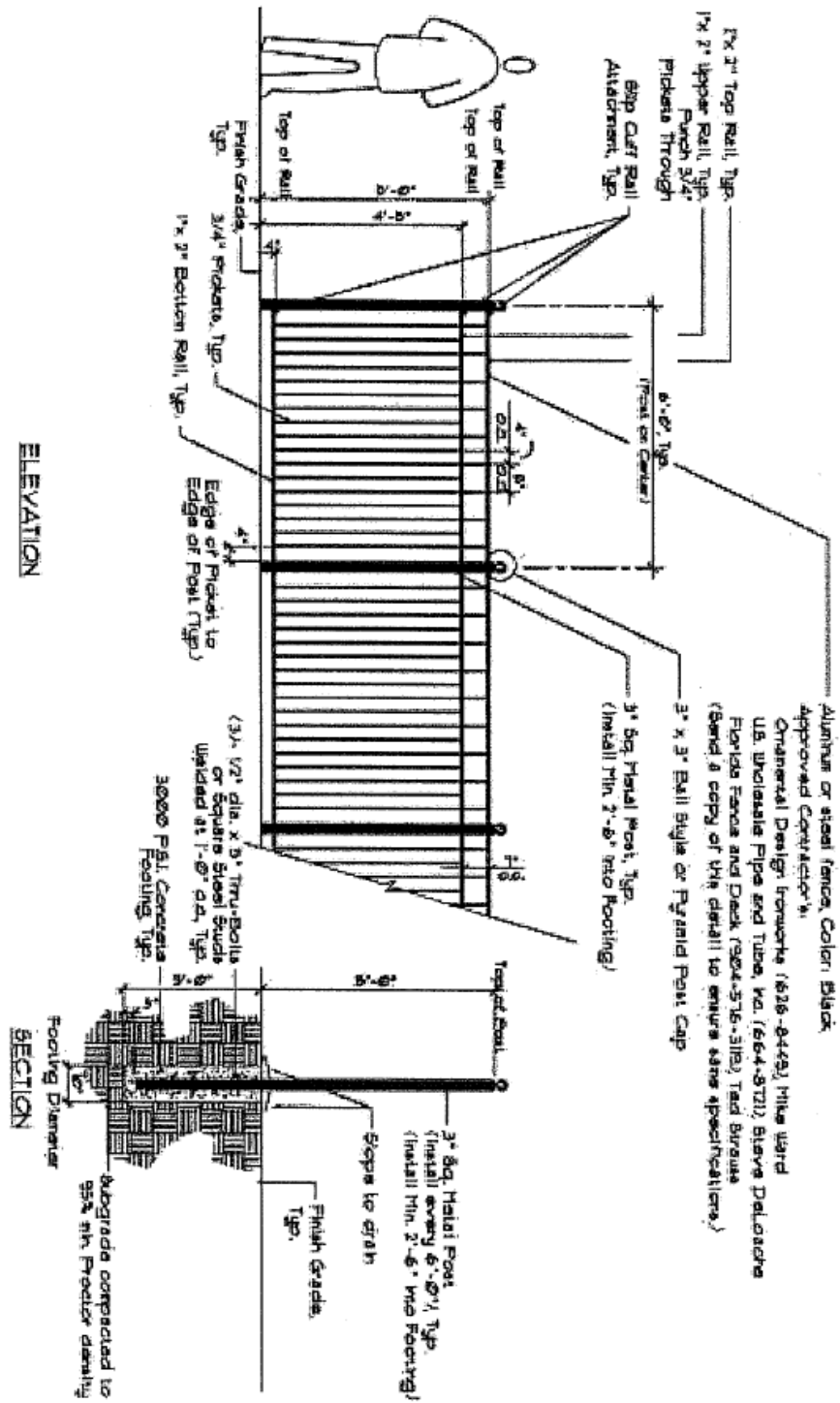

6' METAL FENCE - ELEVATION AND SECTION
 NOT TO SCALE

Aluminum or steel fence, Color: Black
 Approved Contractor:
 Ornamental Design Ironworks (626-8449), Mike Ward
 U.S. Wholesale Pipe and Tube, Va. (664-8721), Steve Delacorte
 Florida Fence and Deck (904-576-3118), Ted Strause
 (Send a copy of this detail to ensure same specifications.)



GREENHEDGES

SECTION 304

SECTION GUIDELINES
GreenHedges – Section 304

- 1. Address Plan**
- 2. Building Guidelines.....AB**
- 3. Fence Guidelines.....AF**
- 4. Landscape GuidelinesAL**

July 15, 1998



DESIGN GUIDELINES
GreenHedges - Section 304
Building

The following list summarizes those design elements which the NCC requires, recommends and/or encourages.

1. Design approval will emphasize the aesthetics of exterior architectural theme, detailing, landscape design and compatibility with surrounding residences.
2. Overall, high-grade, superior quality construction with the use of accents of natural materials such as wood and brick.
3. Conformance with the standard mailbox/house number design. Appendix A-Mailboxes
4. Roof requirement is 5.9/12 (or greater).
5. Minimum roof overhang is 16 inches. Minimum gable overhang is 6 inches .
6. Minimum fascia board must be 1"x 8". Wider fascia are encouraged.
7. Composition shingles, if approved, must be dimensional fiberglass, fungus resistant (30 year warranty). Roof colors must be dark in nature. No white shingles will be approved.
8. Real brick and cultured stone applications are encouraged. Scored stucco banding is **not** allowed.
9. Screened porches must provide the same architectural detailing as the main structure. The roof shall be integral with the main building and covered with the same roofing material. No metal roofing allowed unless compatible with the architectural styling (i.e. Key West type styling).
10. Aluminum roof screen enclosures are **not** allowed.
11. Solar panels, if used, shall not be visible from the front elevation and all piping shall be painted to match the surrounding surfaces.
12. Roof vents must be painted a color similar to the shingle color.
13. Rear porch supports must be minimum of 8"x 8" unless they are enclosed by a screened enclosure.
14. Any garages with side service door must have a screening wall or hedge.
15. All fences must be built in accordance with Appendix AF-304.



16. Criteria for repeating plans:

§ Same elevation same or opposite side of street, six (6) full lots must be skipped before repeating the same elevation.

§ No more than five (5) of one elevation can be built in Section 302. After five (5) of one elevation are built in Section 302, that elevation may not be used again in Section 302.



DESIGN GUIDELINES
GreenHedges Section 304
Fences

INTENT: It is the intent of this guideline to identify the materials, details and location of fences in these subdivisions. All fences must be approved prior to construction by either the New Construction Committee or the Modification Committee.



FOR FENCES ON INTERIOR LOTS ON LAKES, PONDS OR CONSERVATION AREAS:

When fences are built:

1. All fences must be the A5' Metal Fence® as detailed in this guideline.
2. Rear fences are generally set on the rear lot line.
3. Side fences are generally set on the side lot lines. For fences on a slope the transition in grade change shall be made by stair-stepping the fence as shown in A fences on a slope® in the main body of these **Guidelines**.
4. The point at which the fence ties to the house shall be no closer to the front of the house than 60 – feet from the front lot line. The front lot line is generally the closest edge of the public sidewalk to the house.

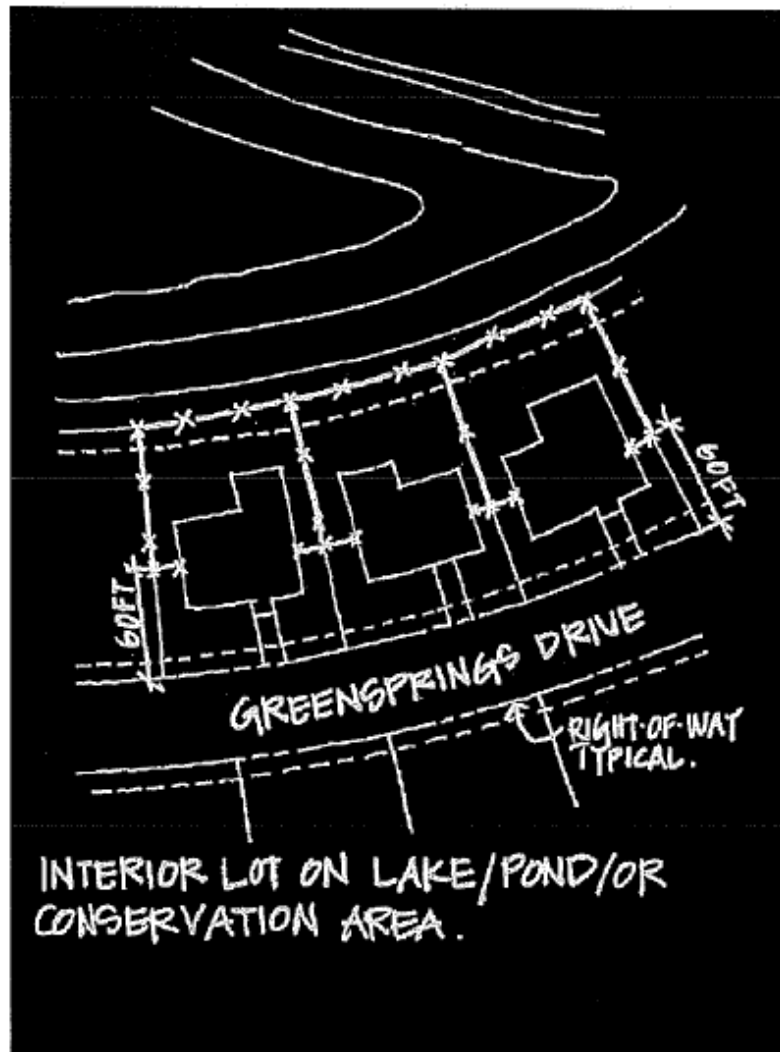

FOR FENCES ON INTERIOR LOTS ON THE GRETNA GREEN BUFFER:

When fences are built:

1. All fences must be the A5' Metal Fence@ as detailed in this guideline.
2. The rear fence on most of these lots has been installed by the developer and has been maintained as installed by each homeowner.
3. Side fences are generally set on the side lot lines. For fences on a slope the transition in grade change shall be made by stair-stepping the fence as shown in Afences on a slope@ in the main body of these **Guidelines**.
4. The point at which the fence ties to the house shall be no closer to the front of the house than 60 - feet from the front lot line. The front lot line is generally the closest edge of the public sidewalk to the house.

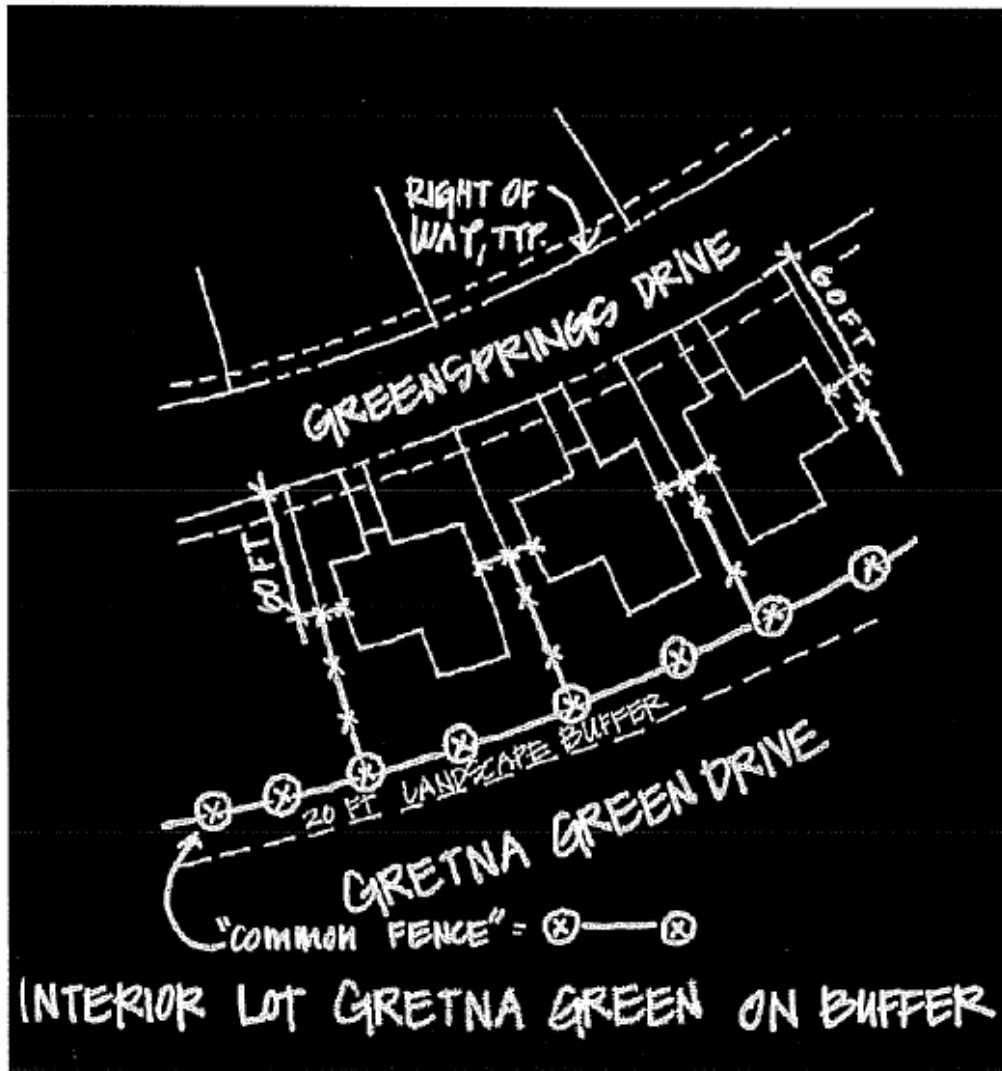

FOR ALL FENCES ON INTERIOR LOTS ON UPLAND CONSERVATION AREAS WHERE THE LOT LINES EXTEND INTO SAID AREA:

When fences are built:

1. All fences must be the A5' Metal Fence® as detailed in this guideline.
2. Rear fences can be built no closer to the upland conservation area than the toe of the slope of the lot fill.
3. Side fences are generally set on side lot lines. For fences on a slope, the transition in grade change shall be made by stair-stepping the fence as shown in Afences on a slope® in the main body of these **Guidelines**.

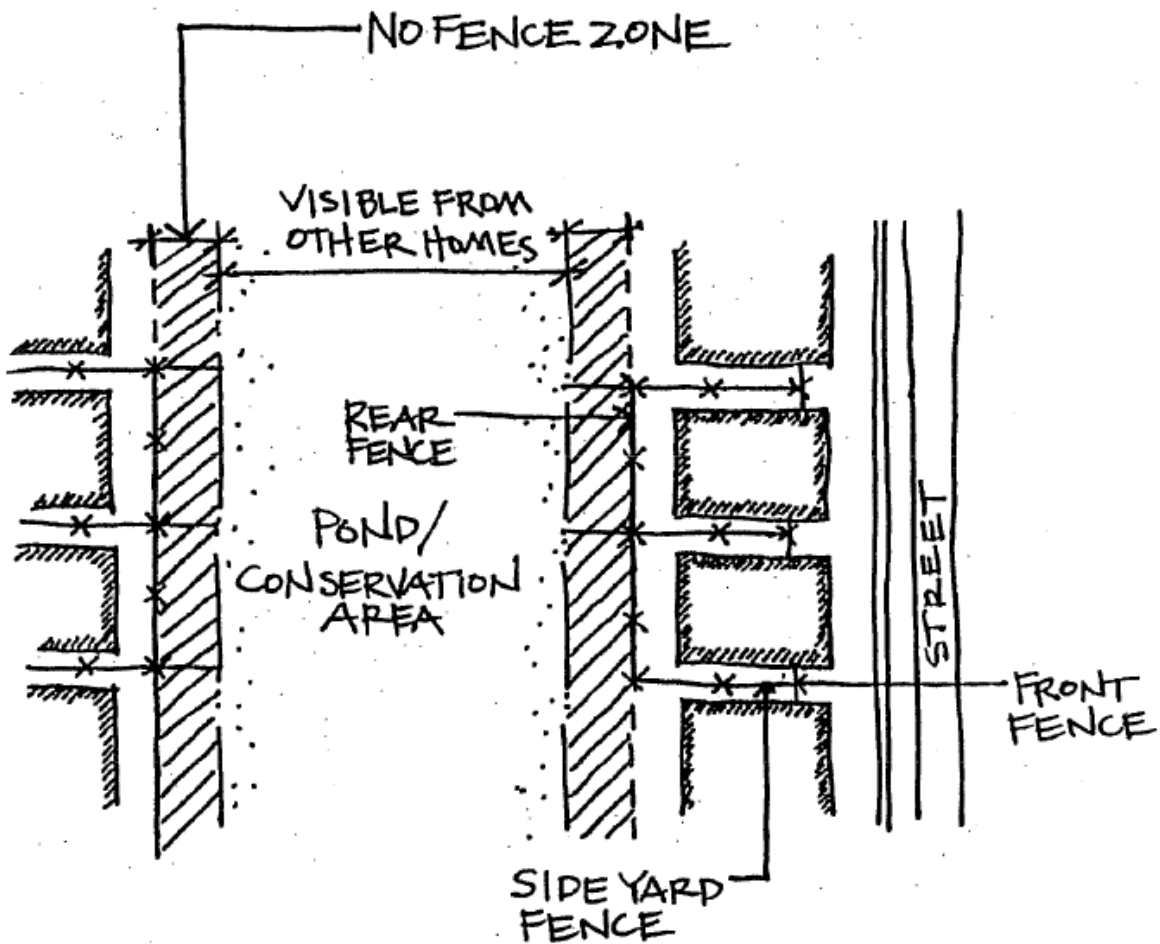

FOR FENCES ON CORNER LOTS:

When fences are built:

1. All fences must be the A5' Metal Fence® as detailed in this guideline.
2. Rear fences are generally set on the rear lot line.
3. Side fences are generally set on side lot lines and stair-step Note p4 below.
4. The point at which the fence ties to the house shall be no closer to the front of the house than 60-feet from the front lot line. The front lot line is generally the closest edge of the public sidewalk to the house.
5. Corner fences must be set back from the corner property line 12-1/2 – feet.

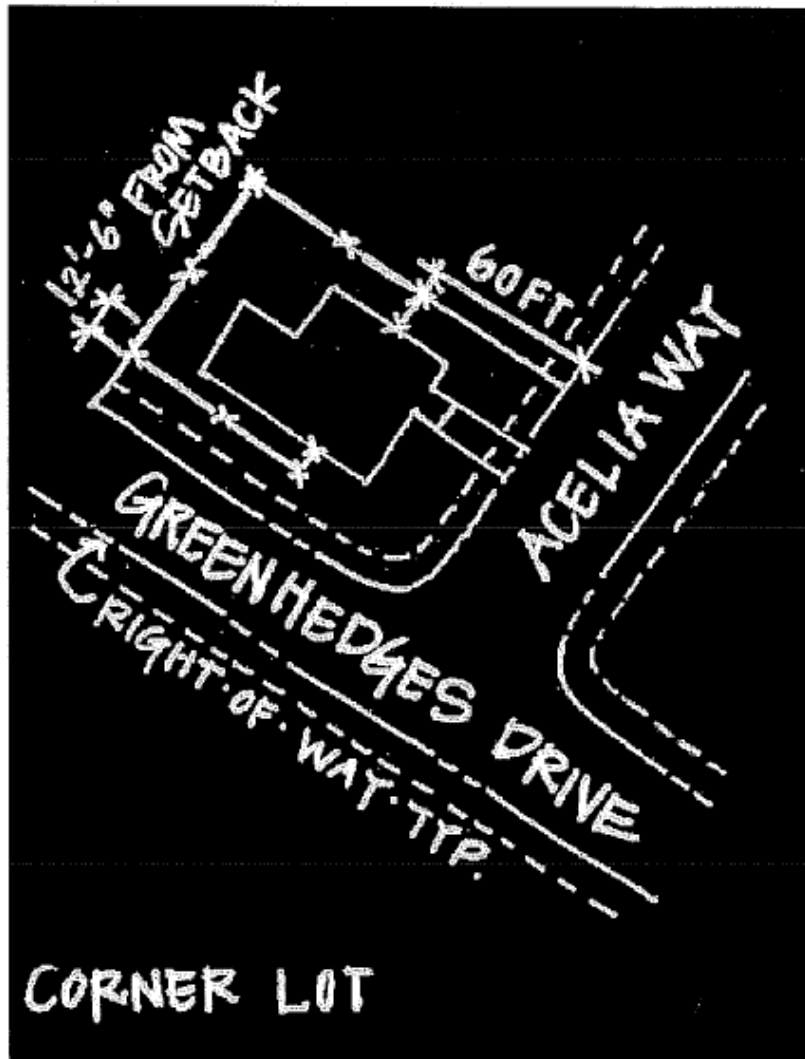

FOR FENCES ON CORNER LOTS SIDING ON THE GREEN BUFFER:

When fences are built:

1. All fences must be the A5' Metal Fence® as detailed in this guideline.
2. Rear fences are generally set on the rear lot line.
3. Side fences are generally set on side lot lines and stair-step Note p4 below.
4. The point at which the fence ties to the house shall be no closer to the front of the house than 60-feet from the front lot line. The front lot line is generally the closest edge of the public sidewalk to the house.

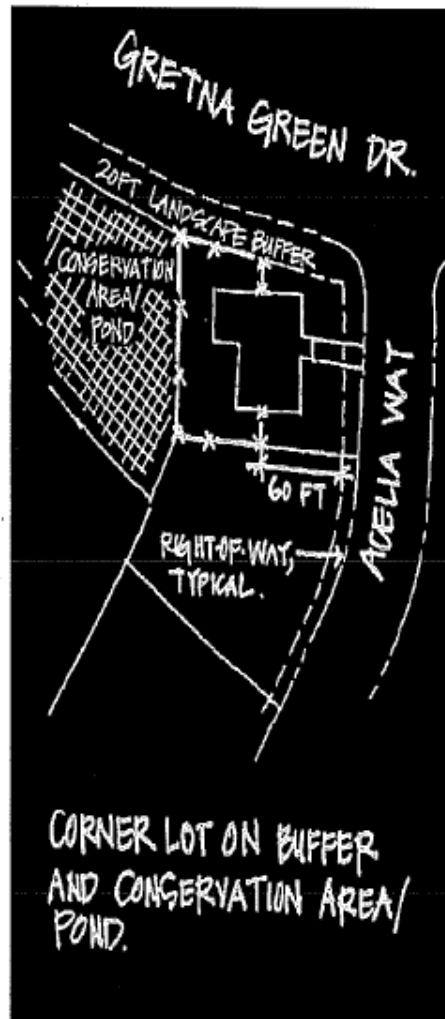

FOR FENCES ON CORNER LOTS BACKING ON THE GRETNA GREEN BUFFER:

When fences are built:

1. All fences must be the A5' Metal Fence@ as detailed in this guideline.
2. The rear fence on most of these lots has been installed by the developer and has been maintained as installed by each homeowner.
3. Side fences are generally set on the side lot lines and stair-step Note p4 below.
4. The point at which the fence ties to the house shall be no closer to the front of the house than 60 - feet from the front lot line. The front lot line is generally the closest edge of the public sidewalk to the house.
5. Corner fences must be set back from the corner property line 12-1/2 feet.

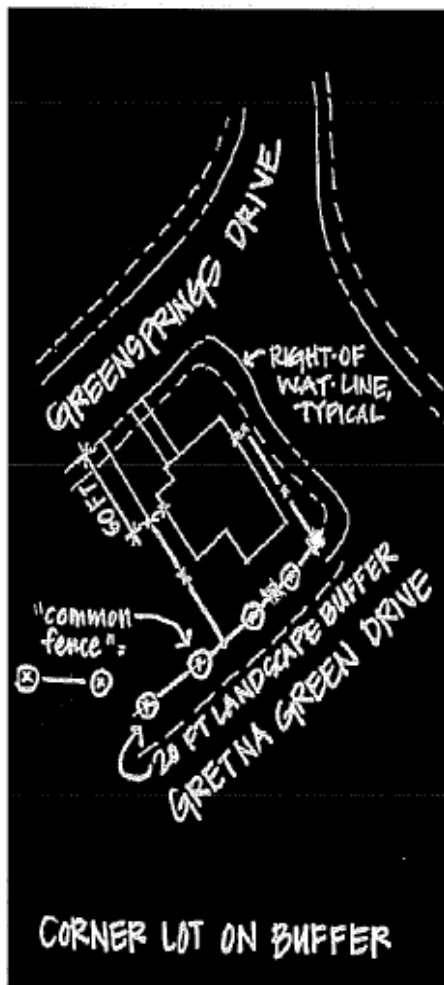

FOR ALL FENCES ON GOLF COURSE AND CONSERVATION AREA:

When fences are built:

1. All fences must be the A5' Metal Fence® as detailed in this guideline.
2. Rear fences can be built no closer to the upland conservation area than the toe of the slope of the lot fill.
3. Side fences are generally set on side lot lines. For fences on a slope, the transition in grade change shall be made by stair-stepping the fence as shown in Afences on a slope® in the main body of these Guidelines.

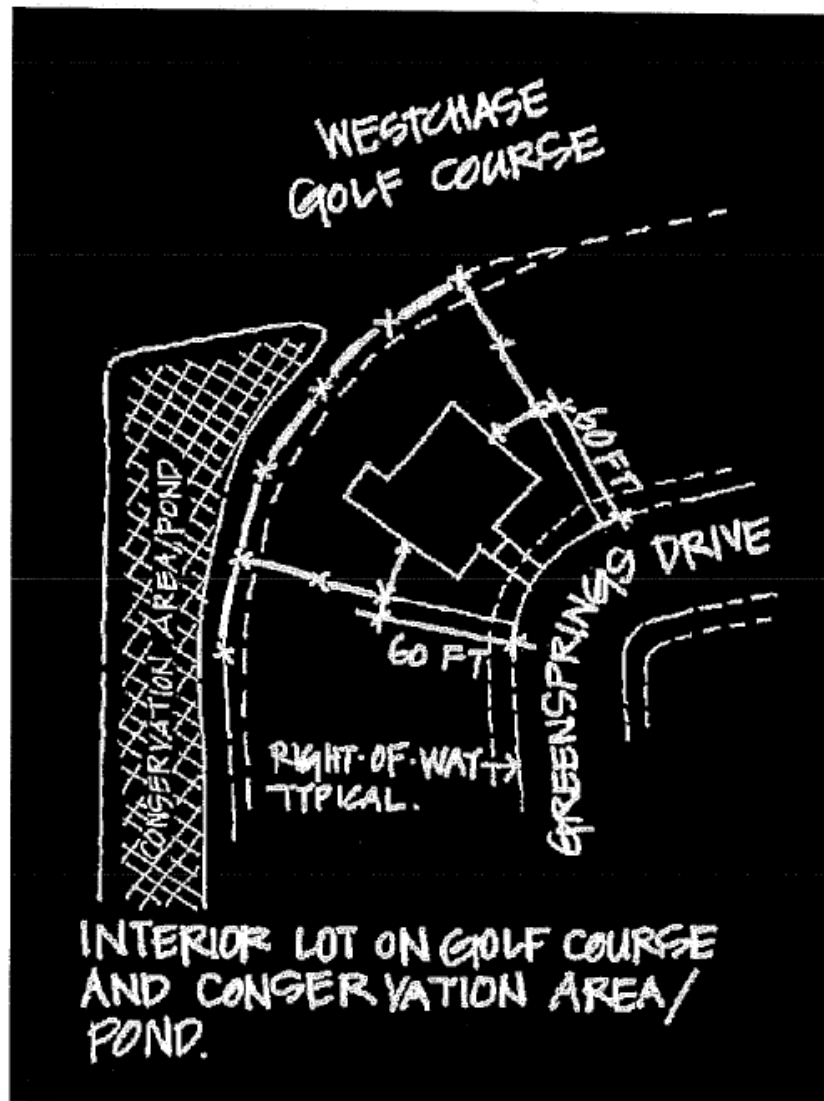

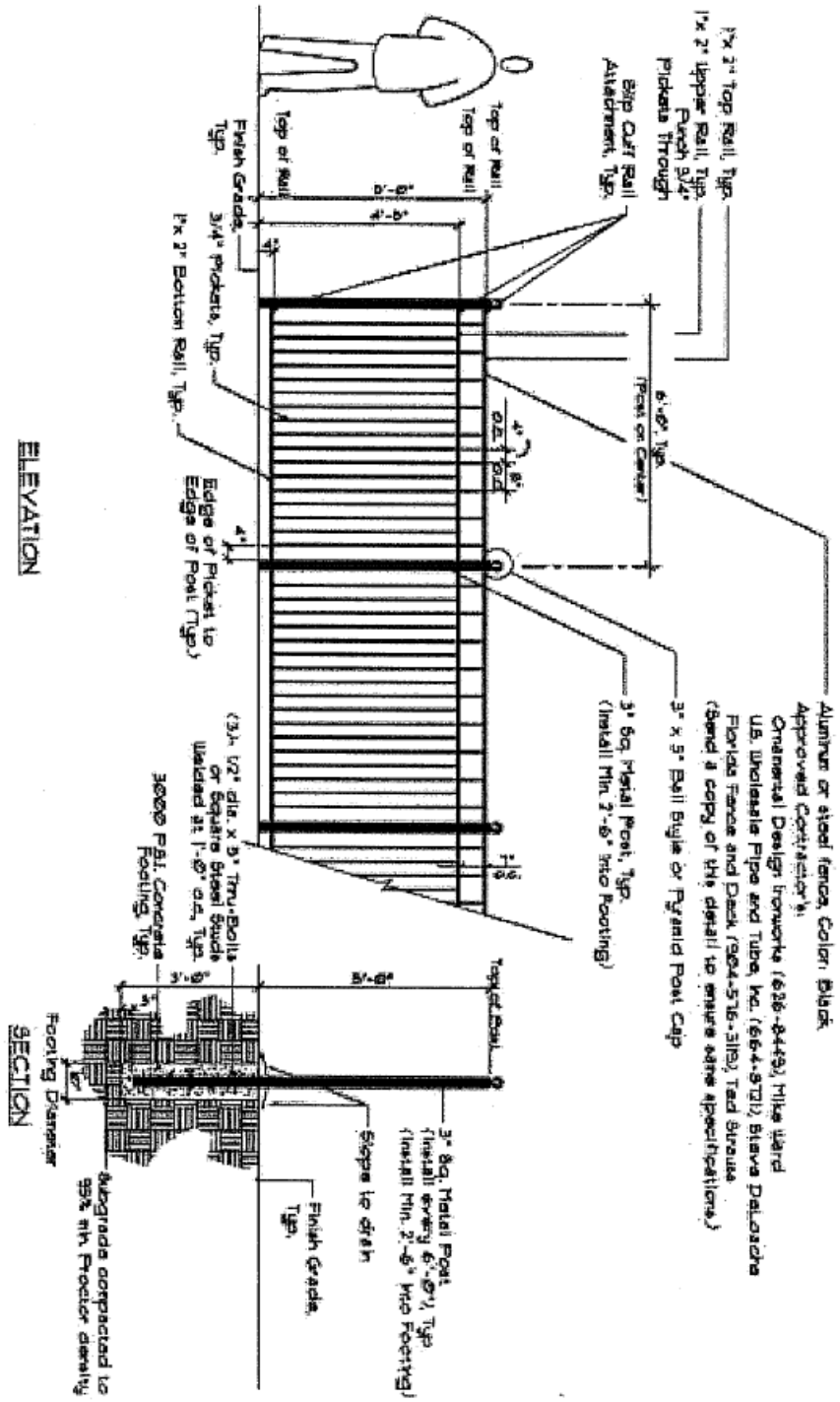

ELEVATION

SECTION

5' METAL FENCE - ELEVATION AND SECTION

NOT TO SCALE

Aluminum or steel fence, Color: Black
 Approved Contractor's:
 Ornamental Design Ironworks (626-8449), Mike Ward
 U.S. Unclaspable Pipe and Tube, Inc. (664-972), Steve Delacosta
 Florida Fence and Deck (904-576-3182), Ted Bureau
 (Send a copy of this detail to ensure same specifications)



DESIGN GUIDELINES
Green Hedges - Section 304
Landscape

The following list summarizes those design elements which the NC requires, recommends and/or encourages the following standards:

1. It is the intent of these specifications to promote the regeneration of the natural landscape that was in this area prior to development while allowing each homeowner enough flexibility to express their individuality.
2. It is also the intent of these specifications to promote well landscaped front, side and rear yards for each home. Of particular concern is the view of rear and side yards by neighbors.
3. Minimum number of **major trees** from list 1 per lot = 7.
4. Minimum number of **minor accent trees** from list 2 per lot utilized to accentuate entryways or front yards = 1.
5. A minimum number of **tree species** from lists 1 and 2 = **2**.
6. Minimum number of **shrub species** from lists 3, 4 & 5 = **5**.
7. Pine Chips shall be used in all planting beds and around bases of isolated trees. They shall be spread evenly to a 3" depth.
8. Pine Straw shall be used in beds adjacent to a "Natural Buffer".
9. Other trees and shrubs may be used but will not be credited to the required numbers.
10. **QUEEN PALMS ARE PROHIBITED.**

TREE SUBSTITUTIONS

The following substitutions are acceptable for "Major Trees" in List 1:

(2) ~ 15 gal trees	=	1 Major Tree List credit
(1) ~ 30 gal tree	=	1 Major Tree List credit
(1) ~ 65 gal tree	=	2 Major Tree List credits
(1) ~ 100 gal tree	=	3 Major Tree List credits
(3) ~ 8'-12' Sabal Palms	=	1 Major Tree List credit



**GreenHedges - Section 304
Landscape**

Each tree equals 1 Tree Credit unless otherwise noted.

COMMON NAME	SCIENTIFIC NAME	SIZE
BALD CYPRESS		30 gal, 10'-12' ht, 4'-5' spr, 2"-3"
DAHOON HOLLY	Taxodium distichum	cal 30 gal, 8'-10' ht, 4'-5' spr, 2"-
EAST PALATKA HOLLY	Llex cassine	22" cal 30 gal, 9'-11' ht, 4'-5' spr,
LIVE OAK	Llex x attenuata	2"-22" cal 30 gal, 10'-12' ht, 4'-5'
LIVE OAK = 2 Tree Credits	Quercus virginiana	spr, 2"-22" cal 65 gal, 12'-14' ht,
LIVE OAK = 3 Tree Credits	Quercus virginiana	6'-8' spr, 3"-3 2" cal 100 gal, 14'-
	Quercus virginiana	16' ht, 8'-10' spr, 4"-5" cal 30 gal,
RED MAPLE	Acer rubrum	10'-12' ht, 4'-5' spr, 2"-22" cal 8'-
SABAL PALM = a Tree Credit	Sabal palmetto	12' ct, bootied, 8" cal. min
SHUMARD OAK	Quercus shumardii	30 gal, 10'-12' ht, 4'-5' spr, 2"-
SLASH PINE = 2 Tree Credit	Pinus elliottii	22" cal 15 gal, 7'-9' ht, 3'-4' spr,
	Pinus elliottii	1"-1 2 " cal 30 gal, 10'-12' ht, 4'-
SLASH PINE	Magnolia	5' spr, 2"-2 2 " cal 30 gal, 8'-10'
SWEETBAY MAGNOLIA	virginiana	ht, 4'-5' spr, 2"-3" cal

NOTE: See "Tree Substitutions" for tabulating number of "tree credits" based upon size of tree used.



**GreenHedges - Section 304
Landscape**

LIST 2 - MINOR ACCENT TREES / SHRUBS

COMMON NAME	SCIENTIFIC	SIZE
CRINUM	Crinum spp.	10 gal, 30" ht. x 30" spr., specimen
KING SAGO	Cycas revoluta	10 gal, 25" ht. x 25" spr., specimen
NATCHEZ CREPT MYRTLE canes min	Lagerstroemia indica 'Natchez'	30 gal, 8'-10' ht., 4'-6' spr., 3-5 w/1"-12" cal ea
NELLIE STEVEN'S HOLLY full	Ilex 'Nellie R. Stevens'	30 gal, 7'-9' ht., 4'-6' spr., multi-trunk,
TREE LIGUSTRUM	Ligustrum lucidum	30 gal, 6'-8' ht., 4'-6' spr., 3-5 canes min w/1"-12" cal ea



GreenHedges - Section 304 Landscape

LIST 3 - MEDIUM TO TALL SHRUBS / GRASSES

COMMON NAME	SCIENTIFIC NAME	SIZE
AZALEA - DUC DE ROHAN	Rhododendron 'Due de Rohan	3 gal, 16" ht
BEAUTY BERRY	Callicarpa americana	3 gal, 24" spr
BLACKHAW VIBURNUM	Viburnum obovatum	3 gal, 30" spr x 24" ht
BURFORD HOLLY	Llex cornuta 'Dwarf Burford'	3 gal, 16" spr x 12" ht
FAKAHATCHEE GRASS	Tripsacum dactyloides	3 gal, 24" ht
FETTERBUSH	Lyonia lucida	3 gal
FIREBUSH	Hamelia patens	3 gal, 24" spr x 24" ht
GALLBERRY	Llex glabra	3 gal
PHILODENDRON	Philodendron selloum	3 gal, 30" spr x 20" ht
PINAPPLE GUAVA	Fejfoa sellowiana	3 gal, 22" ht
SAW PALMETTO	Screnoa repens	1 gal, 10" spr x 10" ht
SIMPSON'S STOPPER	Myrcianthes fragrans	3 gal, 24" spr x 24" ht
THRYALLIS	Galphimia glauca	3 gal, 20" spr x 18" ht
VIBURNUM SUSPENSUM	Sandankwa viburnum	3 gal, 22" ht
WAX JASMINE	Jasminum volubile	3 gal, 28" spr x 16" ht
YELLOW ANISE	Lllicium parviflora	3 gal, 20" spr x 30" ht



**GreenHedges - Section 304
Landscape**

LIST 4 - SMALL SHRUBS / GRASSES

COMMON NAME	SCIENTIFIC NAME	SIZE
AFRICAN IRIS	<i>Dietes vegeta</i>	1 gal, 16" ht, full
BLUE PACIFIC JUNIPER	<i>Juniperus conferta</i> 'Blue Pacific'	1 gal, 12" spr, full
BOSTON FERN	<i>Nephrolepis exaltata</i>	1 gal, 12" ht, full
BUSH DAISY	<i>Gamolepis chrysanthemoides</i>	1 gal, 18" ht, full
CARDBOARD PALM	<i>Zamia furfuracea</i>	3 gal, 24" spr, full
CAST IRON PLANT	<i>Aspidistra elatior</i>	1 gal, 15" ht, full
COONTIE	<i>Zamila purmila</i>	3 gal, 18" ht, full
DWARF AZALEA	<i>Rhododendron</i> 'Red Ruffle'	3 gal, 12" spr x 12" ht, full
DWARF BURFORD HOLLY	<i>Llex cornuta</i> 'Dwarf Bufford'	3 gal, 16" x 19", full
DWARF YAUPON HOLLY	<i>Llex vomitoria</i> 'Schellings Dwarf'	3 gal, 16"-18" spr, full
EVERGREEN GIANT LIRIOPE bibs, full		<i>Liriope muscari</i> 1 gal, 3-5
INDIAN HAWTHORN	<i>Raphiolepis india</i>	3 gal, 18" ht x 18" spr, full
MUHLI GRASS	<i>Muhlenbergia capilaris</i>	1 gal, 20" ht, full
PARSON'S JUNIPER	<i>Juniperus shinensis</i> 'parsonii'	3 gal, 24" spr x 20" ht, full
SPARTINA	<i>Spartina bakeri</i>	1 gal, 20" ht, full
SPIDER LILY	<i>Hymenocallis latifolia</i>	3 gal, 14" ht, full
WILD COFFEE	<i>Psychotria nervosa</i>	3 gal, 24" spr x 24" ht, full
WIREGRASS	<i>Aristida stricta</i>	1 gal, 12" ht, full

July 15, 1998



AL-304-5

**GreenHedges - Section 304
Landscape**

LIST 5 - GROUNDCOVERS / VINES, ETC.

COMMON NAME	SCIENTIFIC NAME	SIZE
ANNUALS		4" pot, seasonal varieties to be selected by Owner
BOUGAINVILLEA	<i>Bougainvillea spectabilis</i>	1 gal, 12" ht x 18" spr,
CINNAMON FERN	<i>Osmunda cinnamonea</i>	full 1 gal, 3" ht, full
CORAL	<i>Lonicera sempervirens</i>	1 gal, 12" ht x 18" spr,
HONEYSUCKLE	<i>Ficus pumila</i>	full 1 gal, 12" ht x 18"
CREEPING FIG	<i>Trachelospermum jasminoides</i>	spr, full 1 gal, 12" ht x
CONFEDERATE	<i>Nandina domestica 'Nana'</i>	18" spr, full 1 gal, 18"
JASMINE DWARF	<i>Hedera helix</i>	ht x 12" spr, full liner
NANDINA ENGLISH	<i>Cyrtomium falcatum</i>	1 gal, 8" ht, full
IVY	<i>Trachelospermum asiaticum</i>	1 gal, 12" ht x 18" spr,
HOLLY FERN	<i>Minina'</i>	full 1 gal, 6" ht, full
MININA JASMINE	<i>Ophiopogon japonicus</i>	1 gal, 16"-18" ht x 16"-18"
MONDO GRASS	<i>Setcreasea pallida</i>	spr, full 1 gal, 18" ht x 12"
PURPLE HEART	<i>Salvia coccinea</i>	spr, full 1 gal, 12" ht x 18"
SALVIA-NATIVE	<i>Lantana camilia</i>	spr, full
YELLOW		
LANTANA		



GREENMONT

SECTION 305

DESIGN GUIDELINES
GreenMont - Section 305
Building

The following list summarizes those design elements which the NCC requires, recommends and/or encourages.

1. Design approval will emphasize the aesthetics of exterior architectural theme, detailing, landscape design and compatibility with surrounding residences.
2. Overall, high-grade, superior quality construction with the use of accents of natural materials such as wood and brick.
3. Conformance with the standard mailbox/house number design. Appendix A-Mailboxes
4. Roof requirement is 5.9/12 (or greater).
5. Minimum roof overhang is 12 inches. Minimum gable overhang is 6 inches .
6. Minimum fascia board must be 1"x 8". Wider fascia are encouraged.
7. Composition shingles, if approved, must be dimensional fiberglass, fungus resistant (30 year warranty). Roof colors must be dark in nature. No white shingles will be approved.
8. Real brick and cultured stone applications are encouraged. Scored stucco banding is **not** allowed.
9. Screened porches must provide the same architectural detailing as the main structure. The roof shall be integral with the main building and covered with the same roofing material. No metal roofing allowed unless compatible with the architectural styling (i.e. Key West type styling).
10. Aluminum roof screen enclosures are **not** allowed.
11. Solar panels, if used, shall not be visible from the front elevation and all piping shall be painted to match the surrounding surfaces.
12. Roof vents must be painted a color similar to the shingle color.
13. Rear porch supports must be minimum of 8"x 8" unless they are enclosed by a screened enclosure.
14. Any garages with side service door must have a screening wall or hedge.
15. All fences must be built in accordance with Appendix AF-305.



16. Criteria for repeating plans:

- Same plan, same elevation, same or opposite side of street, one (1) lot must be skipped-before-repeating the same elevation.
- The same plan, different elevation, same or opposite side of street, no lot must be skipped before repeating the same plan.



DESIGN GUIDELINES
GreenMont Section 305
Fences

INTENT: It is the intent of this guideline to identify the materials, details and location of fences in these subdivisions. All fences must be approved prior to construction by either the New Construction Committee or the Modifications Committee.

AF-305-1

April 8, 1998



FOR FENCES ON INTERIOR LOTS ON LAKES, PONDS OR CONSERVATION AREAS:

When fences are built:

1. All fences must be the A5' Metal Fence® as detailed in this guideline.
2. Rear fences are generally set on the rear lot line.
3. Side fences are generally set on the side lot lines. For fences on a slope the transition in grade change shall be made by stair-stepping the fence as shown in Afences on a slope® in the main body of these **Guidelines**.
4. The point at which the fence ties to the house shall be no closer to the front of the house than 60 – feet from the front lot line. The front lot line is generally the closest edge of the public sidewalk to the house.

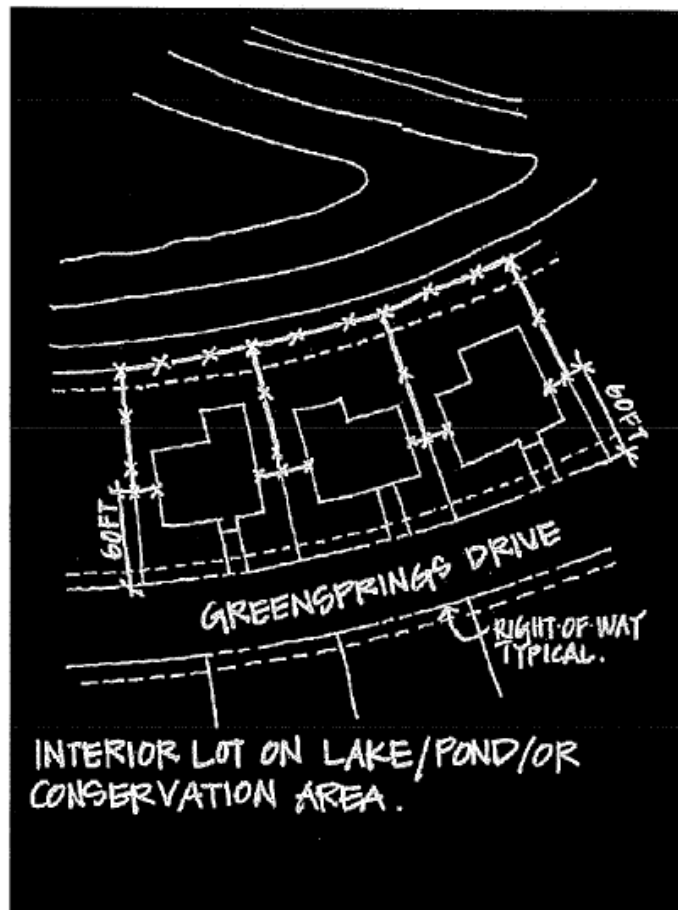

AF-305-2



FOR FENCES ON INTERIOR LOTS:

When fences are built:

1. All fences must be the A5' Metal Fence® as detailed in this guideline.
2. Rear fences are generally set on the rear lot line.
3. Side fences are generally set on the side lot lines. For fences on a slope, the transition in grade change shall be made by stair-stepping the fence as shown in Afences on a slope® in the main body of these **Guidelines**.
4. The point at which the fence ties to the house shall be no closer to the front of the house than 60 – feet from the front lot line. The front lot line is generally the closest edge of the public sidewalk to the house.



**FOR ALL FENCES ON INTERIOR LOTS ON UPLAND CONSERVATION AREAS
WHERE THE LOT LINES EXTEND INTO SAID AREA:**

When fences are built:

1. All fences must be the A5' Metal Fence® as detailed in this guideline.
2. Rear fences can be built no closer to the upland conservation area than the toe of the slope of the lot fill.
3. Side fences are generally set on side lot lines. For fences on a slope the transition in grade change shall be made by stair-stepping the fence as shown in Afences on a slope® in the main body of these **Guidelines**.

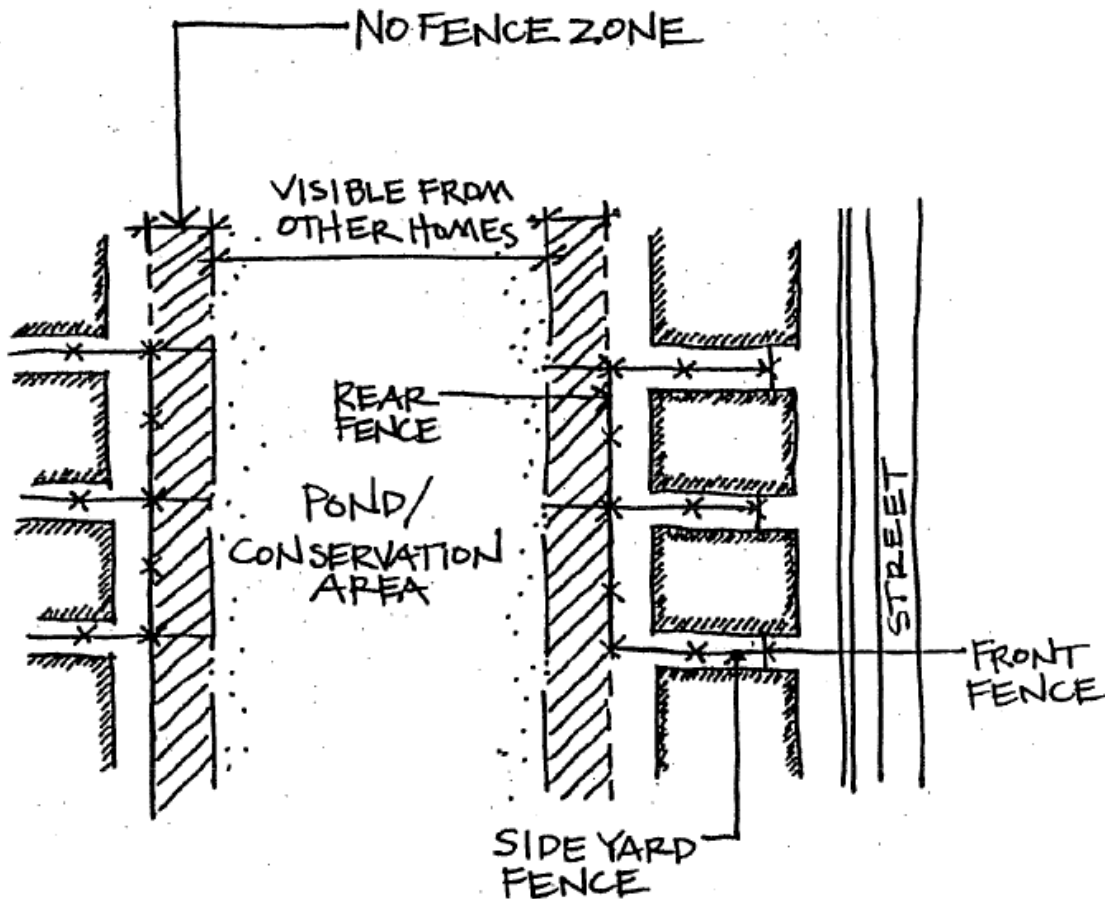

AF-305-4



FOR FENCES ON CORNER LOTS:

When fences are built:

1. All fences must be the A5' Metal Fence® as detailed in this guideline.
2. Rear fences are generally set on the rear lot line.
3. Side fences are generally set on side lot lines and stair-step Note p4 below.
4. The point at which the fence ties to the house shall be no closer to the front of the house than 60-feet from the front lot line. The front lot line is generally the closest edge of the public sidewalk to the house.
5. Corner fences must be set back from the corner property line 12-1/2 – feet.

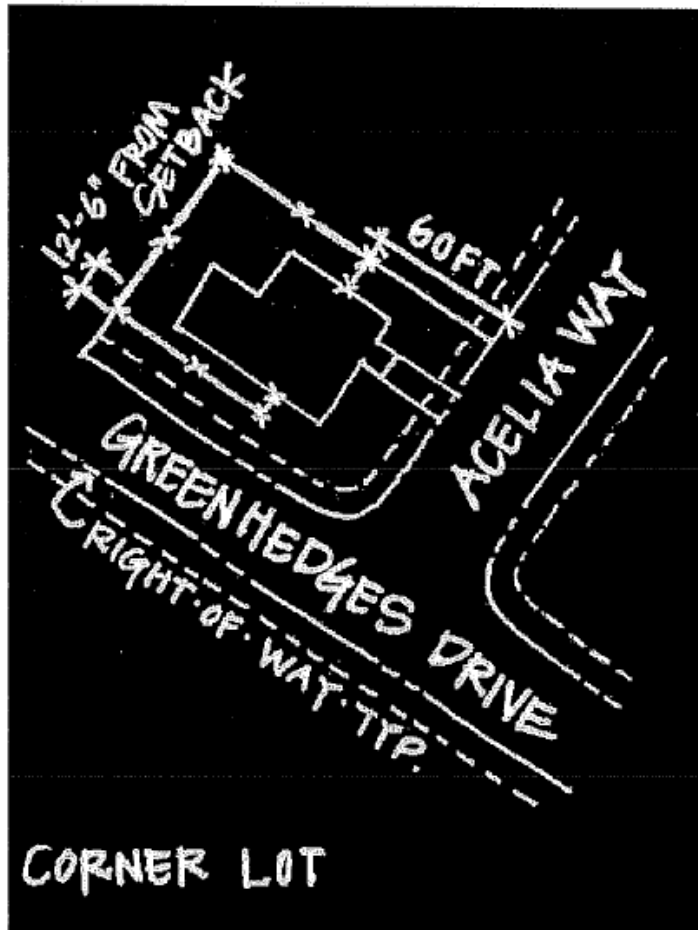

AF-305-5



FOR ALL FENCES ON GOLF COURSE AND CONSERVATION AREA:

When fences are built:

1. All fences must be the A5' Metal Fence® as detailed in this guideline.
2. Rear fences can be built no closer to the upland conservation area than the toe of the slope of the lot fill.
3. Side fences are generally set on side lot lines. For fences on a slope, the transition in grade change shall be made by stair-stepping the fence as shown in Afences on a slope® in the main body of these **Guidelines**.

AF-305-6



DESIGN GUIDELINES
GreenMont - Section 305
Landscape

The following list summarizes those design elements which the NC requires, recommends and/or encourages the following standards:

1. It is the intent of these specifications to promote the regeneration of the natural landscape that was in this area prior to development while allowing each homeowner enough flexibility to express their individuality.
2. It is also the intent of these specifications to promote well landscaped front, side and rear yards for each home. Of particular concern is the view of rear and side yards by neighbors.
3. Minimum number of **major trees** from list 1 per lot = 5.
4. Minimum number of **minor accent trees** from list 2 per lot utilized to accentuate entryways or front yards = 1.
5. A minimum number of **tree species** from lists 1 and 2 = **2**.
6. Minimum number of **shrub species** from lists 3, 4 & 5 = **3**.
7. Pine Chips shall be used in all planting beds and around bases of isolated trees. They shall be spread evenly to a 3" depth.
8. Pine Straw shall be used in beds adjacent to a "Natural Buffer".
9. Other trees and shrubs may be used but will not be credited to the required numbers.
10. **QUEEN PALMS ARE PROHIBITED.**

TREE SUBSTITUTIONS

The following substitutions are acceptable for "Major Trees" in List 1:

(2) ~ 15 gal trees	=	1 Major Tree List credit
(1) ~ 30 gal tree	=	1 Major Tree List credit
(1) ~ 65 gal tree	=	2 Major Tree List
		credits
(1) ~ 100 gal tree	=	3 Major Tree List
		credits
(3) ~ 8'-12' Sabal Palms	=	1 Major Tree List credit



**GreenMont - Section 305
Landscape**

Each tree equals 1 Tree Credit unless otherwise noted.

COMMON NAME	SCIENTIFIC NAME	SIZE
BALD CYPRESS		30 gal, 10'-12' ht, 4'-5' spr, 2"-3"
DAHOON HOLLY	Taxodium distichum	cal 30 gal, 8'-10' ht, 4'-5' spr, 2"-
EAST PALATKA HOLLY	Llex cassine	22" cal 30 gal, 9'-11' ht, 4'-5' spr,
LIVE OAK	Llex x attenuata	2"-22" cal 30 gal, 10'-12' ht, 4'-5'
LIVE OAK = 2 Tree Credits	Quercus virginiana	spr, 2"-22" cal 65 gal, 12'-14' ht,
LIVE OAK = 3 Tree Credits	Quercus virginiana	6'-8' spr, 3"-3 2" cal 100 gal, 14'-
	Quercus virginiana	16' ht, 8'-10' spr, 4"-5" cal 30 gal,
RED MAPLE	Acer rubrum	10'-12' ht, 4'-5' spr, 2"-22" cal 8'-
SABAL PALM = a Tree Credit	Sabal palmetto	12' ct, booted, 8" cal. min
SHUMARD OAK	Quercus shumardii	30 gal, 10'-12' ht, 4'-5' spr, 2"-
SLASH PINE = 2 Tree Credit	Pinus elliottii	22" cal 15 gal, 7'-9' ht, 3'-4' spr,
	Pinus elliottii	1"-1 2 " cal 30 gal, 10'-12' ht, 4'-
SLASH PINE	Magnolia	5' spr, 2"-2 2 " cal 30 gal, 8'-10'
SWEETBAY MAGNOLIA	virginiana	ht, 4'-5' spr, 2"-3" cal

NOTE: See "Tree Substitutions" for tabulating number of "tree credits" based upon size of tree used.



**GreenMont - Section 305
Landscape**

LIST 2 - MINOR ACCENT TREES / SHRUBS

COMMON NAME	SCIENTIFIC	SIZE
CRINUM specimen	Crinum spp.	10 gal, 30" ht. x 30" spr.,
KING SAGO specimen	Cycas revoluta	10 gal, 25" ht. x 25" spr.,
NATCHEZ CREPT MYRTLE spr., 3-5 canes min	Lagerstroemia indica 'Natchez'	30 gal, 8'-10' ht., 4'-6' w/1"-12" cal ea
NELLIE STEVEN'S HOLLY multi-truck, full	Ilex 'Nellie R. Stevens'	30 gal, 7'-9' ht., 4'-6' spr.,
TREE LIGUSTRUM 5 canes min	Ligustrum lucidum	30 gal, 6'-8' ht., 4'-6' spr., 3- w/1"-12" cal ea



**GreenMont - Section 305
Landscape**

LIST 3 - MEDIUM TO TALL SHRUBS / GRASSES

COMMON NAME	SCIENTIFIC NAME	SIZE
AZALEA - DUC DE ROHAN	Rhododendron 'Due de Rohan	3 gal, 16" ht
BEAUTY BERRY	Callicarpa americana	3 gal, 24" spr
BLACKHAW VIBURNUM	Viburnum obovatum	3 gal, 30" spr x 24" ht
BURFORD HOLLY	Llex cornuta 'Dwarf Burford'	3 gal, 16" spr x 12" ht
FAKAHATCHEE GRASS	Tripsacum dactyloides	3 gal, 24" ht
FETTERBUSH	Lyonia lucida	3 gal
FIREBUSH	Hamelia patens	3 gal, 24" spr x 24" ht
GALLBERRY	Llex glabra	3 gal
PHILODENDRON	Philodendron selloum	3 gal, 30" spr x 20" ht
PINAPPLE GUAVA	Feijoa sellowiana	3 gal, 22" ht
SAW PALMETTO	Screnoa repens	1 gal, 10" spr x 10" ht
SIMPSON'S STOPPER	Myrcianthes fragrans	3 gal, 24" spr x 24" ht
THRYALLIS	Galphimia glauca	3 gal, 20" spr x 18" ht
VIBURNUM SUSPENSUM	Sandankwa viburnum	3 gal, 22" ht
WAX JASMINE	Jasminum volubile	3 gal, 28" spr x 16" ht
YELLOW ANISE	Lllicium parviflora	3 gal, 20" spr x 30" ht



**GreenMont - Section 305
Landscape**

LIST 4 - SMALL SHRUBS / GRASSES

COMMON NAME	SCIENTIFIC NAME	SIZE
AFRICAN IRIS	<i>Diets vegeta</i>	1 gal, 16" ht, full
BLUE PACIFIC JUNIPER	<i>Juniperus conferta</i> 'Blue Pacific'	1 gal, 12" spr, full
BOSTON FERN	<i>Nephrolepis exaltata</i>	1 gal, 12" ht, full
BUSH DAISY	<i>Gamolepis chrysanthemoides</i>	1 gal, 18" ht, full
CARDBOARD PALM	<i>Zamia furfuracea</i>	3 gal, 24" spr, full
CAST IRON PLANT	<i>Aspidistra elatior</i>	1 gal, 15" ht, full
COONTIE	<i>Zamila purmila</i>	3 gal, 18" ht, full
DWARF AZALEA	<i>Rhododendron</i> 'Red Ruffle'	3 gal, 12" spr x 12" ht, full
DWARF BURFORD HOLLY	<i>Llex cornuta</i> 'Dwarf Bufford'	3 gal, 16" x 19", full
DWARF YAUPON HOLLY	<i>Llex vomitoria</i> 'Schellings Dwarf'	3 gal, 16"-18" spr, full
EVERGREEN GIANT LIRIOPE bibs, full		<i>Liriope muscari</i> 1 gal, 3-5
INDIAN HAWTHORN	<i>Raphiolepis india</i>	3 gal, 18" ht x 18" spr, full
MUHLY GRASS	<i>Muhlenbergia capilaris</i>	1 gal, 20" ht, full
PARSON'S JUNIPER	<i>Juniperus shinensis</i> 'parsonii'	3 gal, 24" spr x 20" ht, full
SPARTINA	<i>Spartina bakeri</i>	1 gal, 20" ht, full
SPIDER LILY	<i>Hymenocallis latifolia</i>	3 gal, 14" ht, full
WILD COFFEE	<i>Psychotria nervosa</i>	3 gal, 24" spr x 24" ht, full
WIREGRASS	<i>Aristida stricta</i>	1 gal, 12" ht, full



**GreenMont - Section 305
Landscape**

LIST 5 - GROUNDCOVERS / VINES, ETC.

COMMON NAME	SCIENTIFIC NAME	SIZE
ANNUALS		4" pot, seasonal varieties to be selected by Owner
BOUGAINVILLEA	<i>Bougainvillea spectabilis</i>	1 gal, 12" ht x 18" spr,
CINNAMON FERN	<i>Osmunda cinnamomea</i>	full 1 gal, 3" ht, full
CORAL	<i>Lonicera sempervirens</i>	1 gal, 12" ht x 18" spr,
HONEYSUCKLE	<i>Ficus pumila</i>	full 1 gal, 12" ht x 18"
CREEPING FIG	<i>Trachelospermum jasminoides</i>	spr, full 1 gal, 12" ht x
CONFEDERATE	<i>Nandina domestica 'Nana'</i>	18" spr, full 1 gal, 18"
JASMINE DWARF	<i>Hedera helix</i>	ht x 12" spr, full liner
NANDINA ENGLISH	<i>Cyrtomium falcatum</i>	1 gal, 8" ht, full
IVY	<i>Trachelospermum asiaticum</i> <i>Minina'</i>	1 gal, 12" ht x 18" spr,
HOLLY FERN	<i>Ophiopogon japonicus</i>	full 1 gal, 6" ht, full
MININA JASMINE	<i>Setcreasea pallida</i>	1 gal, 16"-18" ht x 16"-18"
MONDO GRASS	<i>Salvia coccinea</i>	spr, full 1 gal, 18" ht x 12"
PURPLE HEART	<i>Lantana camilia</i>	spr, full 1 gal, 12" ht x 18"
SALVIA-NATIVE		spr, full
YELLOW		
LANTANA		



DESIGN GUIDELINES
GreenMont - Section 306
Building

The following list summarizes those design elements which the NCC requires, recommends and/or encourages.

1. Design approval will emphasize the aesthetics of exterior architectural theme, detailing, landscape design and compatibility with surrounding residences.
2. Overall, high-grade, superior quality construction with the use of accents of natural materials such as wood and brick.
3. Conformance with the standard mailbox/house number design. Appendix A-Mailboxes
4. Roof requirement is 5.9/12 (or greater).
5. Minimum roof overhang is 12 inches. Minimum gable overhang is 6 inches .
6. Minimum fascia board must be 1"x 8". Wider fascia are encouraged.
7. Composition shingles, if approved, must be dimensional fiberglass, fungus resistant (30 year warranty). Roof colors must be dark in nature. No white shingles will be approved.
8. Real brick and cultured stone applications are encouraged. Scored stucco banding is **not** allowed.
9. Screened porches must provide the same architectural detailing as the main structure. The roof shall be integral with the main building and covered with the same roofing material. No metal roofing allowed unless compatible with the architectural styling (i.e. Key West type styling).
10. Aluminum roof screen enclosures are **not** allowed.
11. Solar panels, if used, shall not be visible from the front elevation and all piping shall be painted to match the surrounding surfaces.
12. Roof vents must be painted a color similar to the shingle color.
13. Rear porch supports must be minimum of 8"x 8" unless they are enclosed by a screened enclosure.
14. Any garages with side service door must have a screening wall or hedge.
15. All fences must be built in accordance with Appendix AF-305.



16. Criteria for repeating plans:

- Same plan, same elevation, same or opposite side of street, one (1) lot must be skipped before repeating the same elevation.
- The same plan, different elevation, same or opposite side of street, no lot must be skipped before repeating the same plan.



DESIGN GUIDELINES
GreenMont Section 306
Fences

INTENT: It is the intent of this guideline to identify the materials, details and location of fences in these subdivisions. All fences must be approved prior to construction by either the New Construction Committee or the Modifications Committee.

AF-306-1

April 8, 1998



FOR FENCES ON INTERIOR LOTS ON LAKES, PONDS, GOLF COURSES OR CONSERVATION AREAS:

When fences are built:

1. All fences must be the A5' Metal Fence® as detailed in this guideline.
2. Rear fences are generally set on the rear lot line.
3. Side fences are generally set on the side lot lines. For fences on a slope, the transition in grade change shall be made by stair-stepping the fence as shown in Afences on a slope® in the main body of these **Guidelines**.
4. The point at which the fence ties to the house shall be no closer to the front of the house than 60 – feet from the front lot line. The front lot line is generally the closest edge of the public sidewalk to the house.

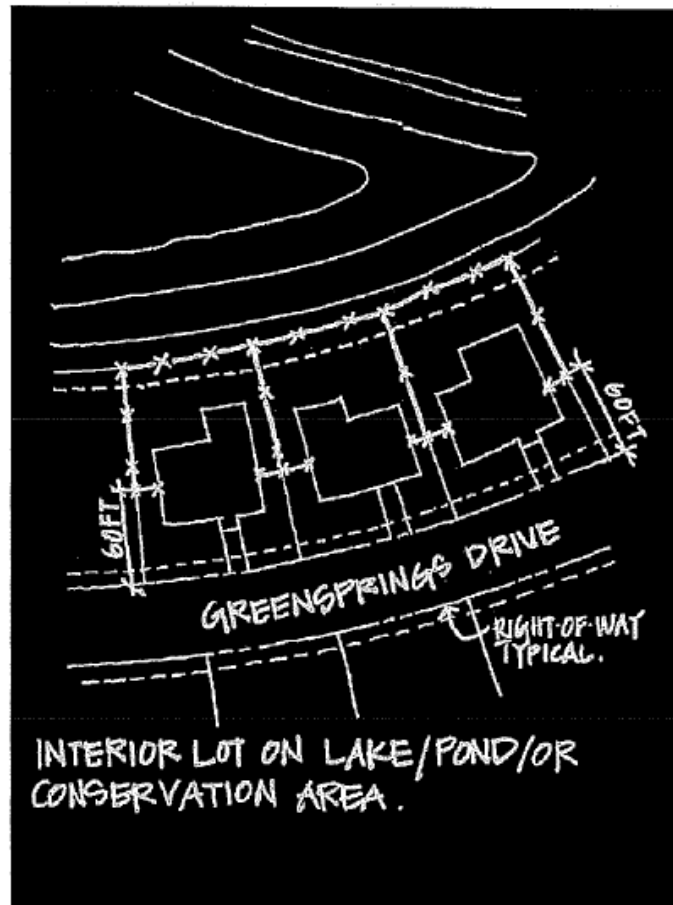

AF-306-2



FOR FENCES ON INTERIOR LOTS:

When fences are built:

1. All fences must be the A5' Metal Fence® as detailed in this guideline.
2. Rear fences are generally set on the rear lot line.
3. Side fences are generally set on the side lot lines. For fences on a slope, the transition in grade change shall be made by stair-stepping the fence as shown in Afences on a slope® in the main body of these **Guidelines**.
4. The point at which the fence ties to the house shall be no closer to the front of the house than
60 – feet from the front lot line. The front lot line is generally the closest edge of the public
sidewalk to the house.



FOR ALL FENCES ON INTERIOR LOTS ON UPLAND CONSERVATION AREAS WHERE THE LOT LINES EXTEND INTO SAID AREA:

When fences are built:

1. All fences must be the A5' Metal Fence® as detailed in this guideline.
2. Rear fences can be built no closer to the upland conservation area than the toe of the slope of the lot fill.
3. Side fences are generally set on side lot lines. For fences on a slope, the transition in grade change shall be made by stair-stepping the fence as shown in Afences on a slope® in the main body of these **Guidelines**.

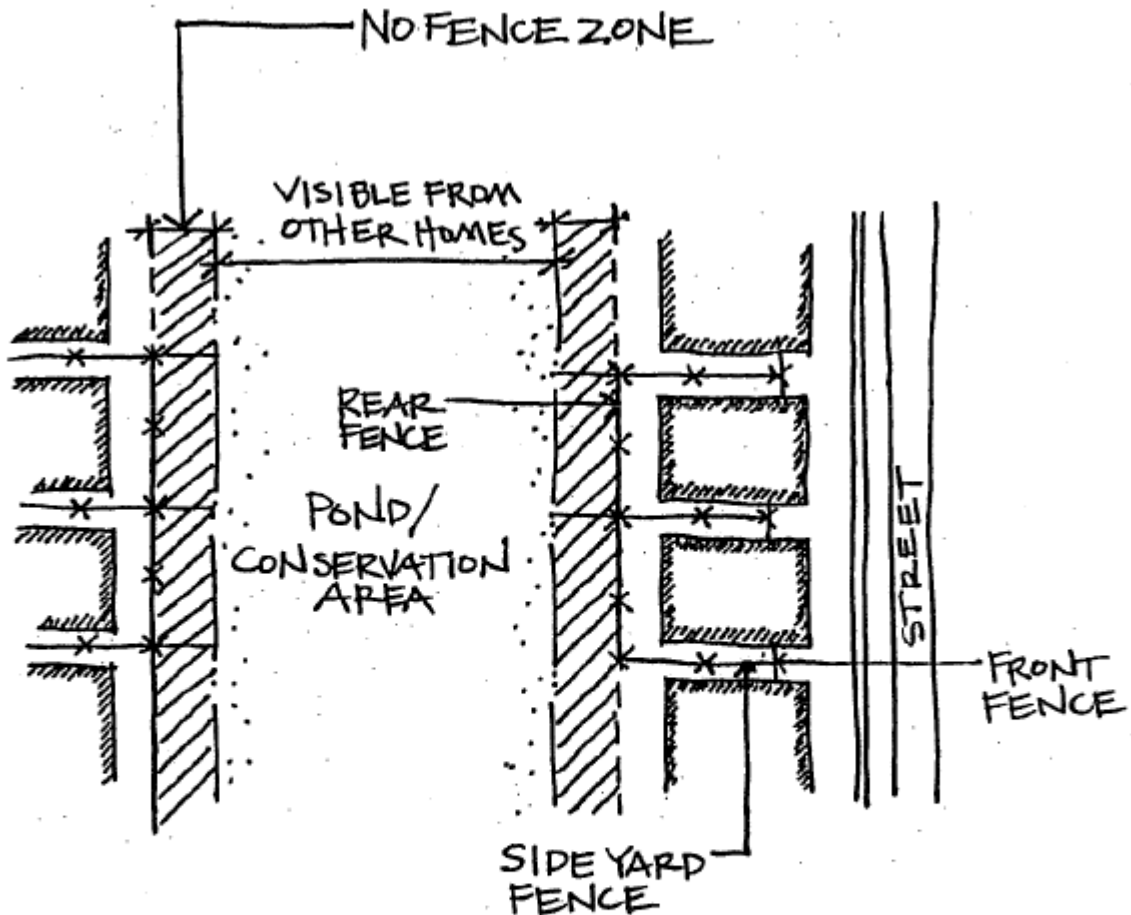

AF-306-4

June 10, 1999



FOR FENCES ON CORNER LOTS:

When fences are built:

1. All fences must be the A5' Metal Fence® as detailed in this guideline.
2. Rear fences are generally set on the rear lot line.
3. Side fences are generally set on side lot lines and stair-step Note p4 below.
4. The point at which the fence ties to the house shall be no closer to the front of the house than 60-feet from the front lot line. The front lot line is generally the closest edge of the public sidewalk to the house.
5. Corner fences must be set back from the corner property line 12-1/2 – feet.

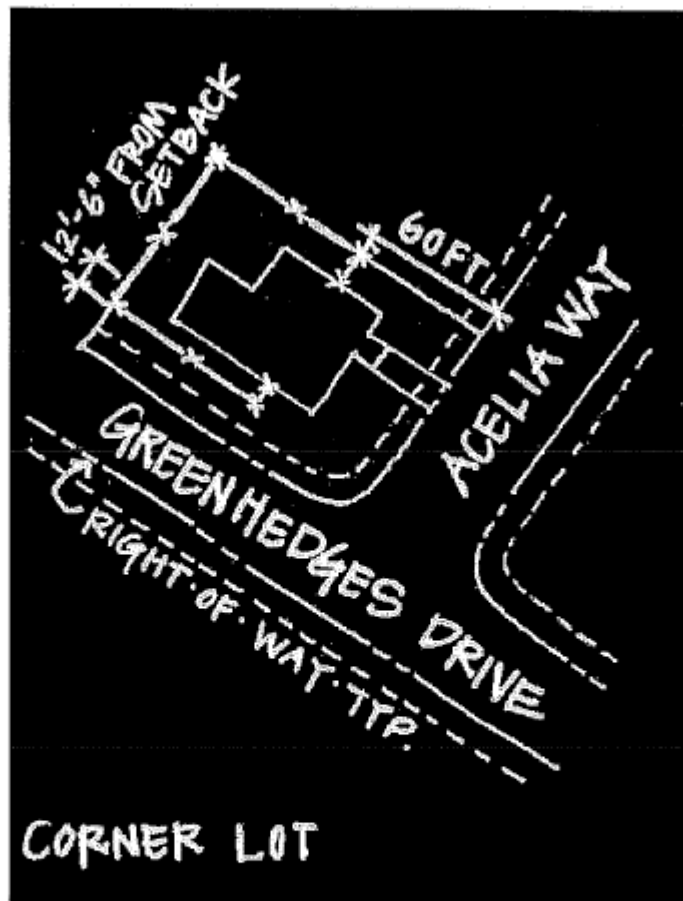

AF-306-5



FOR ALL FENCES ON GOLF COURSE AND CONSERVATION AREA:

When fences are built:

1. All fences must be the A5' Metal Fence® as detailed in this guideline.
2. Rear fences can be built no closer to the upland conservation area than the toe of the slope of the lot fill.
3. Side fences are generally set on side lot lines. For fences on a slope, the transition in grade change shall be made by stair-stepping the fence as shown in Afences on a slope® in the main body of these **Guidelines**.

AF-306-6



June 10, 1999

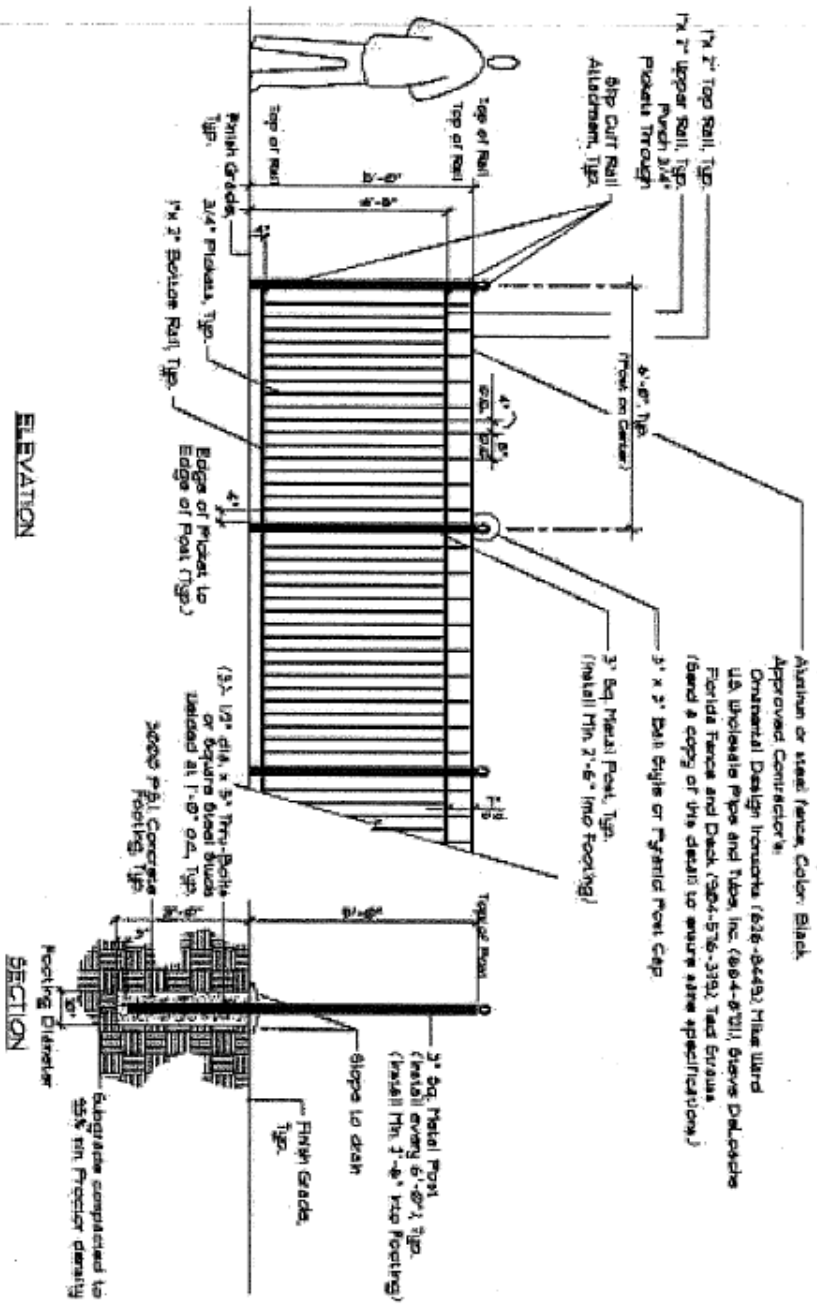

ELEVATION

SECTION

E' METAL FENCE - ELEVATION AND SECTION

NOT TO SCALE



GreenPoint

Section 307

DESIGN GUIDELINES
GreenPointe - Section 307
Building

The following list summarizes those design elements which the NCC requires, recommends and/or encourages.

1. Design approval will emphasize the aesthetics of exterior architectural theme, detailing, landscape design and compatibility with surrounding residences.
2. Overall, high-grade, superior quality construction with the use of accents of natural materials such as wood and brick.
3. Conformance with the standard mailbox/house number design. Appendix A-4.
4. Roof requirement is 5.9/12 (or greater).
5. Minimum roof overhang is 12 inches. Minimum gable overhang is 6 inches .
6. Minimum fascia board must be 1"x 6". Wider fascia are encouraged.
7. Composition shingles, if approved, must be dimensional fiberglass, fungus resistant (30 year warranty). Roof colors must be dark in nature. No white shingles will be approved.
8. Real brick and cultured stone applications are encouraged.
9. Screened porches must provide the same architectural detailing as the main structure. The roof shall be integral with the main building and covered with the same roofing material. No metal roofing allowed unless compatible with the architectural styling (i.e. Key West type styling).
10. Aluminum roof screen enclosures are **not** allowed.
11. Solar panels, if used, shall not be visible from the front elevation and all piping shall be painted to match the surrounding surfaces.
12. Roof vents must be painted a color similar to the shingle color.
13. Rear porch supports must be minimum of 8"x 8" unless they are enclosed by a screened enclosure.
14. Any garages with side service door must have a screening wall or hedge.
15. All fences must be built in accordance with Appendix AF-307.



16. It is also the intent of these specifications to promote well landscaped front, side and rear yards for each home. Of particular concern is the view of rear and side yards by neighbors.
17. Criteria for repeating plans:
- Same floor plan, different elevation, same or opposite side of street, one (1) full lot must be skipped before repeating the same floor plan.
 - The same floor plan, same elevation, same or opposite side of street, (2) full lots must be skipped before repeating the same floor plan with the same elevation.
- § If the home sites do not Aline up® exactly with each other when across the street from another, any portion of a home site that faces a home site across the street will count as one full home site.



DESIGN GUIDELINES
GreenPointe Section 307
Fences

INTENT: It is the intent of this guideline to identify the materials, details and location of fences in these subdivisions. All fences must be approved prior to construction by either the New Construction Committee or the Modifications Committee.

June 8, 1999



AF-307-1

FOR FENCES ON INTERIOR LOTS ON LAKES, PONDS, GOLF COURSES OR CONSERVATION AREAS:

When fences are built:

1. All fences must be the A5' Metal Fence® as detailed in this guideline.
2. Rear fences are generally set on the rear lot line.
3. Side fences are generally set on the side lot lines. For fences on a slope, the transition in grade change shall be made by stair-stepping the fence as shown in Afences on a slope® in the main body of these **Guidelines**.
4. The point at which the fence ties to the house shall be no closer to the front of the house than 60 – feet from the front lot line. The front lot line is generally the closest edge of the public sidewalk to the house.

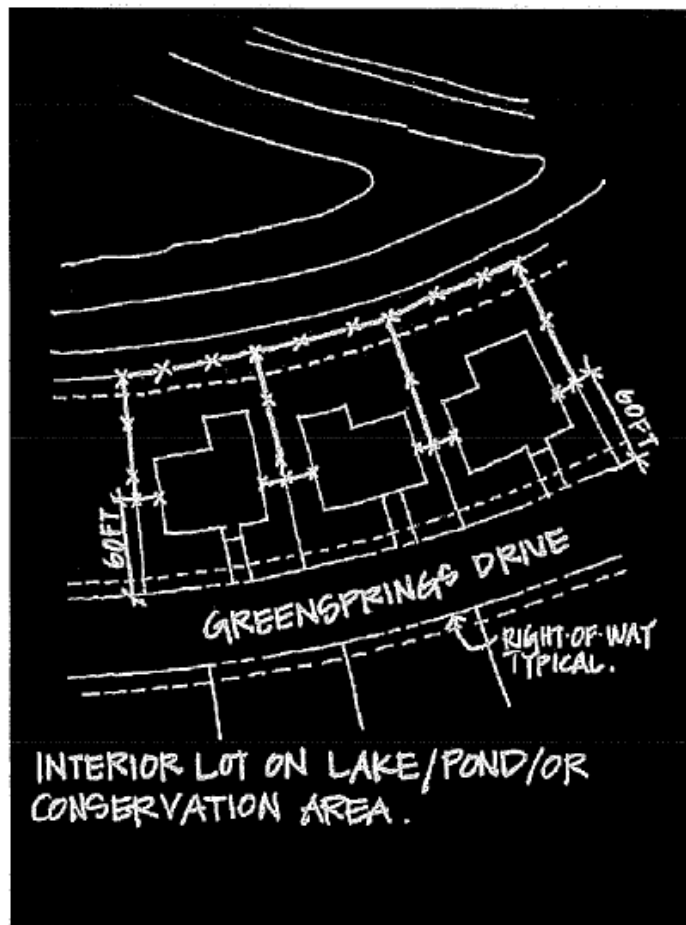

FOR FENCES ON INTERIOR LOTS:

When fences are built:

1. All fences must be the A5' Metal Fence® as detailed in this guideline.
2. Rear fences are generally set on the rear lot line.
3. Side fences are generally set on the side lot lines. For fences on a slope, the transition in grade change shall be made by stair-stepping the fence as shown in Afences on a slope® in the main body of these **Guidelines**.
4. The point at which the fence ties to the house shall be no closer to the front of the house than 60 – feet from the front lot line. The front lot line is generally the closest edge of the public sidewalk to the house.



FOR ALL FENCES ON INTERIOR LOTS ON UPLAND CONSERVATION AREAS WHERE THE LOT LINES EXTEND INTO SAID AREA:

When fences are built:

1. All fences must be the A5' Metal Fence® as detailed in this guideline.
2. Rear fences can be built no closer to the upland conservation area than the toe of the slope of the lot fill.
3. Side fences are generally set on side lot lines. For fences on a slope, the transition in grade change shall be made by stair-stepping the fence as shown in Afences on a slope® in the main body of these **Guidelines**.

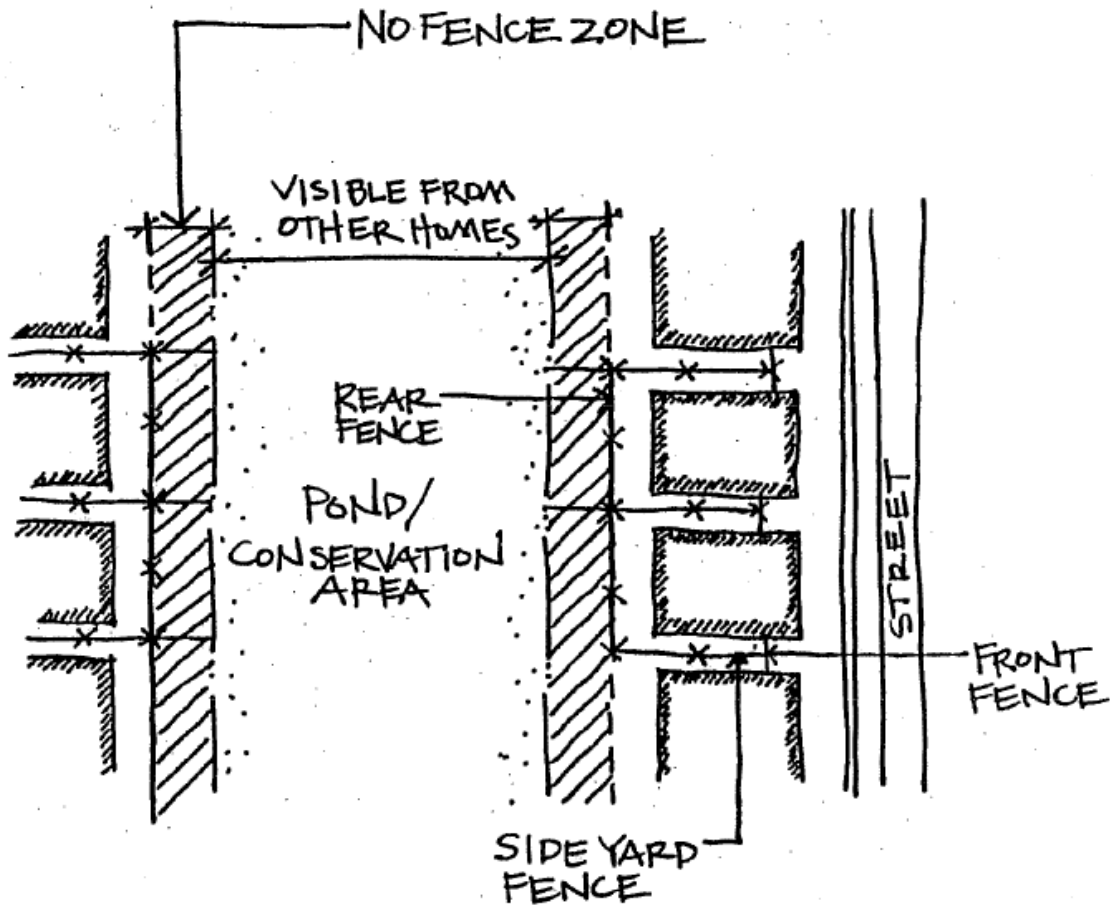

FOR FENCES ON CORNER LOTS:

When fences are built:

1. All fences must be the A5' Metal Fence® as detailed in this guideline.
2. Rear fences are generally set on the rear lot line.
3. Side fences are generally set on side lot lines and stair-step Note p4 below.
4. The point at which the fence ties to the house shall be no closer to the front of the house than 60-feet from the front lot line. The front lot line is generally the closest edge of the public sidewalk to the house.
5. Corner fences must be set back from the corner property line 12-1/2 – feet.

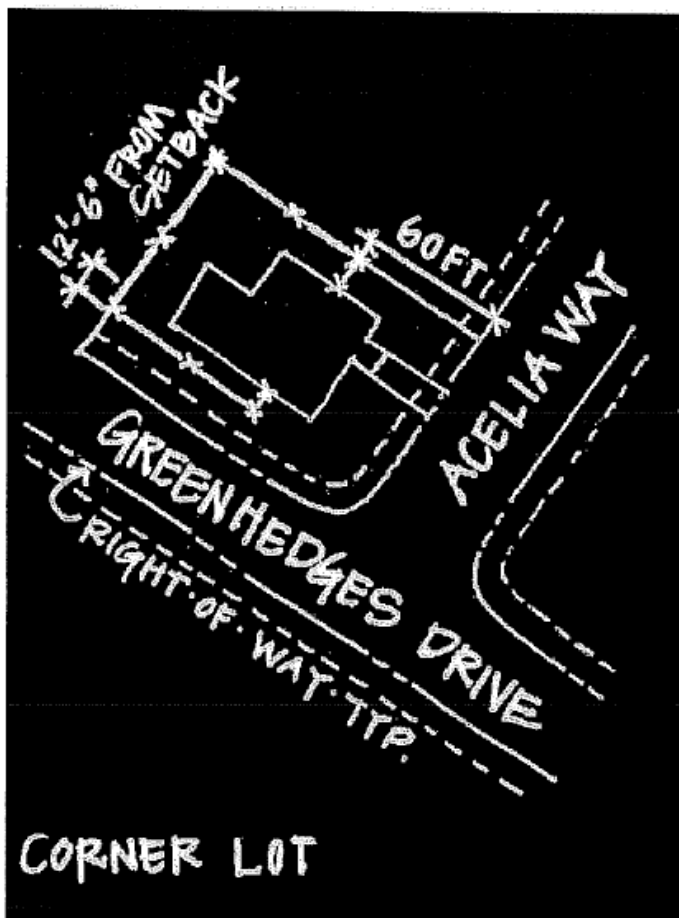

FOR ALL FENCES ON GOLF COURSE AND CONSERVATION AREA:

When fences are built:

1. All fences must be the A5' Metal Fence® as detailed in this guideline.
2. Rear fences can be built no closer to the upland conservation area than the toe of the slope of the lot fill.
3. Side fences are generally set on side lot lines. For fences on a slope, the transition in grade change shall be made by stair-stepping the fence as shown in Afences on a slope® in the main body of these **Guidelines**.

June 8, 1999



AF-307-6

D:\0784\034\DUJELN.RES\LOAD.PLM\FENC-302.DWG
JUNE 08, 1999

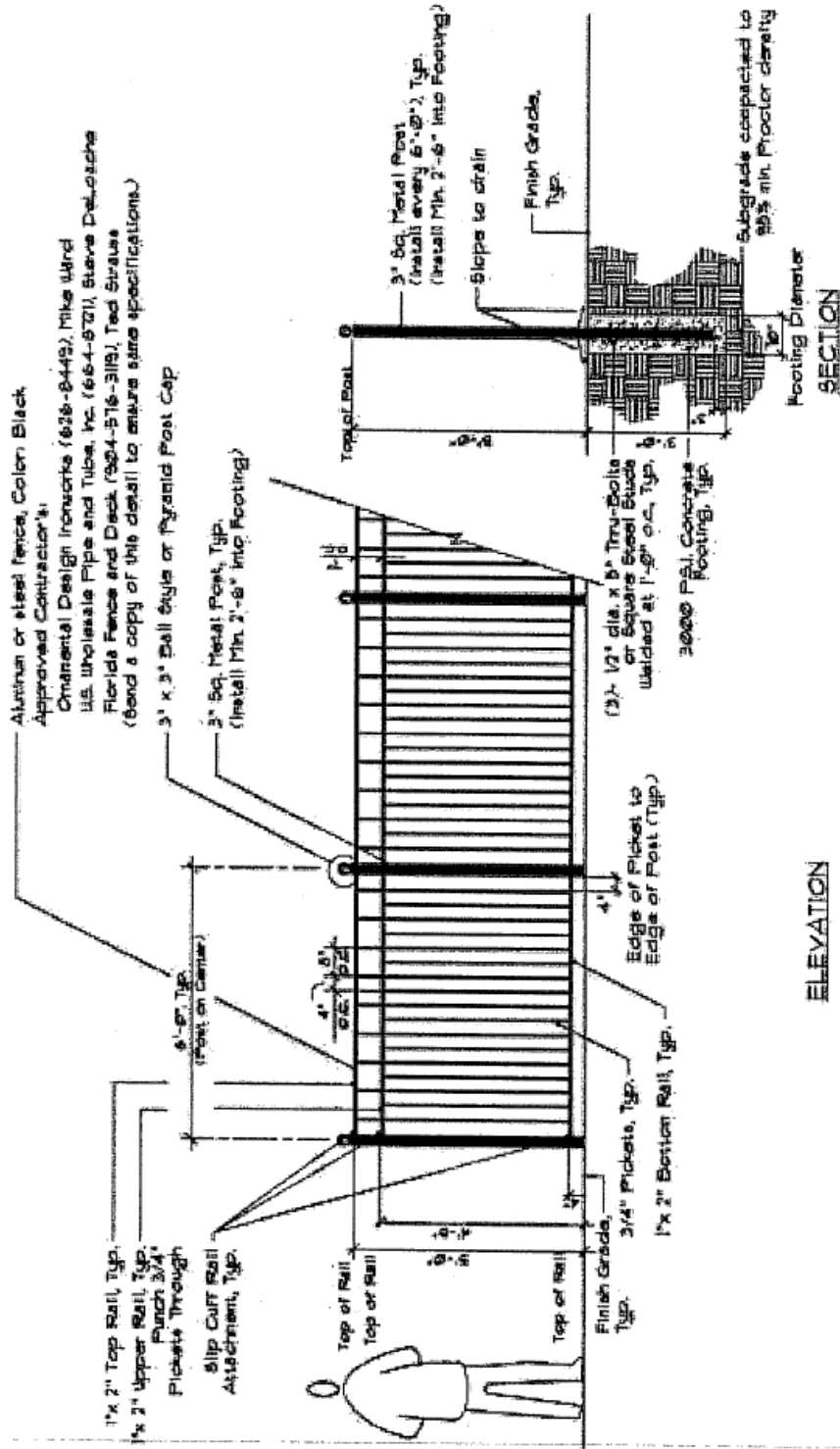

5' METAL FENCE - ELEVATION AND SECTION

NOT TO SCALE

DESIGN GUIDELINES
GreenPointe - Section 307
Landscape

The following list summarizes those design elements which the NC requires, recommends and/or encourages the following standards:

1. It is the intent of these specifications to promote the regeneration of the natural landscape that was in this area prior to development while allowing each homeowner enough flexibility to express their individuality.
2. It is also the intent of these specifications to promote well landscaped front, side and rear yards for each home. Of particular concern is the view of rear and side yards by neighbors.
3. Minimum number of **major trees** from list 1 per lot = **4**.
4. Minimum number of **minor accent trees** from list 2 per lot utilized to accentuate entryways or front yards = **1**.
5. A minimum number of **tree species** from lists 1 and 2 = **2**.
6. Minimum number of **shrub species** from lists 3, 4 & 5 = **5**.
7. Pine Chips shall be used in all planting beds and around bases of isolated trees. They shall be spread evenly to a 3" depth.
8. Pine Straw shall be used in beds adjacent to a "Natural Buffer".
9. Other trees and shrubs may be used but will not be credited to the required numbers.
10. **QUEEN PALMS ARE PROHIBITED.**

TREE SUBSTITUTIONS

The following substitutions are acceptable for "Major Trees" in List 1:

(2) ~ 15 gal trees	=	1 Major Tree List credit
(1) ~ 30 gal tree	=	1 Major Tree List credit
(1) ~ 65 gal tree	=	2 Major Tree List
		credits
(1) ~ 100 gal tree	=	3 Major Tree List
		credits
(3) ~ 8'-12' Sabal Palms	=	1 Major Tree List credit



**GreenPointe - Section 307
Landscape**

Each tree equals 1 Tree Credit unless otherwise noted.

COMMON NAME	SCIENTIFIC NAME	SIZE
BALD CYPRESS		30 gal, 10'-12' ht, 4'-5' spr, 2"-3"
DAHOON HOLLY	Taxodium distichum	cal 30 gal, 8'-10' ht, 4'-5' spr, 2"-
EAST PALATKA HOLLY	Llex cassine	22" cal 30 gal, 9'-11' ht, 4'-5' spr,
LIVE OAK	Llex x attenuata	2"-22" cal 30 gal, 10'-12' ht, 4'-5'
LIVE OAK = 2 Tree Credits	Quercus virginiana	spr, 2"-22" cal 65 gal, 12'-14' ht,
LIVE OAK = 3 Tree Credits	Quercus virginiana	6'-8' spr, 3"-3 2" cal 100 gal, 14'-
	Quercus virginiana	16' ht, 8'-10' spr, 4"-5" cal 30 gal,
RED MAPLE	Acer rubrum	10'-12' ht, 4'-5' spr, 2"-22" cal 8'-
SABAL PALM = a Tree Credit	Sabal palmetto	12' ct, booted, 8" cal. min
SHUMARD OAK	Quercus shumardii	30 gal, 10'-12' ht, 4'-5' spr, 2"-
SLASH PINE = 2 Tree Credit	Pinus elliottii	22" cal 15 gal, 7'-9' ht, 3'-4' spr,
	Pinus elliottii	1"-1 2 " cal 30 gal, 10'-12' ht, 4'-
SLASH PINE	Magnolia	5' spr, 2"-2 2 " cal 30 gal, 8'-10'
SWEETBAY MAGNOLIA	virginiana	ht, 4'-5' spr, 2"-3" cal

NOTE: See "Tree Substitutions" for tabulating number of "tree credits" based upon size of tree used.



**GreenPointe - Section 307
Landscape**

LIST 2 - MINOR ACCENT TREES / SHRUBS

COMMON NAME	SCIENTIFIC	SIZE
CRINUM	Crinum spp.	10 gal, 30" ht. x 30" spr., specimen
KING SAGO	Cycas revoluta	10 gal, 25" ht. x 25" spr., specimen
CREPT MYRTLE NATCHEZ	Lagerstroemia indica 'Natchez'	30 gal, 8'-10' ht., 4'-6' spr., 3-5 canes min w/1"-12" cal ea
NELLIE STEVEN'S HOLLY	Ilex 'Nellie R. Stevens'	30 gal, 7'-9' ht., 4'-6' spr., multi-truck, full
TREE LIGUSTRUM	Ligustrum lucidum	30 gal, 6'-8' ht., 4'-6' spr., 3-5 canes min w/1"-12" cal ea

June 8, 1999



AL-307-3

**GreenPointe - Section 307
Landscape**

LIST 3 - MEDIUM TO TALL SHRUBS / GRASSES

COMMON NAME	SCIENTIFIC NAME	SIZE
AZALEA - DUC DE ROHAN	Rhododendron 'Due de Rohan	3 gal, 16" ht
BEAUTY BERRY	Callicarpa americana	3 gal, 24" spr
BLACKHAW VIBURNUM	Viburnum obovatum	3 gal, 30" spr x 24" ht
BURFORD HOLLY	Llex cornuta 'Dwarf Burford'	3 gal, 16" spr x 12" ht
FAKAHATCHEE GRASS	Tripsacum dactyloides	3 gal, 24" ht
FETTERBUSH	Lyonia lucida	3 gal
FIREBUSH	Hamelia patens	3 gal, 24" spr x 24" ht
GALLBERRY	Llex glabra	3 gal
PHILODENDRON	Philodendron selloum	3 gal, 30" spr x 20" ht
PINAPPLE GUAVA	Fejjoa sellowiana	3 gal, 22" ht
SAW PALMETTO	Screnoa repens	1 gal, 10" spr x 10" ht
SIMPSON'S STOPPER	Myrcianthes fragrans	3 gal, 24" spr x 24" ht
THRYALLIS	Galphimia glauca	3 gal, 20" spr x 18" ht
VIBURNUM SUSPENSUM	Sandankwa viburnum	3 gal, 22" ht
WAX JASMINE	Jasminum volubile	3 gal, 28" spr x 16" ht
YELLOW ANISE	Lllicium parviflora	3 gal, 20" spr x 30" ht

June 8, 1999



AL-307-4

**GreenPointe - Section 307
Landscape**

LIST 4 - SMALL SHRUBS / GRASSES

COMMON NAME	SCIENTIFIC NAME	SIZE
AFRICAN IRIS	<i>Dietes vegeta</i>	1 gal, 16" ht, full
BLUE PACIFIC JUNIPER	<i>Juniperus conferta</i> 'Blue Pacific'	1 gal, 12" spr, full
BOSTON FERN	<i>Nephrolepis exaltata</i>	1 gal, 12" ht, full
BUSH DAISY	<i>Gamolepis chrysanthemoides</i>	1 gal, 18" ht, full
CARDBOARD PALM	<i>Zamia furfuracea</i>	3 gal, 24" spr, full
CAST IRON PLANT	<i>Aspidistra elatior</i>	1 gal, 15" ht, full
COONTIE	<i>Zamila purmila</i>	3 gal, 18" ht, full
DWARF AZALEA	<i>Rhododendron</i> 'Red Ruffle'	3 gal, 12" spr x 12" ht, full
DWARF BURFORD HOLLY	<i>Llex cornuta</i> 'Dwarf Bufford'	3 gal, 16" x 19", full
DWARF YAUPON HOLLY	<i>Llex vomitoria</i> 'Schellings Dwarf'	3 gal, 16"-18" spr, full
EVERGREEN GIANT LIRIOPE bibs, full		<i>Liriope muscari</i> 1 gal, 3-5
INDIAN HAWTHORN	<i>Raphiolepis india</i>	3 gal, 18" ht x 18" spr, full
MUHLY GRASS	<i>Muhlenbergia capilaris</i>	1 gal, 20" ht, full
PARSON'S JUNIPER	<i>Juniperus shinensis</i> 'parsonii'	3 gal, 24" spr x 20" ht, full
SPARTINA	<i>Spartina bakeri</i>	1 gal, 20" ht, full
SPIDER LILY	<i>Hymenocallis latifolia</i>	3 gal, 14" ht, full
WILD COFFEE	<i>Psychotria nervosa</i>	3 gal, 24" spr x 24" ht, full
WIREGRASS	<i>Aristida stricta</i>	1 gal, 12" ht, full

June 8, 1999



AL-307-5

GreenPointe - Section 307 Landscape

LIST 5 - GROUNDCOVERS / VINES, ETC.

COMMON NAME	SCIENTIFIC NAME	SIZE
ANNUALS		4" pot, seasonal varieties to be selected by Owner
BOUGAINVILLEA		1 gal, 12" ht x 18" spr, full
CINNAMON FERN		1 gal, 3" ht, full
CORAL HONEYSUCKLE	<i>Bougainvillea spectabilis</i>	1 gal, 12" ht x 18" spr, full
CREEPING FIG	<i>Osmunda cinnamomea</i>	1 gal, 12" ht x 18" spr, full
CONFEDERATE JASMINE	<i>Lonicera sempervirens</i>	1 gal, 12" ht x 18" spr, full
DWARF NANDINA	<i>Ficus pumila</i>	1 gal, 18" ht x 12" spr, full
ENGLISH IVY	<i>Trachelospermum jasminoides</i>	liner
HOLLY FERN	<i>Nandina domestica</i> 'Nana'	1 gal, 8" ht, full
MININA JASMINE	<i>Hedera helix</i>	1 gal, 12" ht x 18" spr, full
MONDO GRASS	<i>Cyrtomium falcatum</i>	1 gal, 6" ht, full
PURPLE HEART	<i>Trachelospermum asiaticum</i> Minina'	1 gal, 16"-18" ht x 16"-18" spr,
SALVIA-NATIVE	<i>Ophiopogon japonicus</i>	full 1 gal, 18" ht x 12" spr, full 1
YELLOW LANTANA	<i>Setcreasea pallida</i>	gal, 12" ht x 18" spr, full
	<i>Salvia coccinea</i>	
	<i>Lantana camilia</i>	

June 8, 1999



AL-307-6

GREENSPRINGS

SECTION 302

DESIGN GUIDELINES
GreenSprings - Section 302
Building

The following list summarizes those design elements which the NCC requires, recommends and/or encourages.

1. Design approval will emphasize the aesthetics of exterior architectural theme, detailing, landscape design and compatibility with surrounding residences.
2. Overall, high-grade, superior quality construction with the use of accents of natural materials such as wood and brick.
3. Conformance with the standard mailbox/house number design. Appendix A-Mailboxes
4. Roof requirement is 5.9/12 (or greater).
5. Minimum roof overhang is 16 inches. Minimum gable overhang is 6 inches .
6. Minimum fascia board must be 1"x 8". Wider fascia are encouraged.
7. Composition shingles, if approved, must be dimensional fiberglass, fungus resistant (30 year warranty). Roof colors must be dark in nature. No white shingles will be approved.
8. Real brick and cultured stone applications are encouraged. Scored stucco banding is **not** allowed.
9. Screened porches must provide the same architectural detailing as the main structure. The roof shall be integral with the main building and covered with the same roofing material. No metal roofing allowed unless compatible with the architectural styling (i.e. Key West type styling).
10. Aluminum roof screen enclosures are **not** allowed.
11. Solar panels, if used, shall not be visible from the front elevation and all piping shall be painted to match the surrounding surfaces.
12. Roof vents must be painted a color similar to the shingle color.
13. Rear porch supports must be minimum of 8"x 8" unless they are enclosed by a screened enclosure.
14. Any garages with side service door must have a screening wall or hedge.
15. All fences must be built in accordance with Appendix AF-302.
16. Criteria for repeating plans:



- \$ Same elevation same or opposite side of street, six (6) full lots must be skipped before repeating the same elevation.
- \$ No more than five (5) of one elevation can be built in Section 302. After five (5) of one elevation are built in Section 302, that elevation may not be used again in Section 302.



DESIGN GUIDELINES
GreenSpring Section 302
Fences

INTENT: It is the intent of this guideline to identify the materials, details and location of fences in these subdivisions. All fences must be approved prior to construction by either the New Construction Committee or the Modifications Committee.

June 10, 1999



AF-302-1

FOR FENCES ON INTERIOR LOTS ON LAKES, PONDS, GOLF COURSES OR CONSERVATION AREAS:

When fences are built:

1. All fences must be the A5' Metal Fence® as detailed in this guideline.
2. Rear fences are generally set on the rear lot line.
3. Side fences are generally set on the side lot lines. For fences on a slope, the transition in grade change shall be made by stair-stepping the fence as shown in Afences on a slope® in the main body of these **Guidelines**.
4. The point at which the fence ties to the house shall be no closer to the front of the house than 60 – feet from the front lot line. The front lot line is generally the closest edge of the public sidewalk to the house.

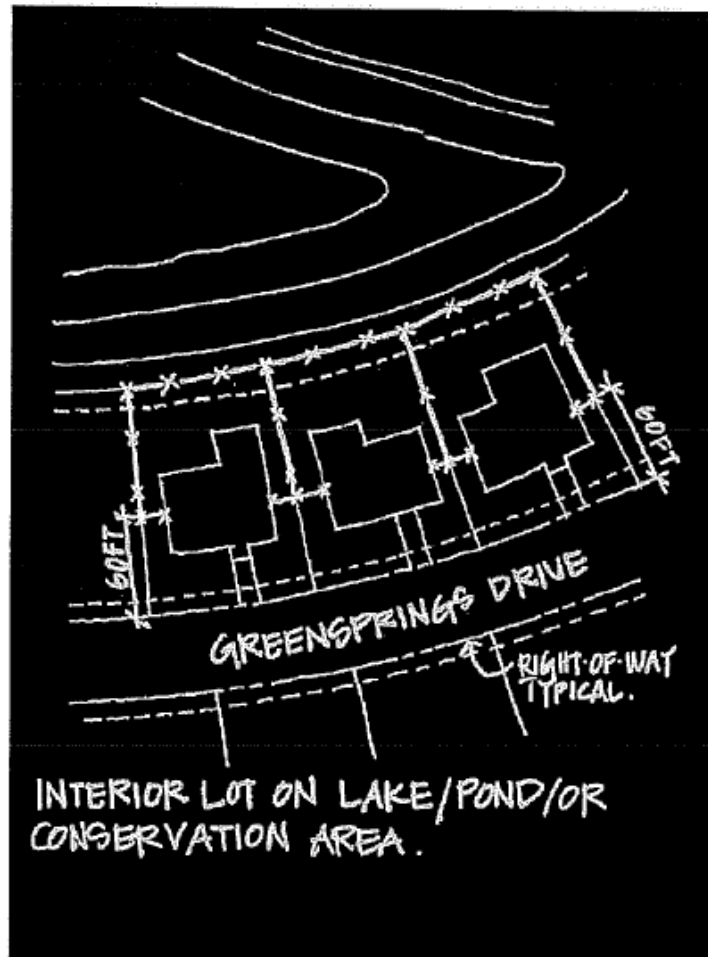

FOR FENCES ON CORNER LOTS BACKING ON THE GRETNA GREEN BUFFER:

When fences are built:

1. All fences must be the A5' Metal Fence® as detailed in this guideline.
2. The rear fence on most of these lots has been installed by the developer and has been maintained as installed by each homeowner.
3. Side fences are generally set on the side lot lines. For fences on a slope, the transition in grade change shall be made by stair-stepping the fence as shown in Afences on a slope® in the main body of these **Guidelines**.
4. The point at which the fence ties to the house shall be no closer to the front of the house than 60 - feet from the front lot line. The front lot line is generally the closest edge of the public sidewalk to the house.

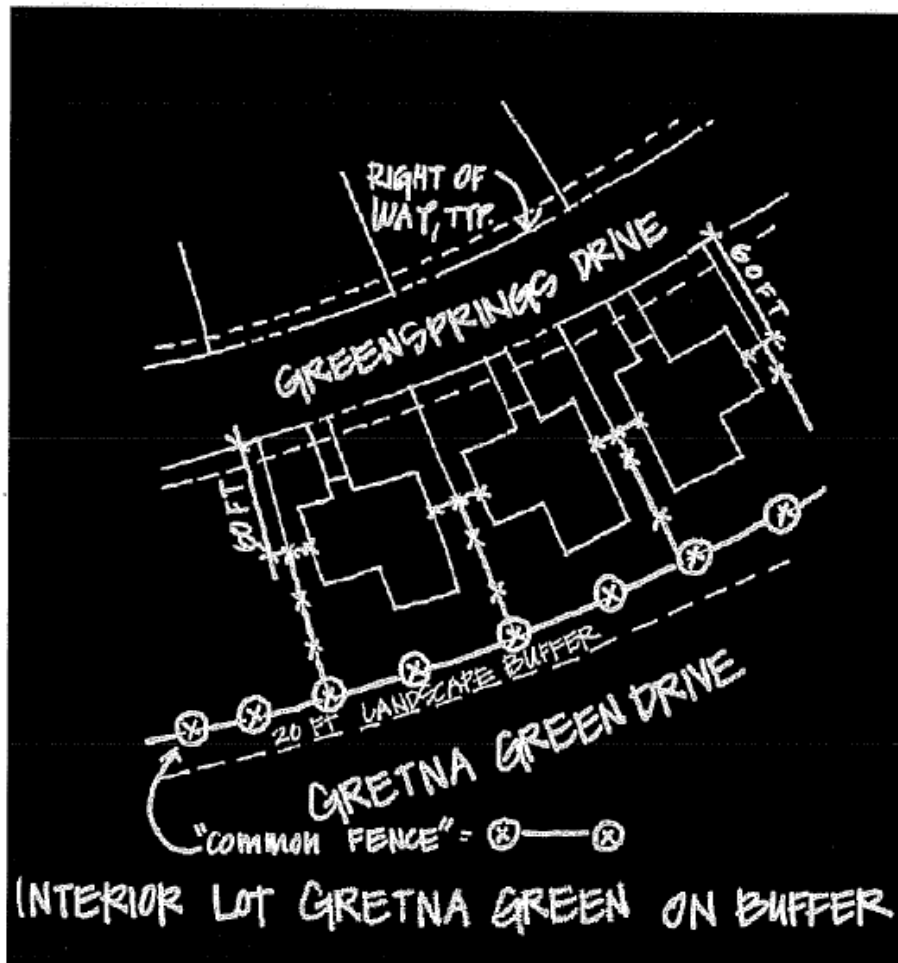

FOR ALL FENCES ON INTERIOR LOTS ON UPLAND CONSERVATION AREAS WHERE THE LOT LINES EXTEND INTO SAID AREA:

When fences are built:

1. All fences must be the A5' Metal Fence® as detailed in this guideline.
2. Rear fences can be built no closer to the upland conservation area than the toe of the slope of the lot fill.
3. Side fences are generally set on side lot lines. For fences on a slope, the transition in grade change shall be made by stair-stepping the fence as shown in Afences on a slope® in the main body of these **Guidelines**.

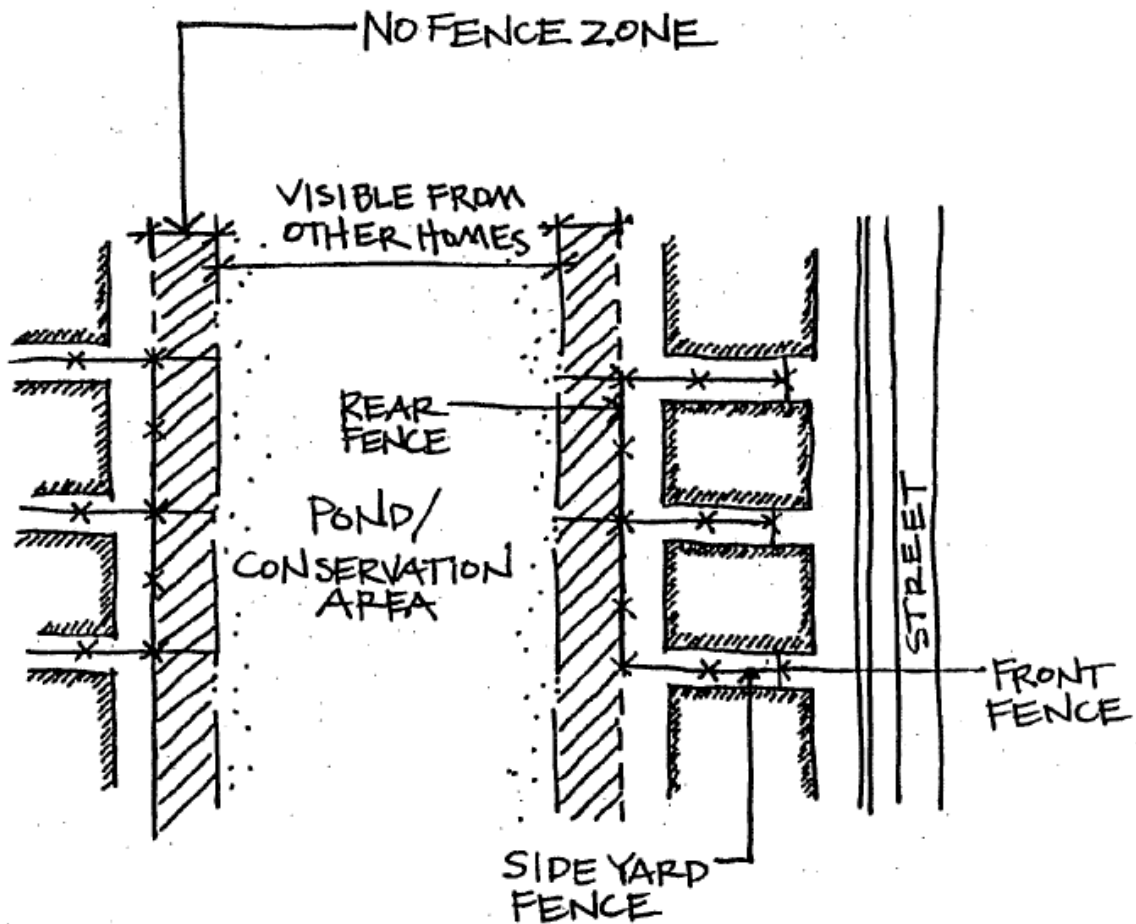

FOR FENCES ON CORNER LOTS:

When fences are built:

1. All fences must be the A5' Metal Fence® as detailed in this guideline.
2. Rear fences are generally set on the rear lot line.
3. Side fences are generally set on side lot lines and stair-step Note p4 below.
4. The point at which the fence ties to the house shall be no closer to the front of the house than 60-feet from the front lot line. The front lot line is generally the closest edge of the public sidewalk to the house.
5. Corner fences must be set back from the corner property line 12-1/2 – feet.

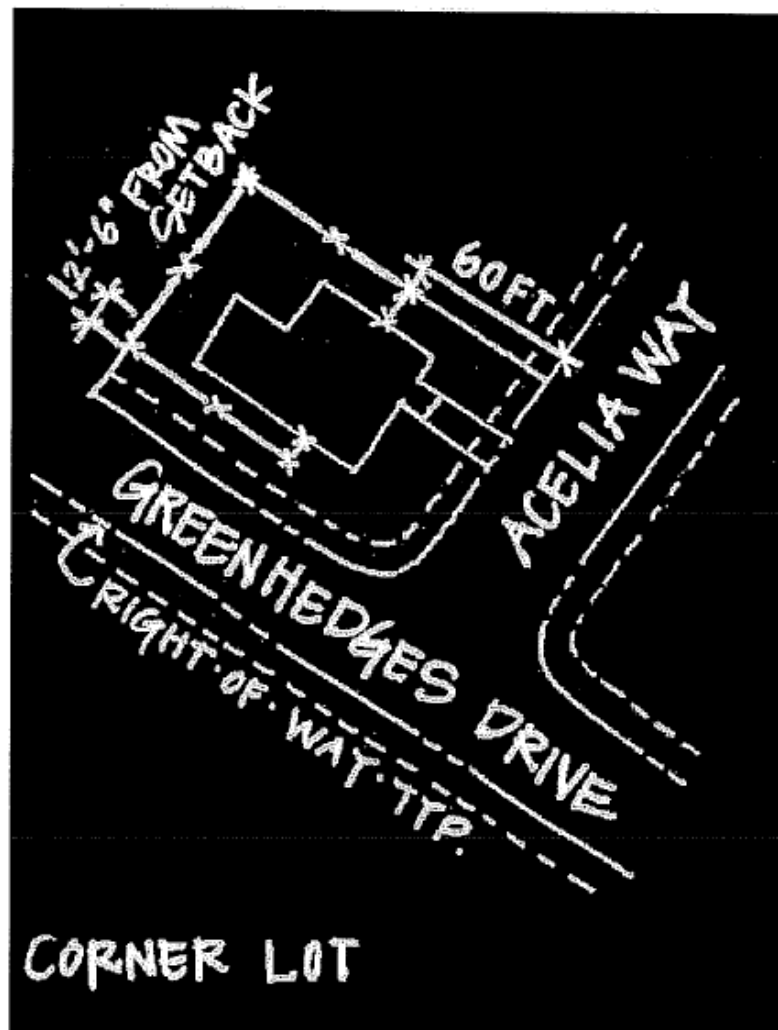

FOR FENCES ON CORNER LOTS SIDING ON THE GREEN BUFFER:

When fences are built:

1. All fences must be the A5' Metal Fence® as detailed in this guideline.
2. Rear fences are generally set on the rear lot line.
3. Side fences are generally set on side lot lines and stair-step Note p4 below.
4. The point at which the fence ties to the house shall be no closer to the front of the house than 60-feet from the front lot line. The front lot line is generally the closest edge of the public sidewalk to the house.

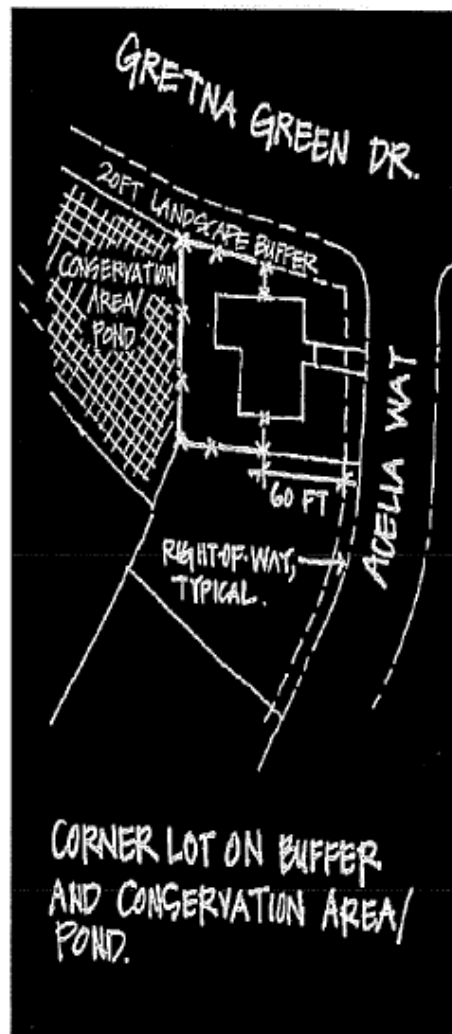

FOR FENCES ON CORNER LOTS BACKING ON THE GRETNA GREEN BUFFER:

When fences are built:

1. All fences must be the A5' Metal Fence@ as detailed in this guideline.
2. The rear fence on most of these lots has been installed by the developer and has been maintained as installed by each homeowner.
3. Side fences are generally set on the side lot lines and stair-step Note p4 below.
4. The point at which the fence ties to the house shall be no closer to the front of the house than 60 - feet from the front lot line. The front lot line is generally the closest edge of the public sidewalk to the house.
5. Corner fences must be set back from the corner property line 12-1/2 feet.

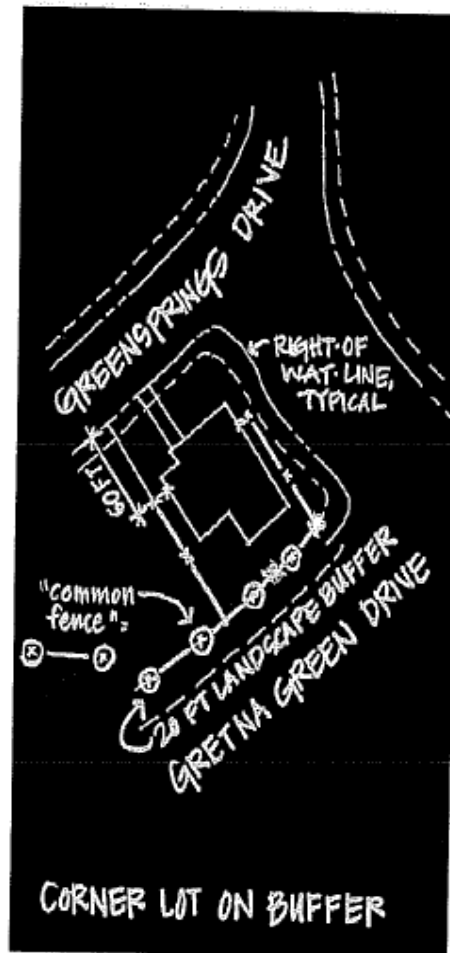

FOR ALL FENCES ON GOLF COURSE AND CONSERVATION AREA:

When fences are built:

1. All fences must be the A5' Metal Fence® as detailed in this guideline.
2. Rear fences can be built no closer to the upland conservation area than the toe of the slope of the lot fill.
3. Side fences are generally set on side lot lines. For fences on a slope, the transition in grade change shall be made by stair-stepping the fence as shown in Afences on a slope® in the main body of these Guidelines.

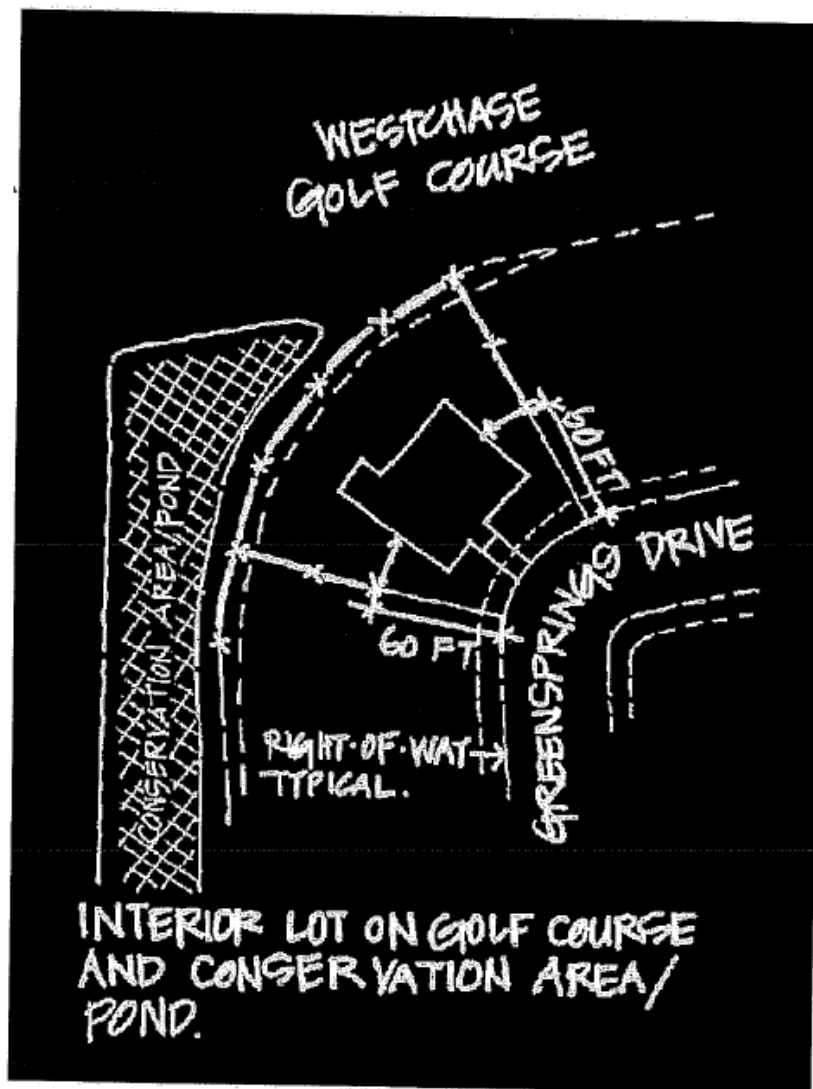

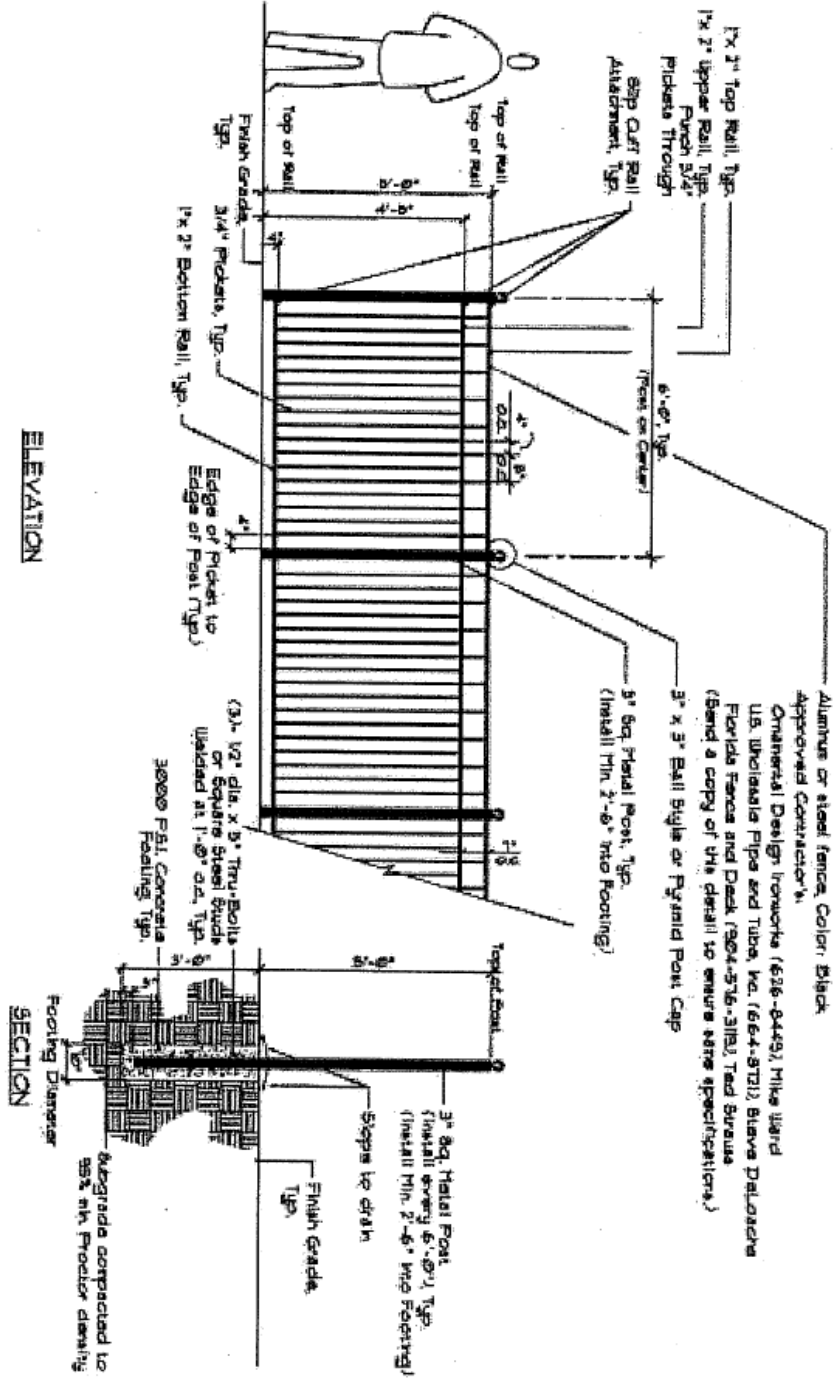

5' METAL FENCE - ELEVATION AND SECTION
 NOT TO SCALE



June 10, 1999

AF-302-9

DESIGN GUIDELINES
GreenSpring - Section 302
Landscape

The following list summarizes those design elements which the NC requires, recommends and/or encourages the following standards:

1. It is the intent of these specifications to promote the regeneration of the natural landscape that was in this area prior to development while allowing each homeowner enough flexibility to express their individuality.
2. It is also the intent of these specifications to promote well landscaped front, side and rear yards for each home. Of particular concern is the view of rear and side yards by neighbors.
3. Minimum number of **major trees** from list 1 per lot = **7**.
4. Minimum number of **minor accent trees** from list 2 per lot utilized to accentuate entryways or front yards = **1**.
5. A minimum number of **tree species** from lists 1 and 2 = **2**.
6. Minimum number of **shrub species** from lists 3, 4 & 5 = **5**.
7. Pine Chips shall be used in all planting beds and around bases of isolated trees. They shall be spread evenly to a 3" depth.
8. Pine Straw shall be used in beds adjacent to a "Natural Buffer".
9. Other trees and shrubs may be used but will not be credited to the required numbers.
10. **QUEEN PALMS ARE PROHIBITED.**

TREE SUBSTITUTIONS

The following substitutions are acceptable for "Major Trees" in List 1:

(2) ~ 15 gal trees	=	1 Major Tree List credit
(1) ~ 30 gal tree	=	1 Major Tree List credit
(1) ~ 65 gal tree	=	2 Major Tree List
		credits
(1) ~ 100 gal tree	=	3 Major Tree List
		credits
(3) ~ 8'-12' Sabal Palms	=	1 Major Tree List credit



**GreenSprings - Section 302
Landscape**

Each tree equals 1 Tree Credit unless otherwise noted.

COMMON NAME	SCIENTIFIC NAME	SIZE
BALD CYPRESS		30 gal, 10'-12' ht, 4'-5' spr, 2"-3"
DAHOON HOLLY	Taxodium distichum	cal 30 gal, 8'-10' ht, 4'-5' spr, 2"-
EAST PALATKA HOLLY	Llex cassine	22" cal 30 gal, 9'-11' ht, 4'-5' spr,
LIVE OAK	Llex x attenuata	2"-22" cal 30 gal, 10'-12' ht, 4'-5'
LIVE OAK = 2 Tree Credits	Quercus virginiana	spr, 2"-22" cal 65 gal, 12'-14' ht,
LIVE OAK = 3 Tree Credits	Quercus virginiana	6'-8' spr, 3"-3 2" cal 100 gal, 14'-
	Quercus virginiana	16' ht, 8'-10' spr, 4"-5" cal 30 gal,
RED MAPLE	Acer rubrum	10'-12' ht, 4'-5' spr, 2"-22" cal 8'-
SABAL PALM = a Tree Credit	Sabal palmetto	12' ct, booted, 8" cal. min
SHUMARD OAK	Quercus shumardii	30 gal, 10'-12' ht, 4'-5' spr, 2"-
SLASH PINE = 2 Tree Credit	Pinus elliottii	22" cal 15 gal, 7'-9' ht, 3'-4' spr,
	Pinus elliottii	1"-1 2 " cal 30 gal, 10'-12' ht, 4'-
SLASH PINE	Magnolia	5' spr, 2"-2 2 " cal 30 gal, 8'-10'
SWEETBAY MAGNOLIA	virginiana	ht, 4'-5' spr, 2"-3" cal

NOTE: See "Tree Substitutions" for tabulating number of "tree credits" based upon size of tree used.



**GreenSprings - Section 302
Landscape**

LIST 2 - MINOR ACCENT TREES / SHRUBS

COMMON NAME	SCIENTIFIC	SIZE
CRINUM	Crinum spp.	10 gal, 30" ht. x 30" spr., specimen
KING SAGO	Cycas revoluta	10 gal, 25" ht. x 25" spr., specimen
NATCHEZ CREPT MYRTLE	Lagerstroemia indica 'Natchez'	30 gal, 8'-10' ht., 4'-6' spr., 3-5 canes min w/1"-12" cal ea
NELLIE STEVEN'S HOLLY	Ilex 'Nellie R. Stevens'	30 gal, 7'-9' ht., 4'-6' spr., multi-truck, full
TREE LIGUSTRUM	Ligustrum lucidum	30 gal, 6'-8' ht., 4'-6' spr., 3-5 canes min w/1"-12" cal ea

July 15, 1998



AL-302-3

GreenSprings - Section 302 Landscape

LIST 3 - MEDIUM TO TALL SHRUBS / GRASSES

COMMON NAME	SCIENTIFIC NAME	SIZE
AZALEA - DUC DE ROHAN	Rhododendron 'Due de Rohan	3 gal, 16" ht
BEAUTY BERRY	Callicarpa americana	3 gal, 24" spr
BLACKHAW VIBURNUM	Viburnum obovatum	3 gal, 30" spr x 24" ht
BURFORD HOLLY	Llex cornuta 'Dwarf Burford'	3 gal, 16" spr x 12" ht
FAKAHATCHEE GRASS	Tripsacum dactyloides	3 gal, 24" ht
FETTERBUSH	Lyonia lucida	3 gal
FIREBUSH	Hamelia patens	3 gal, 24" spr x 24" ht
GALLBERRY	Llex glabra	3 gal
PHILODENDRON	Philodendron selloum	3 gal, 30" spr x 20" ht
PINAPPLE GUAVA	Feijoa sellowiana	3 gal, 22" ht
SAW PALMETTO	Screnoa repens	1 gal, 10" spr x 10" ht
SIMPSON'S STOPPER	Myrcianthes fragrans	3 gal, 24" spr x 24" ht
THRYALLIS	Galphimia glauca	3 gal, 20" spr x 18" ht
VIBURNUM SUSPENSUM	Sandankwa viburnum	3 gal, 22" ht
WAX JASMINE	Jasminum volubile	3 gal, 28" spr x 16" ht
YELLOW ANISE	Lllicium parviflora	3 gal, 20" spr x 30" ht

July 15, 1998



AL-302-4

GreenSprings - Section 302 Landscape

LIST 4 - SMALL SHRUBS / GRASSES

COMMON NAME	SCIENTIFIC NAME	SIZE
AFRICAN IRIS	<i>Diets vegeta</i>	1 gal, 16" ht, full
BLUE PACIFIC JUNIPER	<i>Juniperus conferta</i> 'Blue Pacific'	1 gal, 12" spr, full
BOSTON FERN	<i>Nephrolepis exaltata</i>	1 gal, 12" ht, full
BUSH DAISY	<i>Gamolepis chrysanthemoides</i>	1 gal, 18" ht, full
CARDBOARD PALM	<i>Zamia furfuracea</i>	3 gal, 24" spr, full
CAST IRON PLANT	<i>Aspidistra elatior</i>	1 gal, 15" ht, full
COONTIE	<i>Zamila purmila</i>	3 gal, 18" ht, full
DWARF AZALEA	<i>Rhododendron</i> 'Red Ruffle'	3 gal, 12" spr x 12" ht, full
DWARF BURFORD HOLLY	<i>Llex cornuta</i> 'Dwarf Bufford'	3 gal, 16" x 19", full
DWARF YAUPON HOLLY	<i>Llex vomitoria</i> 'Schellings Dwarf'	3 gal, 16"-18" spr, full
EVERGREEN GIANT LIRIOPE	<i>Liriope muscari</i>	1 gal, 3-5 bibs, full
INDIAN HAWTHORN	<i>Raphiolepis india</i>	3 gal, 18" ht x 18" spr, full
MUHLI GRASS	<i>Muhlenbergia capilaris</i>	1 gal, 20" ht, full
PARSON'S JUNIPER	<i>Juniperus shinensis</i> 'parsonii'	3 gal, 24" spr x 20" ht, full
SPARTINA	<i>Spartina bakeri</i>	1 gal, 20" ht, full
SPIDER LILY	<i>Hymenocallis latifolia</i>	3 gal, 14" ht, full
WILD COFFEE	<i>Psychotria nervosa</i>	3 gal, 24" spr x 24" ht, full
WIREGRASS	<i>Aristida stricta</i>	1 gal, 12" ht, full

July 15, 1998



AL-302-5

GreenSprings - Section 302 Landscape

LIST 5 - GROUNDCOVERS / VINES, ETC.

COMMON NAME	SCIENTIFIC NAME	SIZE
ANNUALS		4" pot, seasonal varieties to be selected by Owner
BOUGAINVILLEA		1 gal, 12" ht x 18" spr, full
CINNAMON FERN		1 gal, 3" ht, full
CORAL HONEYSUCKLE	Bougainvillea spectabilis	1 gal, 12" ht x 18" spr, full
CREEPING FIG	Osmunda cinnamonea	1 gal, 12" ht x 18" spr, full
CONFEDERATE JASMINE	Lonicera sempervirens	1 gal, 12" ht x 18" spr, full
DWARF NANDINA	Ficus pumila	1 gal, 18" ht x 12" spr, full
ENGLISH IVY	Trachelospermum jasminoides	liner
HOLLY FERN	Nandina domestica 'Nana'	1 gal, 8" ht, full
MININA JASMINE	Hedera helix	1 gal, 12" ht x 18" spr, full
MONDO GRASS	Cyrtomium falcatum	1 gal, 6" ht, full
PURPLE HEART	Trachelospermum asiaticum Minina'	1 gal, 16"-18" ht x 16"-18" spr,
SALVIA-NATIVE	Ophiopogon japonicus	full 1 gal, 18" ht x 12" spr, full 1
YELLOW LANTANA	Setcreasea pallida	gal, 12" ht x 18" spr, full
	Salvia coccinea	
	Lantana camilia	

July 15, 1998



AL-302-6

HARBOR LINKS
SECTION 203
And
THE ESTATES OF HARBOR LINKS
SECTION 205

SECTION GUIDELINES
Harbor Links – Section 203

1. **Address Plan**

2. **Building Guidelines AB**

3. **Fence Guidelines AF**

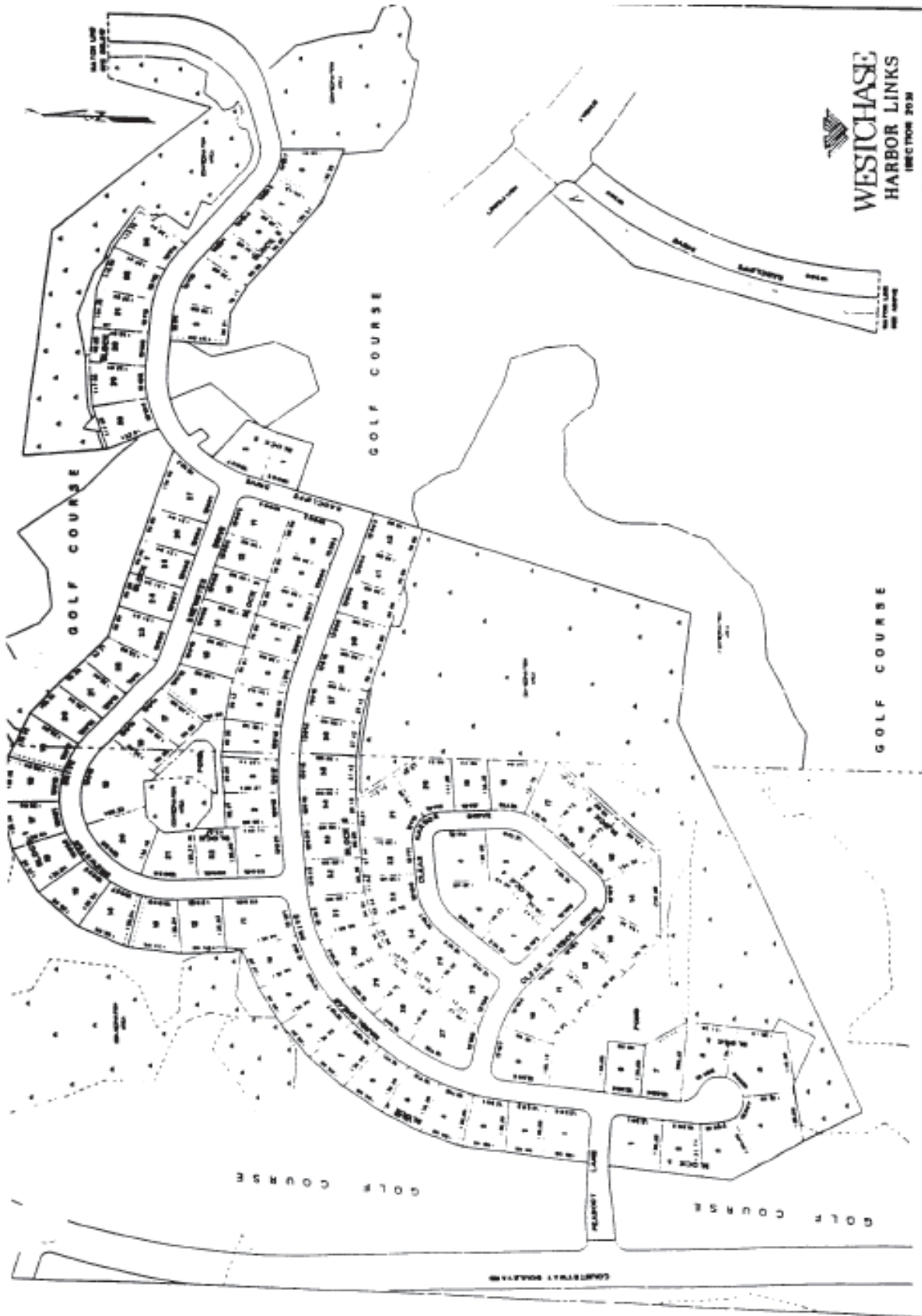

WESTCHASE
HARBOR LINKS
 (SECTION 30.2)

DESIGN GUIDELINES
Harbor Links- Section 203
Building

The following list summarizes those design elements which the NCC requires, recommends and/or encourages.

1. Design approval will emphasize the aesthetics of exterior architectural theme, detailing, landscape design and compatibility with surrounding residences. Repetition of elevations will not be approved for any remaining lot.
2. Overall, high-grade, superior quality construction with the use of accents of natural materials such as wood and brick.
3. Conformance with the standard mailbox/house number design. Appendix A-Mailboxes.
4. Roof requirement is 5.9 (or greater) pitch.
5. Minimum roof overhang is 16 inches. Minimum gable overhang is 6 inches .
6. Minimum fascia board must be 1"x 8". Wider fascia board, multiple fascia boards and frieze banding are encouraged.
7. Tile roofs required. Exceptions granted only by NCC for architectural designs that would dictate shingle roof. Composition shingles, if approved, must be dimensional fiberglass, fungus resistant (40 year warranty). For tile roofs, the only options available for sealing or coating are as follows:
 - a. A clear 100% acrylic roof sealer, sheen not to exceed a semi-gloss finish; or
 - b. A 100% acrylic roof coating, sheen not to exceed a satin finish, which shall be tinted to match as closely as possible to the existing roof tile color.
8. Real brick and cultured stone applications are encouraged. Scored stucco banding is **not** allowed.
9. Screened porches must provide the same architectural detailing as the main structure. The roof shall be integral with the main building and covered with the same roofing material. No metal roofing allowed unless compatible with the architectural styling (i.e. Key West type styling).
10. Aluminum roof screen enclosures are **not** allowed.
11. Solar panels, if used, shall not be visible from the front elevation and all piping shall be painted to match the surrounding surfaces.
12. Roof vents should be placed, if feasible, so as not to be seen from the front elevation.
13. All fences must be built in accordance with Appendix AF-203.
14. Rear porch supports must be minimum of 8"x 8" unless they are enclosed by a screened enclosure.
15. Up-lighting of homes is required along the landscaping of front yard.

July 15, 1998



AB-203-1

DESIGN GUIDELINES
Harbor Links - Section 203
Fences

INTENT: It is the intent of this guideline to identify the materials, details and location of fences in these subdivisions. All fences must be approved prior to construction by either the New Construction Committee or the Modifications Committee.

AF-205-1

August 4, 1999



FOR ALL BACK TO BACK AND SIDE LOTS:

When fences are built:

- All fences shall be 48 – inches tall and constructed of galvanized steel or aluminum fencing with pressure-treated wooden posts as specified in the details of this guideline.
- All fences shall be constructed a minimum of 3’ – feet from side and rear property lines.
- A Sweet Viburnum hedge shall be planted a minimum of 1.5’ – feet off the property line so as to screen the fence. Plants shall be a minimum of 7 gallon Florida #1 or better planted 3’ – feet on center.
- Fences shall tie to the house no closer to the street than the rear corner of the home on the side to which the fence ties. Fences seen from the front of the house must be similarly screened from public view.

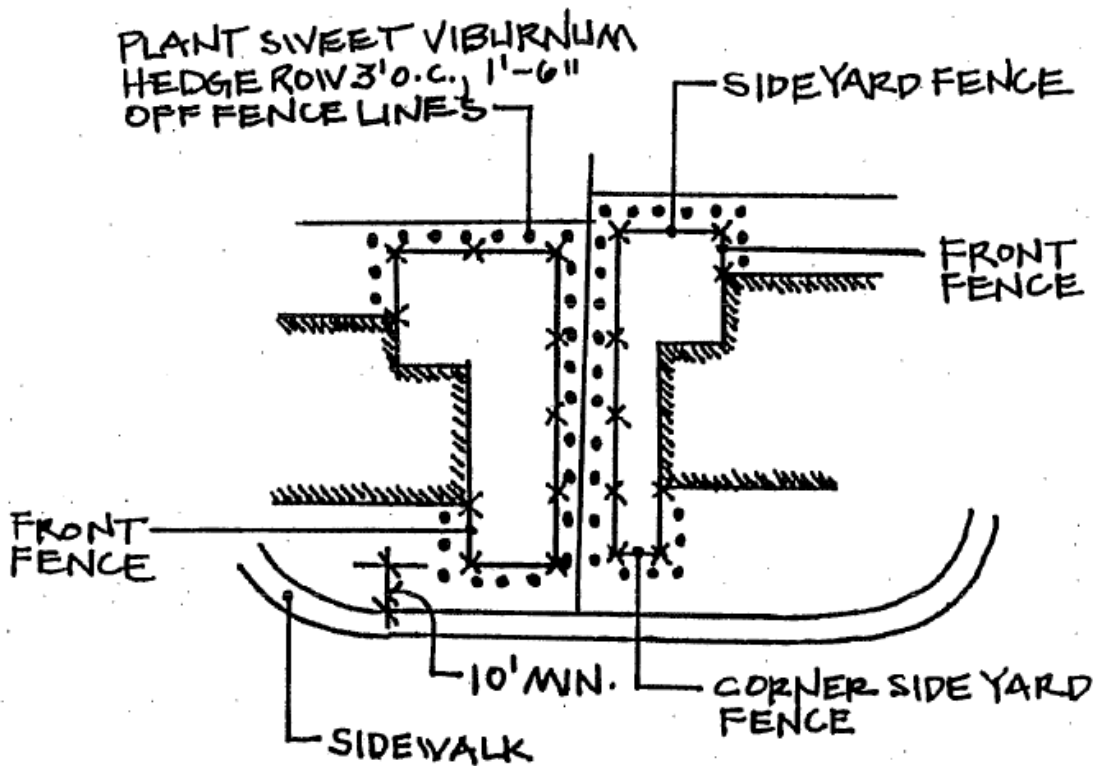

AF-205-2



FOR ALL FENCES WITH REAR LOTS VISIBLE FROM PUBLIC VIEW:

When fences are built:

- Fences shall be constructed as the **BACK TO BACK AND SIDE TO SIDE LOT** Fences.

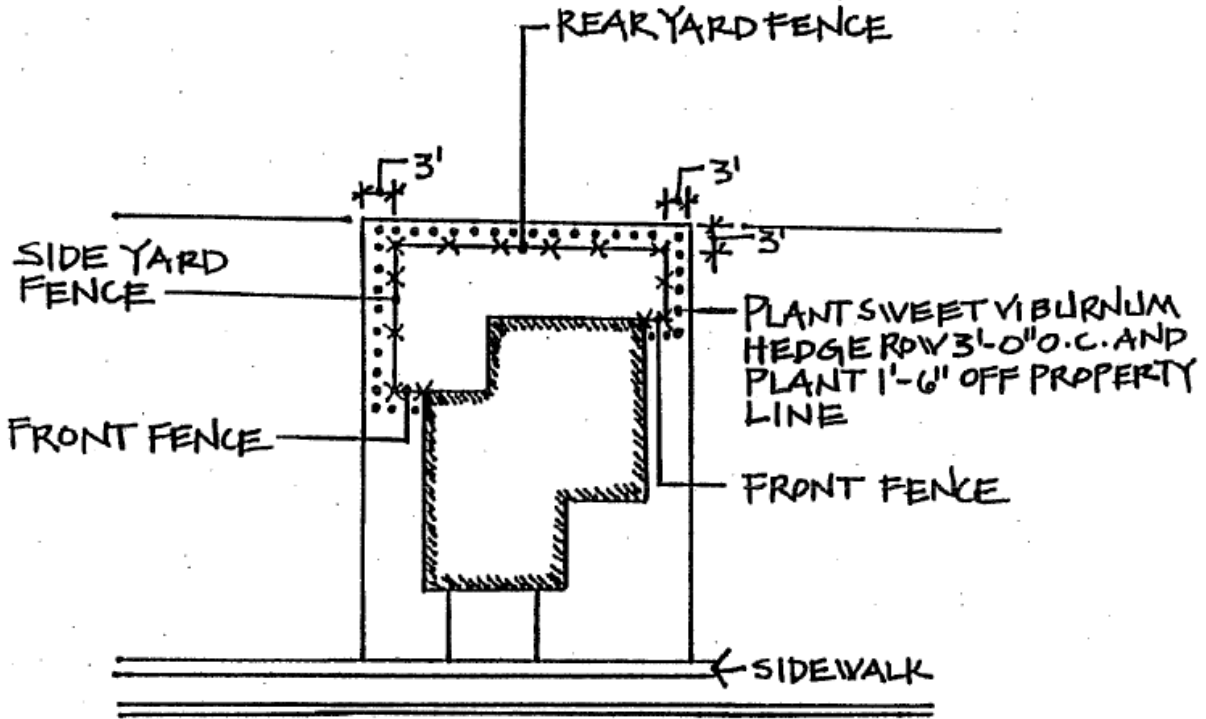

AF-205-3

August 4, 1999



FOR ALL FENCES WITH REAR LOTS NOT VISIBLE FROM PUBLIC VIEW:

When fences are built:

- Side yard fences and front fences shall be constructed as **BACK TO BACK AND SIDE TO SIDE LOT** Fences.
- Rear yard fences may be built on the rear property line with no hedge.

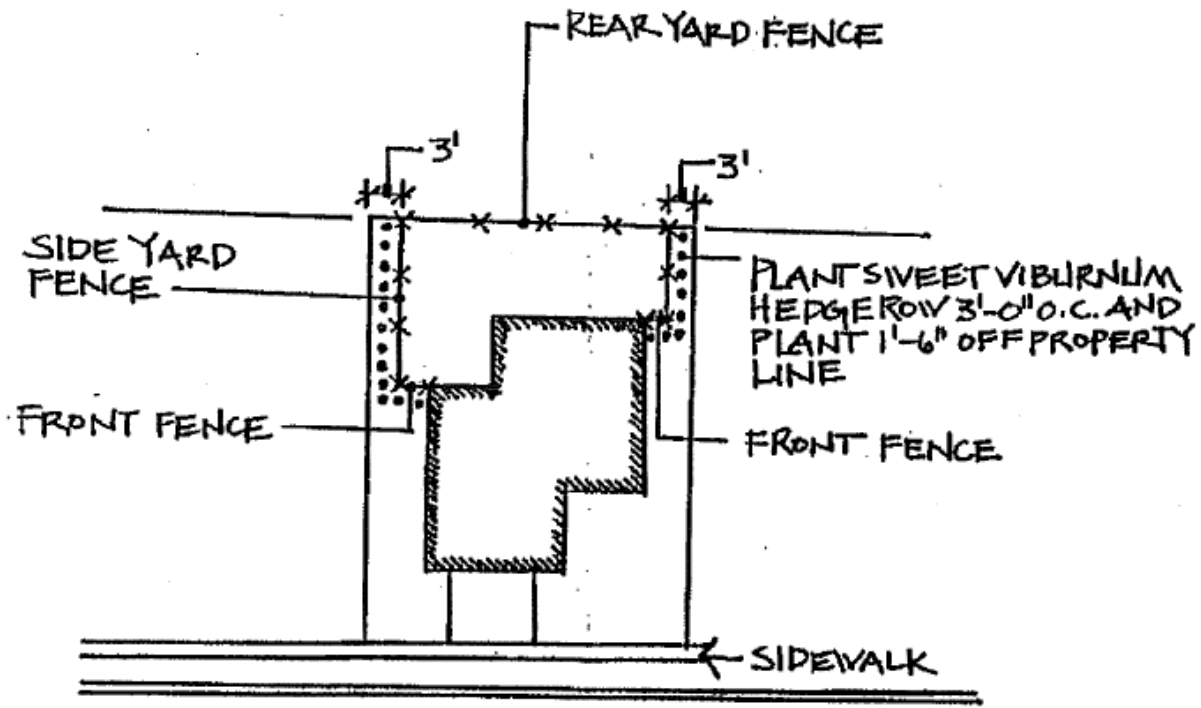

AF-205-4

August 4, 1999



FOR ALL FENCES ON THE STREET SIDE OF CORNER LOTS: :

- Fence construction of same materials as the **BACK TO BACK AND SIDE TO SIDE LOT** Fences.
- Fences shall be no closer to the public sidewalk than 10' – feet.
- A Sweet Viburnum hedge shall be planted a minimum of 1.5'-feet on the public side of the fence so as to screen the fence from public view. Plants shall be a minimum 7 gallon Florida #1 or better planted 3'-feet on center.

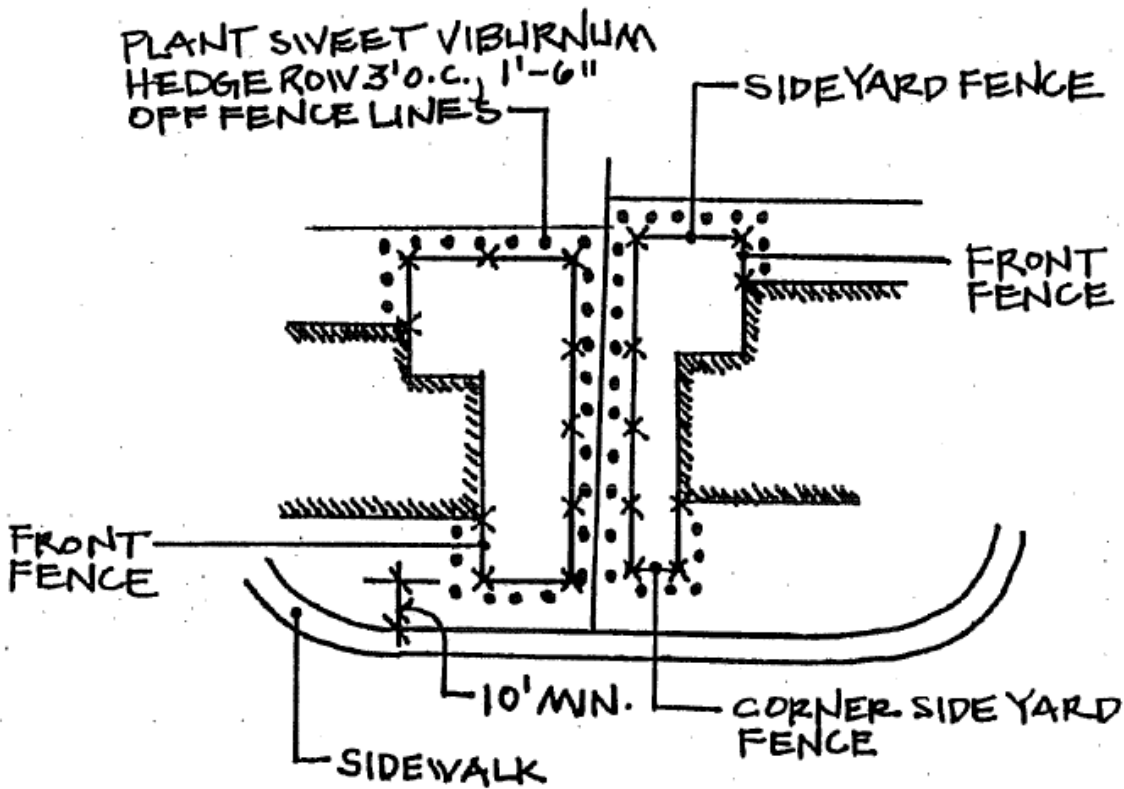

AF-205-5

August 4, 1999



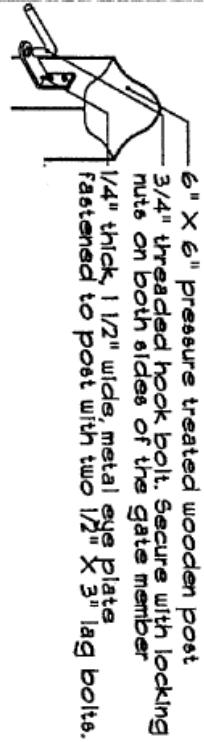

HOOK AND EYE GATE HINGE DETAIL
NOT TO SCALE

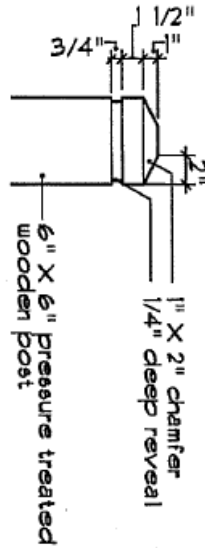

POST CHAMFER DETAIL
NOT TO SCALE

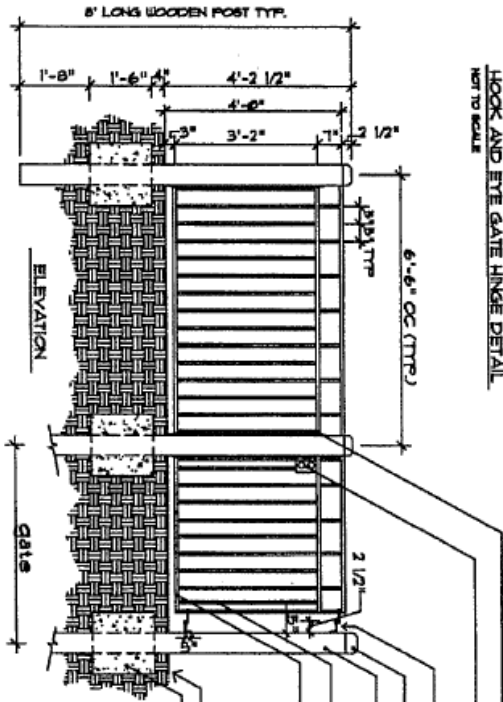

Flange connection sized to fit 1" X 2" rails
Gate latch
Hook and eye gate hinge (see detail).
Post Chamfer (see detail)
6" X 6" Pressure treated wooden fence posts with 1" X 2" X 6" concrete footing (2500 psi)
3/4" square steel tubing vertical pickets 5" o.c.
1" X 2" X 1/2" steel tubing horizontal fence rails and gate frame, rails punched in centerline to accept insertion of vertical pickets. All fabrications and connections shall be mitered and welded 100%
Finish grade
Concrete footing (3000 PSI)

NOTES:

- All fencing material and hardware to be hot-dipped galvanized per ASTM A-48.
- All metal products to be hand sanded smooth. Metal fencing shall be properly etched to ensure adequate application of epoxy primer and paint finishes. After preparation for finishing, on the golf course all fences shall be painted white. In all other locations, fences shall have natural (unpainted) posts with all metal painted either black or bronze.
- All wooden posts shall be Southern Pine # 2 with a minimum 40 pressure treated rating. Posts shall be painted with one coat of primer and two coats of heavy deck grade paint. Vertical pickets to be welded on underside of horizontal channels and sanded smooth.
- Fences and gate hardware to be approved by the owner.

48" Fence for Harbor Links and The Estates

NOT TO SCALE
02/02/06-14.32
Revised
B:\P\1010\10\PLAN\DWG\FENCE-4L



DESIGN GUIDELINES
The Estates of Harbor Links – Section 205
Building

The following list summarizes those design elements which the NCC requires, recommends and/or encourages the following standards:

1. Design approval will emphasize the aesthetics of exterior architectural theme, detailing, landscape design and compatibility with surrounding residences. Repetition of elevations will be limited to three of the same elevation within the Estates and must be 5 lots apart between elevations.
2. Overall high-grade, superior quality construction with the use of accents of natural materials such as wood and brick.
3. Standard mailbox with house numbers will be provided by developer. Replacements shall conform to Appendix A -Mailboxes.
4. Tiled roofs are required, and roof requirements are 5.9 or greater pitch, and must be nailed on per county code. For tile roofs, the only options available for sealing or coating are as follows:
 - a. A clear 100% acrylic roof sealer, sheen not to exceed a semi-gloss finish; or
 - b. A 100% acrylic roof coating, sheen not to exceed a satin finish, which shall be tinted to match as closely as possible to the existing roof tile color.
5. Minimum roof overhang is 16 inches, but on front decorative gables the overhang can vary based on request. Minimum fascia board is 1" x 8". Multiple fascia boards and frieze banding are encouraged.
6. Real brick and stone applications are encouraged. Alternatives must be submitted prior to use.
7. Screened porches must provide the same architectural detailing as the main structure.
8. Solar panels, if used, shall not be visible from the front elevation and all piping shall be painted to match the surrounding surfaces.
10. All fences must be built in accordance with appendix AF - 205.
11. Porch supports must be minimum of 8"x 8" unless enclosed by screened enclosure.
12. Up-lighting of homes is required along the landscaping of front yard.
13. Back to back or back to side lots will be planted with a hedge. See appendix AF-205
14. Two Washington Palm street trees have been provided by the developer and are required on every lot. Corner lots will have two additional Washington Palm street trees on the side.



DESIGN GUIDELINES
The Estates at Harbor Links - Section 205
Fences

INTENT: It is the intent of this guideline to identify the materials, details and location of fences in these subdivisions. All fences must be approved prior to construction by either the New Construction Committee or the Modifications Committee.

AF-205-1



August 4, 1999

FOR ALL BACK TO BACK AND SIDE LOTS:

When fences are built:

- All fences shall be 48 – inches tall and constructed of galvanized steel or aluminum fencing with pressure-treated wooden posts as specified in the details of this guideline.
- All fences shall be constructed a minimum of 3’ – feet from side and rear property lines.
- A Sweet Viburnum hedge shall be planted a minimum of 1.5’ – feet off the property line so as to screen the fence. Plants shall be a minimum of 7 gallon Florida #1 or better planted 3’ – feet on center.
- Fences shall tie to the house no closer to the street than the rear corner of the home on the side to which the fence ties. Fences seen from the front of the house must be similarly screened from public view.

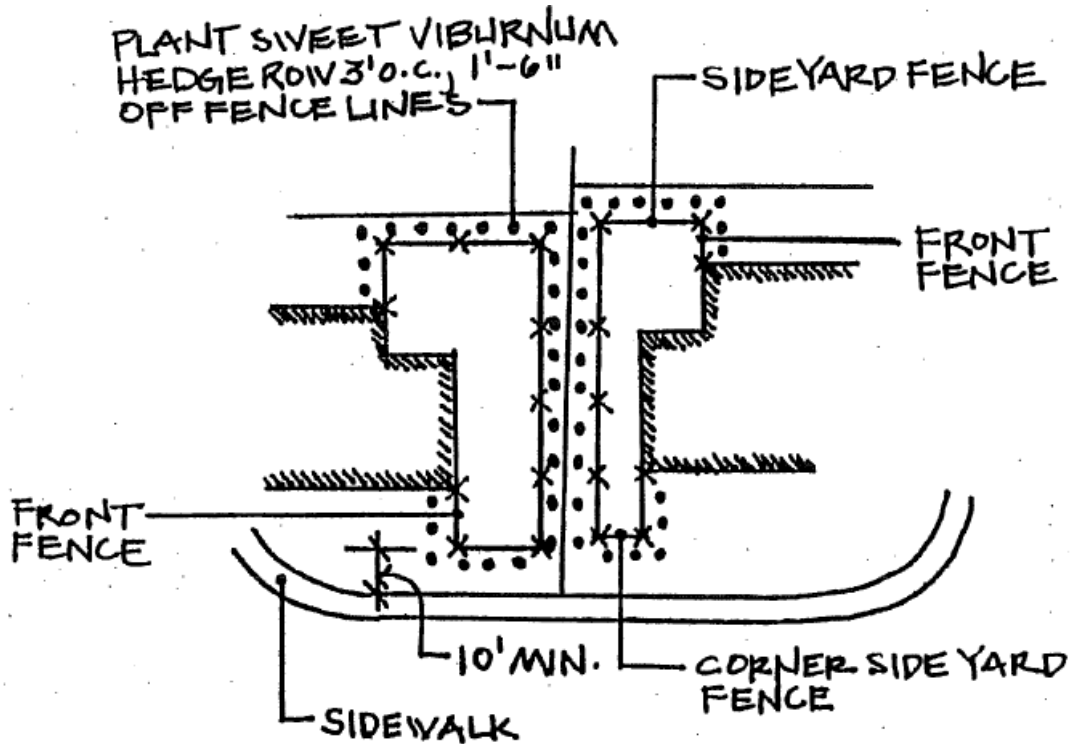

AF-205-2



August 4, 1999

FOR ALL FENCES WITH REAR LOTS VISIBLE FROM PUBLIC VIEW:

When fences are built:

- Fences shall be constructed as the **BACK TO BACK AND SIDE TO SIDE LOT** Fences.

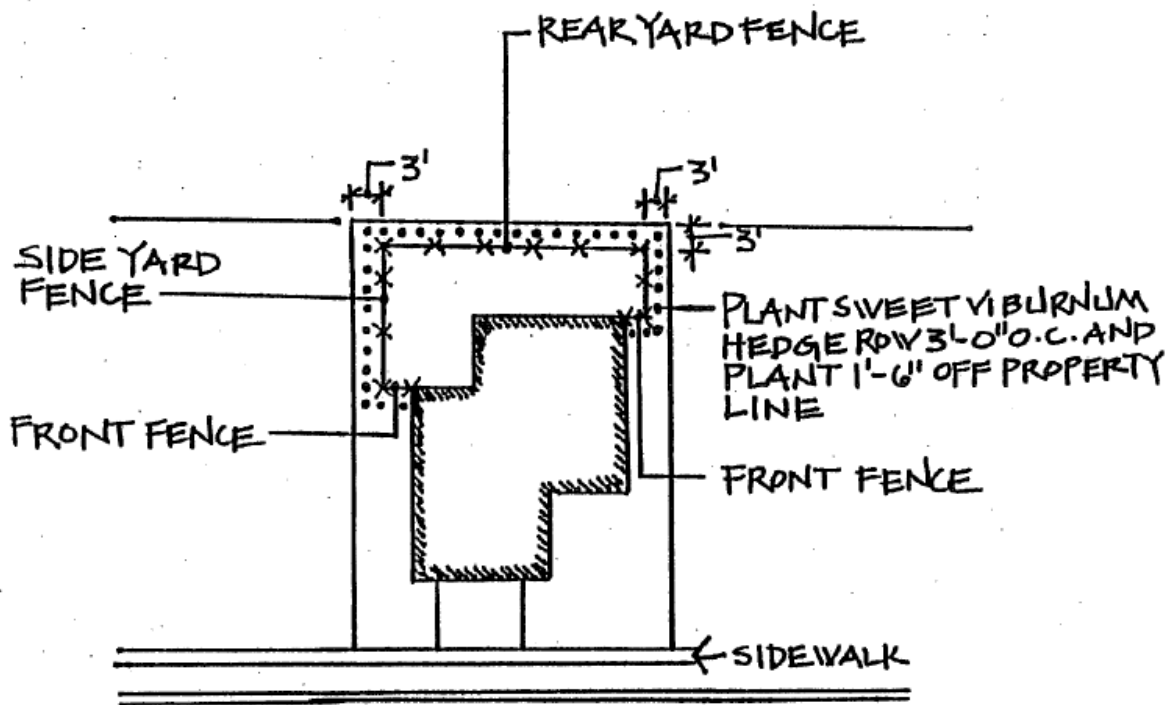

AF-205-3



August 4, 1999

FOR ALL FENCES WITH REAR LOTS NOT VISIBLE FROM PUBLIC VIEW:

When fences are built:

- Side yard fences and front fences shall be constructed as **BACK TO BACK AND SIDE TO SIDE LOT** Fences.
- Rear yard fences may be built on the rear property line with no hedge.

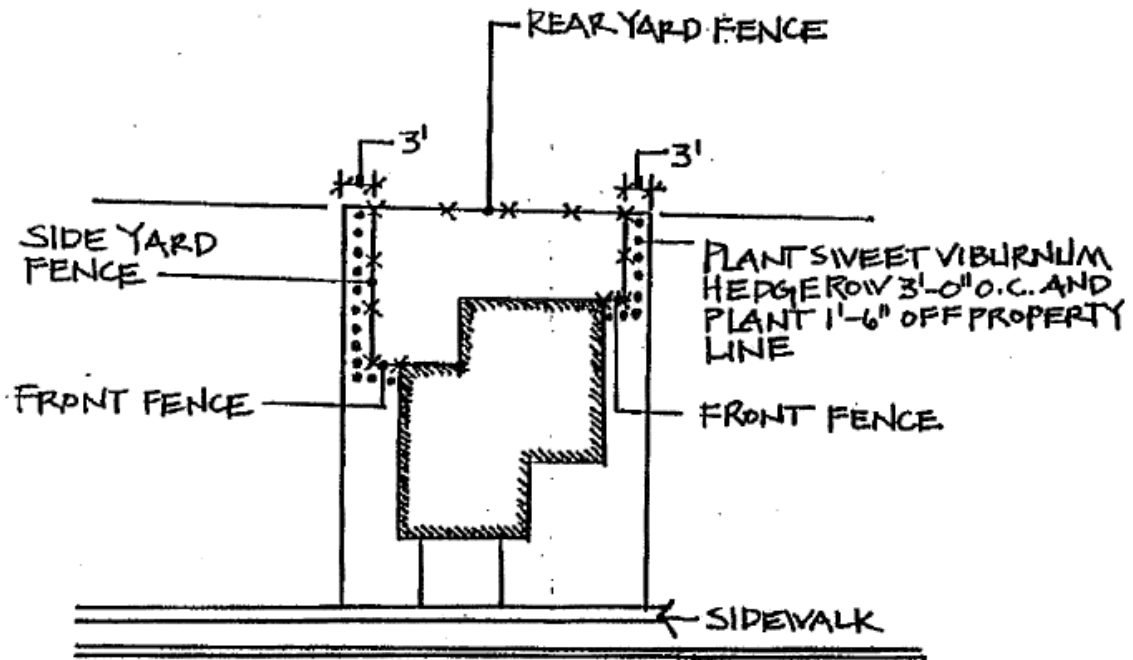

AF-205-4



August 4, 1999

FOR ALL FENCES ON THE STREET SIDE OF CORNER LOTS: :

- Fence construction of same materials as the **BACK TO BACK AND SIDE TO SIDE LOT** Fences.
- Fences shall be no closer to the public sidewalk than 10' – feet.
- A Sweet Viburnum hedge shall be planted a minimum of 1.5'-feet on the public side of the fence so as to screen the fence from public view. Plants shall be a minimum 7 gallon Florida #1 or better planted 3'-feet on center.

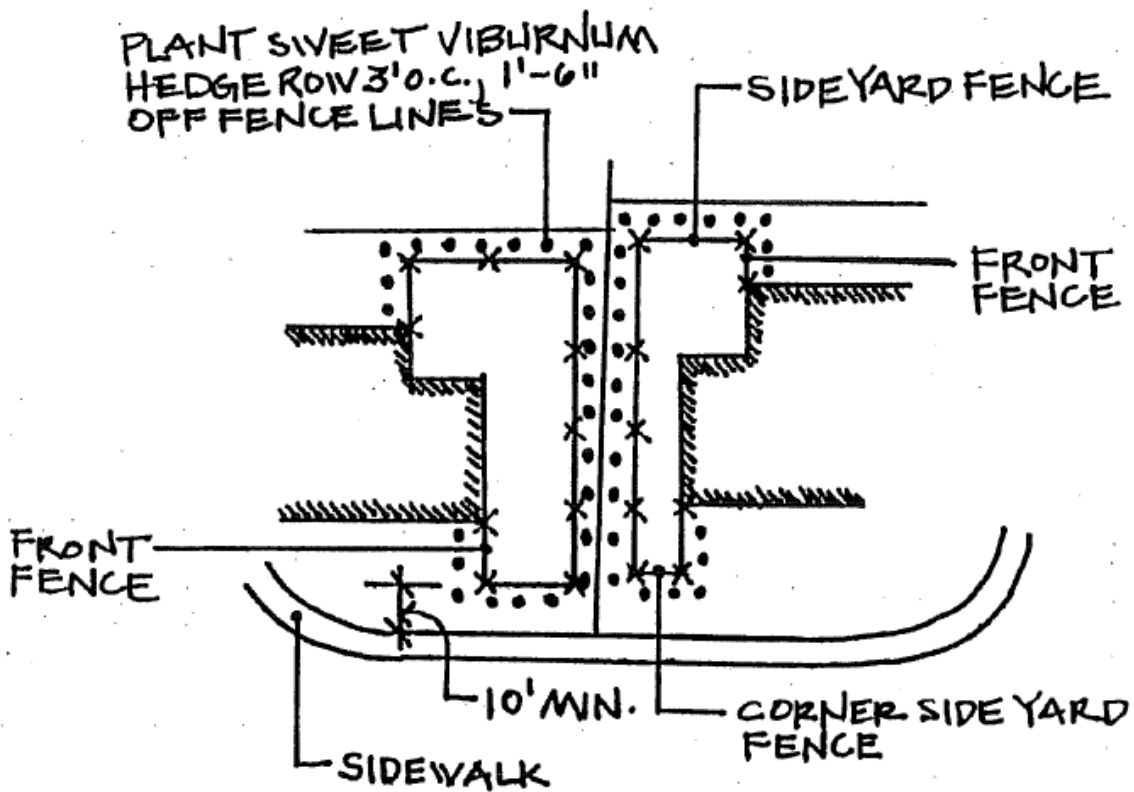

AF-205-5



August 4, 1999

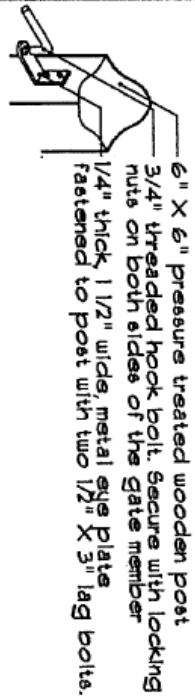

6" X 6" pressure treated wooden post
 3/4" threaded hook bolt. Secure with locking nuts on both sides of the gate member
 1/4" thick 1 1/2" wide metal eye plate fastened to post with two 1/2" X 3" lag bolts.

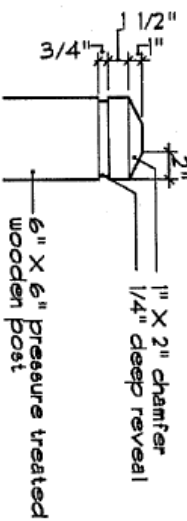

POST CHAMFER DETAIL
 NOT TO SCALE

HOOK AND EYE GATE HINGE DETAIL
 NOT TO SCALE

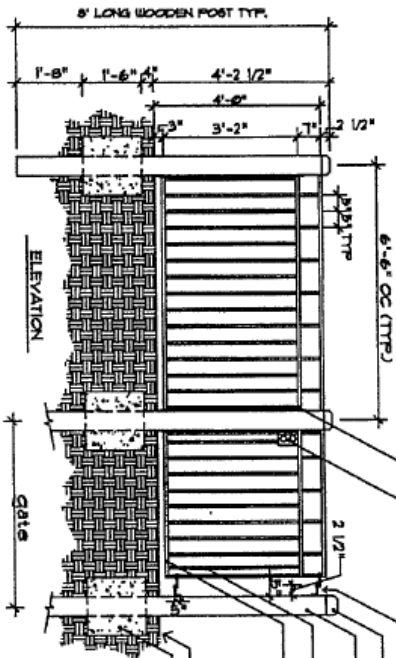

Flange connection sized to fit 1" X 2" rails
 Gate latch
 Hook and eye gate hinges (see detail).
 6" X 6" pressure treated wooden fence posts with 1" X 1" X 6" concrete footing (2500 psi)
 3/4" square steel tubing vertical pickets 5" o.c.
 1" X 2" X 1/8" steel tubing horizontal fence rails and gate frame rails punched in centerline to accept insertion of vertical pickets. All fabrications and connections shall be mitered and welded 100%
 Finish grade
 Concrete footing (3000 PSI)

NOTES:
 All fencing material and hardware to be hot-dipped galvanized per ASTM A-48.
 All metal products to be hand sanded smooth. Metal fencing shall be properly etched to ensure adequate application of epoxy primer and paint finishes. After preparation for finishing, the gate course all fences shall have natural (unpainted) posts with all metal painted either black or bronze.
 All wooden posts shall be Southern Pine # 2 with a minimum 40 pressure treated rating. Posts shall be painted with one coat of primer and two coats of heavy deck grade paint. Vertical pickets to be welded on underside of horizontal members and sanded smooth.
 Fence and gate hardware to be approved by the owner.

48" Fence for Harbor Links and The Estates

NOT TO SCALE
 02/02/98-14.32
 PROJECT
 8 VPM/VIV/VCA/VA/VP/VC-4



KESWICK FOREST
SECTION 117

DESIGN GUIDELINES
Keswick Forest – Section 117
Building

Guideline not prepared.

KINGSFORD
SECTION 377

DESIGN GUIDELINES
Kingsford - Section 377
Building

The following list summarized those design elements which the NCC requires, recommends and/or encourages the following standards.

1. Aluminum roof screen enclosures are not allowed.
2. Composition roof shingles if used will be dimensional fiberglass, fungus resistant (25 year warranty). Tile roofs are encouraged.
3. Chimneys must be either stucco or same material as the majority of the home.
4. Porch and screen enclosure roofs must have a pitch. A zero pitch is not allowed.
5. All fences must be built in accordance with AF-377.
6. Minimum gable overhang is 8 inches.

***Note: The restriction on white screen enclosures was eliminated in 2012. Therefore, white and bronze enclosures are permitted



DESIGN GUIDELINES
Kingsford Section 377
Fences

INTENT: It is the intent of this guideline to identify the materials, details and location of fences in these subdivisions. All fences must be approved prior to construction by either the New Construction Committee or the Modifications Committee.

FOR FENCES ON ALL BACK TO BACK AND SIDE TO SIDE LOTS:

When fences are built:

1. All fences must be the standard shadowbox wooden fence as detailed in this guideline.
2. Rear fences on back to back lots are generally installed on the rear lot line. Such fences shall be 6-feet high. Fences not installed on the lot line are considered screening fences can be 6-feet or 3 1/2 -feet. The only exception to these two fence heights will be for a 4-foot fence around a pool not enclosed by a screened enclosure.
3. Side fences on side to side lots are generally installed on the side lot line. Such fences shall be 6-feet high. Fences not installed on the lot line are considered screening fences and can be 6-feet or 3 1/2 -feet. The only exception to these two fence heights will be for a 4-foot fence around a pool not enclosed by a screened enclosure.
4. Front fences shall be 6-feet high. The point at which the fence ties to the house shall be no closer to the front of the house than 10-feet.

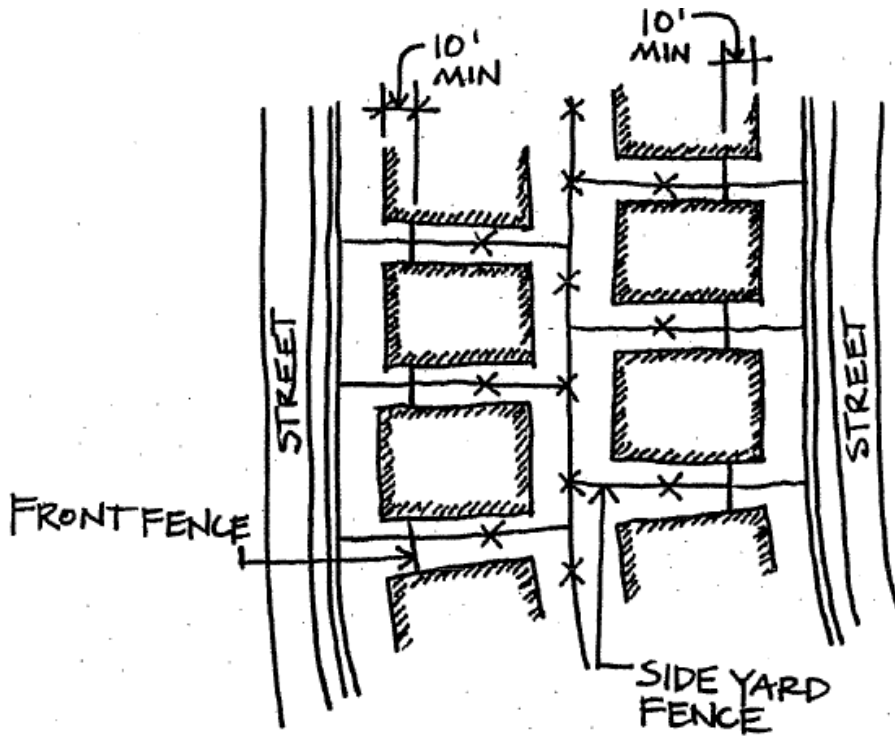

AF-377-2



June 5, 1998

FOR FENCES ON PONDS OR CONSERVATION AREAS AND NOT VISIBLE FROM PUBLIC VIEW:

When fences are built:

1. All fences must be the standard shadowbox wooden fence as detailed in this guideline.
2. To preserve views for all residents, on lots where a rear fence is not visible from across a pond or conservation area, a 3 2 - foot maximum height .fence is allowed. The only exception to the maximum height within zone is a 4-foot fence around a pool not enclosed by a screened enclosure.
3. Side fences on side to side lots are generally installed on the side lot line. Such fences shall be 6-feet high. Fences not installed on the lot line are considered screening fences and can be 6-feet or 3 1/2 -feet. The only exception to these two fence heights will be for a 4-foot fence around a pool not enclosed by a screened enclosure.
4. Front fences shall be 6-feet high. The point at which the fence ties to the house shall be no closer to the front of the house than 10-feet.

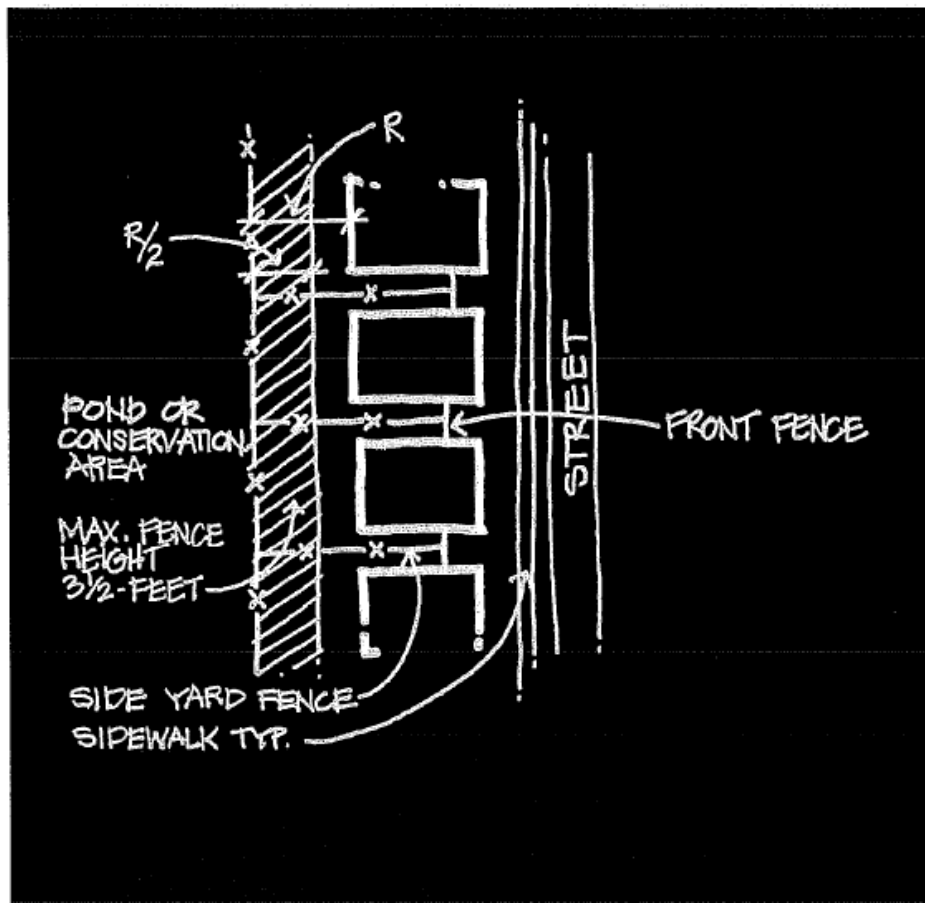

AF-377-3

June 5, 1998



FOR FENCES ON PONDS OR CONSERVATION AREAS AND VISIBLE FROM PUBLIC VIEW:

When fences are built:

1. All fences must be the standard shadowbox wooden fence as detailed in this guideline.
2. To preserve views for all residents, on lots where a rear fence is visible from across a pond or conservation area, a no fence zone has been created on the rear of each lot backing on said ponds or conservation areas. No fences are allowed from the rear lot line to a point half the distance from the rear corner of the home to the rear lot line.
3. Rear fences can be 6-feet or 3 1/2 -feet. The only exception to these two fence heights will be for a 4-foot fence around a pool not enclosed by a screened enclosure.
4. Side fences on side to side lots are generally installed on the side lot line. Such fences shall be 6-feet high. Fences not installed on the lot line are considered screening fences and can be 6-feet or 3 1/2 -feet. The only exception to these two fence heights will be for a 4-foot fence around a pool not enclosed by a screened enclosure.
5. Front fences shall be 6-feet high. The point at which the fence ties to the house shall be no closer to the front of the house than 10-feet.

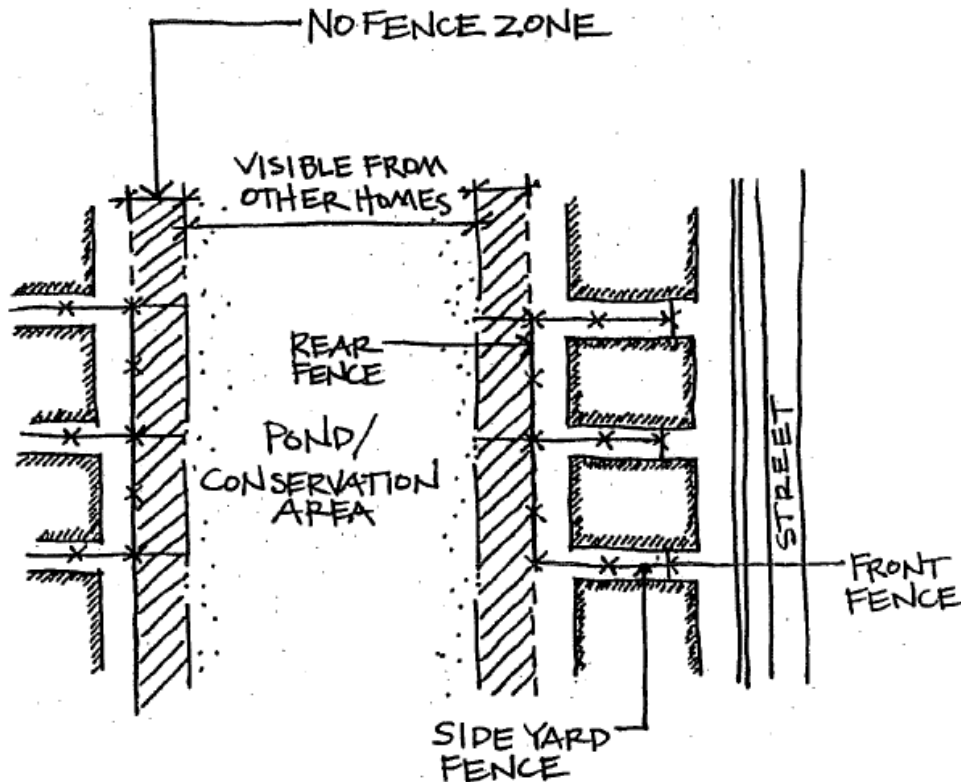

AF-377-4



June 5, 1998

FOR ALL FENCES ON THE STREET SIDE OF CORNER LOTS:

When fences are built:

1. All fences must be the standard shadowbox wooden fence as detailed in this guideline.
2. All fences on the street side of corner lots shall be no closer to the public sidewalk than 10 - feet. These fences shall be 6 -feet high.
3. Front fences shall be 6-feet high. The point at which the fence ties to the house shall be no closer to the front of the house than 10-feet.

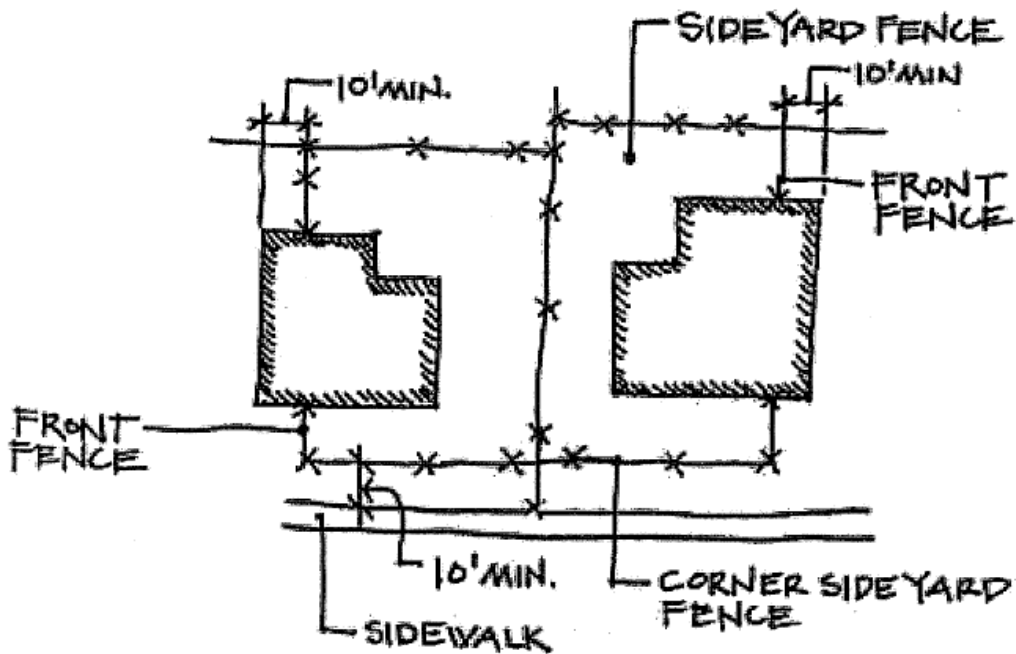

AF-377-5



June 5, 1998

FOR ALL FENCES BACKING ON THE NORTH BOUNDARY OF SECTIONS 376 (BRENTFORD) AND 377 (KINGSFORD):

1. Rear fences on these lots must be 6-foot high black vinyl clad chain link fence. This fence has been installed by the developer and shall be maintained by each homeowner on the rear property line.
2. Rear fences on these lots shall include a hedge row of Sweet Viburnum. Plants shall be 7-gallon Florida #1 grade or better planted on a minimum spacing of 5-foot center-to-center across the entire rear fence. Plants shall be 3-foot off property line. This hedge shall be planted by the builder and maintained by each homeowner.
3. All other fences must be the standard shadowbox wooden fence as detailed in this guideline.
4. Side fences on side to side lots are generally installed on the side lot line. Such fences shall be 6-feet high. Fences not installed on the lot line are considered screening fences and can be 6-feet or 3 1/2-feet. The only exception to these two fence heights will be for a 4-foot fence around a pool not enclosed by a screened enclosure.
5. Front fences shall be 6-feet high. The point at which the fence ties to the house shall be no closer to the front of the house than 10-feet.

FOR ALL FENCES BACKING ON GREटना GREEN OR MONTAGUE:

1. Lots backing on Gretna Green Drive or Montague do not extend to the right-of-way (ROW)

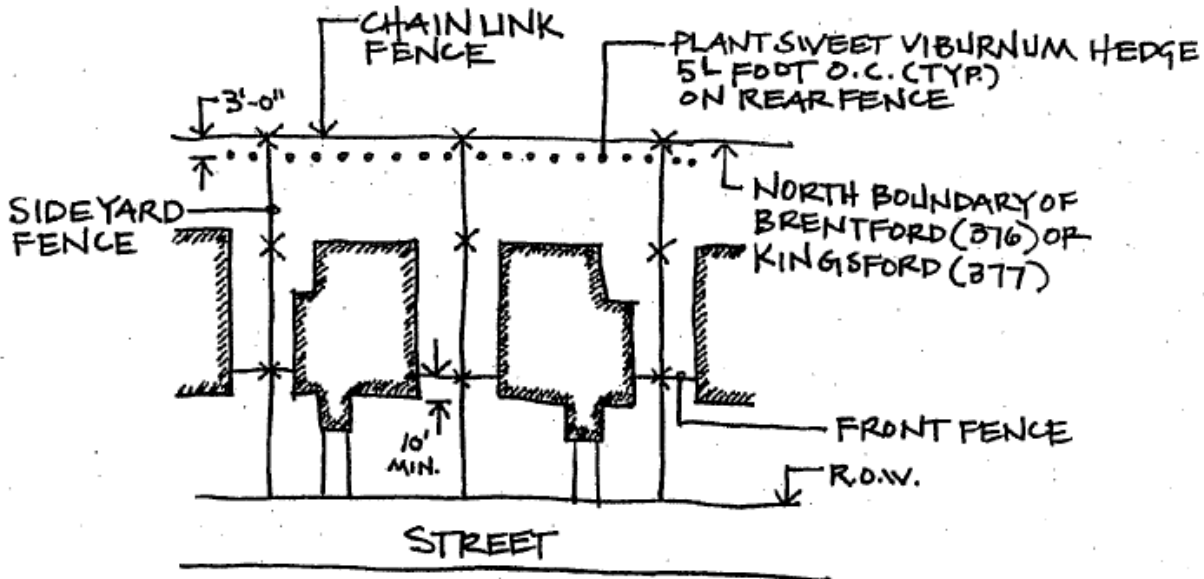

of said street. A 20-foot landscape buffer, owned by the Westchase East Community

AF-377-6



June 5, 1998

Development District, is located between the lots and the street ROW. The developer installed a wrought iron fence (Community Fence) within this landscape buffer. Therefore, private fences cannot tie into the Community Fence.

2. Rear fences on these lots must be 6-foot high black vinyl clad chain link fence.
3. All other fences must be the standard shadowbox wooden fence as detailed in this guideline.
4. Side fences on side to side lots are generally installed on the side lot line. Such fences shall be 6-feet high. Fences not installed on the lot line are considered screening fences and can be 6-feet or 3 1/2 -feet. The only exception to these two fence heights will be for a 4-foot fence around a pool not enclosed by a screened enclosure.
5. Front fences shall be 6-feet high. The point at which the fence ties to the house shall be no closer to the front of the house than 10-feet.

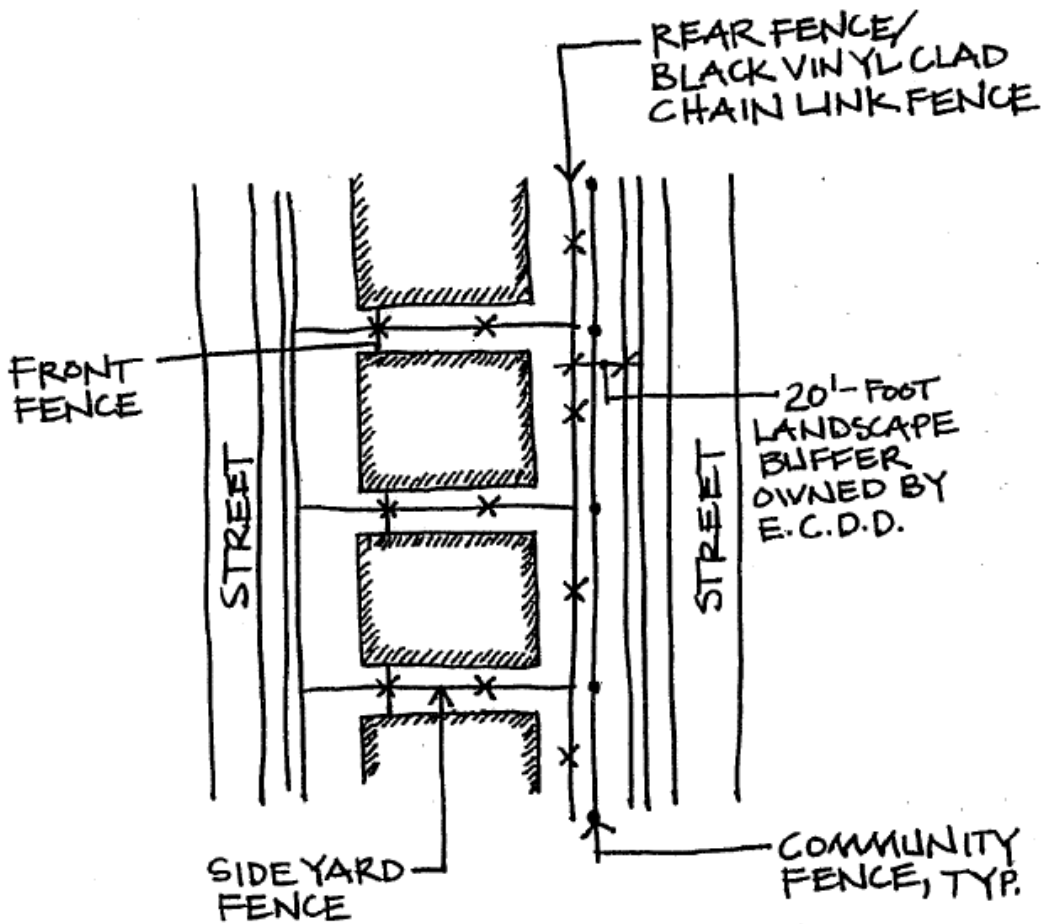

AF-377-7



June 5, 1998

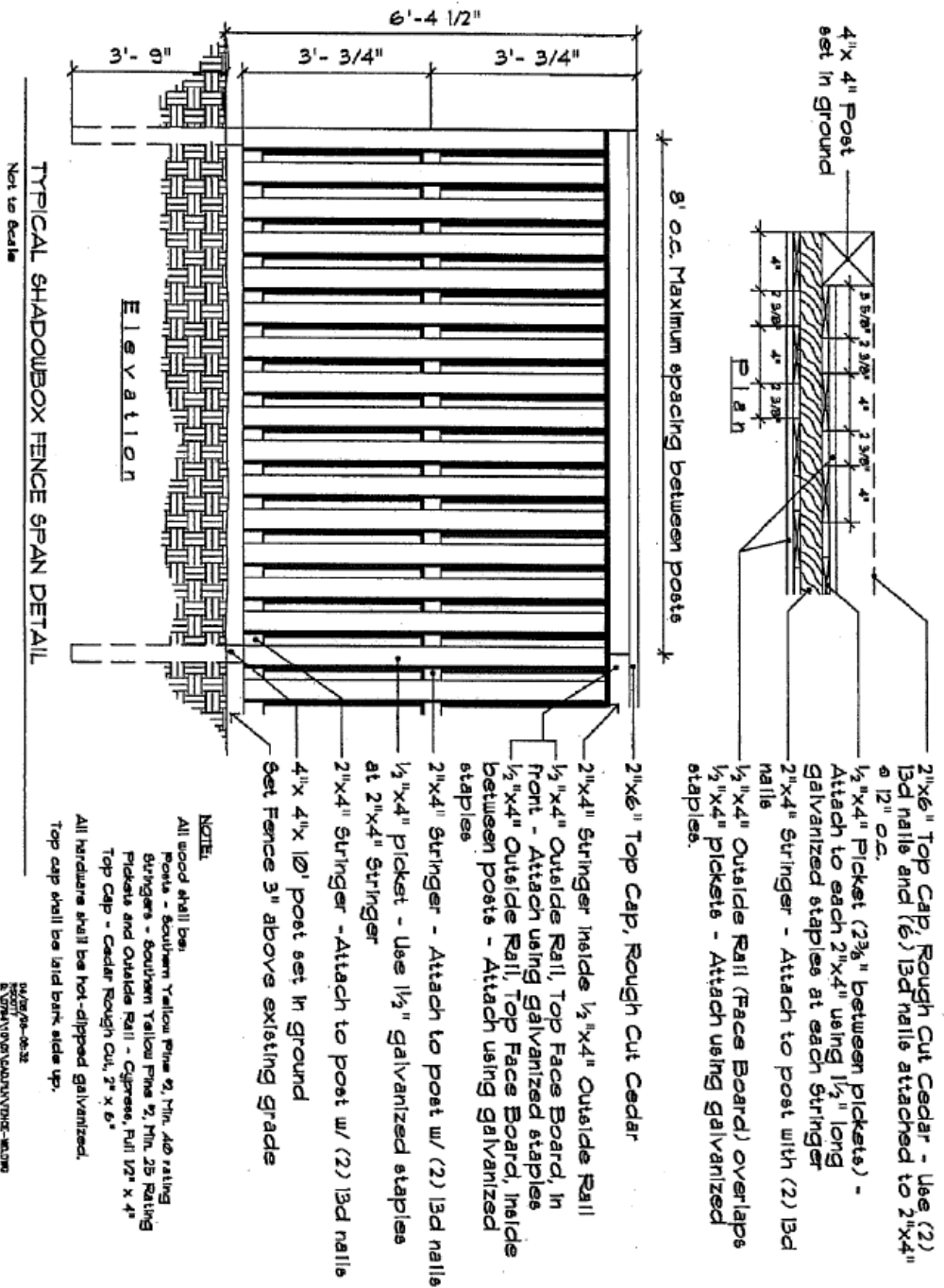

AF-377-8



June 5, 1998

RADCLIFFE
SECTION 221

DESIGN GUIDELINES
Radcliffe - Section 221
Building

The following list summarizes those design elements which the NCC requires, recommends and/or encourages.

1. Emphasis on the aesthetics of exterior architectural theme, detailing, landscape design and compatibility with surrounding residences.
2. Overall, high-grade, superior quality construction with the use of accents of natural materials such as wood and brick.
3. Conformance with the standard mailbox/house number design. Appendix 4-Mailboxes
4. Minimum gable overhand is 6 inches.
5. Minimum fascia board is 1"x 8" cedar. Wider fascia boards and frieze banding are encouraged.
6. All gable materials shall match exterior walls.
7. Composition roof shingles, if used should be dimensional fiberglass, fungus resistant (25 year warranty). Tile roofing is highly encouraged. Other roofing materials will be considered based on specific architectural style of the house.
8. Real brick and cultured stone applications are encouraged. Scored stucco banding is **not** allowed.
9. Screened porches must provide the same architectural detailing as the main structure. The roof shall be integral with the main building and covered with the same roofing material. No metal roofing allowed unless compatible with the architectural styling (i.e. Key West type styling).
10. Aluminum roof screen enclosures are **not** allowed.
11. Solar panels, if used, shall not be visible from the front elevation and all piping shall be painted to match the surrounding surfaces.
12. Roof vents should be placed, if feasible, so as not to be seen from the front elevation.
13. All fences must be approved by the **MC**. No fence **Guideline** has been established for this section.



14. Conservation areas and views to same cannot be fenced to block an adjoining homes view. Fences constructed adjacent to conservation or lake areas from the rear lot lines to a point half the distance from the rear corner of the home to the rear lot line must be 32 feet. The only exception to this height is for a 4-foot fence around a pool not enclosed by a screened enclosure.
15. Porch supports must be a minimum of 8"x 8".



RESERVE AT WESTPARK VILLAGE

SECTION 326

(Tract D-3 – Partial Replat)

Reserve at Westpark Village
FENCE GUIDELINE

The voting members have approved an Individual Neighborhood Section Guideline ONLY for The Reserve at West Park Village to allow a 6 foot solid (privacy) white vinyl fence.

1. Fence panels shall be solid (privacy) white vinyl and be a *consistent height of six foot (6') without latticework or pickets.*
2. Fence panels shall have a flat top rail and bottom rail.
3. Posts shall be white vinyl, be a minimum of five inch by five inch (5" x 5") by nine feet (9') and set in the ground three feet (3').
4. Post spacing shall be a minimum of six feet (6') and no more than eight feet (8').
5. Posts shall have a flat top cap.



Reserve at Westpark Village
COLOR PALETTE GUIDELINE

According to the Westchase Residential Guidelines Section 2.1.12 (5) - A minimum of two (2) and a maximum of three (3) paint colors are permitted per unit. One color must be declared as the body color. Any siding must be painted body color only.

The voting members have approved an exception to this guideline for the Reserve at Westpark Village to allow a maximum of 4 colors on their units, with the lower first floor being SW#6105 for all units, the second and third floor units siding to be alternating colors on each unit, trim to be SW#7005 for all units, and door color to be SW#6328 for all units. Proposed colors for body, siding, trim and doors have been selected from the Westchase Master Color Palette. The proposed paint swatch numbers reference Sherwin-Williams (SW) colors.

Bldg 1 – units 9535-9545 WPV – Siding colors: SW6067, 6168, 6242, 6213, 6681, 7024

Bldg 2 – units 9587-9597 Cavendish– Siding colors: SW7024, 6681, 6213, 6242, 6168, 6067

Bldg 3 – units 9575-9585 Cavendish– Siding colors: SW6067, 6168, 6242, 6213, 6681, 7024

Bldg 4 – The following colors have been approved:

Lot 1/Block 3/Building 4 (9571 Cavendish Drive): Stucco: Divine White (SW 6105); Siding: Mocha (SW 6067); Trim: Pure White (SW 7005); Front Door: Fireweed (SW 6328)

Lot 2/ Block 3/Building 4 (9569 Cavendish Drive) Stucco: Divine White (SW 6105); Siding: Modern White (SW 6168); Trim: Pure White (SW 7005); Front Door: Fireweed (SW 6328)

Lot 3/ Block 3/Building 4 (9567 Cavendish Drive) Stucco: Divine White (SW 6105); Siding: Bracing Blue (SW 6242); Trim: Pure White (SW 7005); Front Door: Fireweed (SW 6328)

Lot 4/ Block 3/Building 4 (9565 Cavendish Drive) Stucco: Divine White (SW 6105); Siding: Halcyon Green (SW 6213); Trim: Pure White (SW 7005); Front Door: Fireweed (SW 6328)

Lot 5/ Block 3/Building 4 (9563 Cavendish Drive) Stucco: Divine White (SW 6105); Siding: Butter Up (SW 6681); Trim: Pure White (SW 7005); Front Door: Fireweed (SW 6328)

Bldg 5 - The following colors have been approved:

Lot 6/Block 3/Building 5 (9559 Cavendish Dr.): Stucco & Garage: Divine White (SW 6105); Siding 2nd fl: Halcyon Green (SW 6213); Siding 3rd fl: Functional Gray (SW7024); Trim: Pure White (SW 7005); Front Door: Fireweed (SW 6328).

Lot 7/Block 3/Building 5 (9557 Cavendish Dr.): Stucco & Garage: Divine White (SW 6105); Siding 2nd fl: Halcyon Green (SW 6213); Siding 3rd fl: Functional Gray (SW7024); Trim: Pure White (SW 7005); Front Door: Fireweed (SW 6328).

Lot 8/Block 3/Building 5 (9555 Cavendish Dr.): Stucco & Garage: Divine White (SW 6105); Siding Halcyon Green (SW 6213); Trim: Pure White (SW 7005); Front Door: Fireweed (SW 6328).

Lot 9/Block 3/Building 5 (9553 Cavendish Dr.): Stucco & Garage: Divine White (SW 6105); Siding: Halcyon Green (SW 6213); Trim: Pure White (SW 7005); Front Door: Fireweed (SW 6328).

Lot 10/Block 3/Building 5 (9551 Cavendish Dr.): Stucco & Garage: Divine White (SW 6105); Siding 2nd fl: Halcyon Green (SW 6213); Siding 3rd fl: Functional Gray (SW7024); Trim: Pure White (SW 7005); Front Door: Fireweed (SW 6328).

Lot 11/Block 3/Building 5 (9549 Cavendish Dr.): Stucco & Garage: Divine White (SW 6105); Siding 2nd fl: Halcyon Green (SW 6213); Siding 3rd fl: Functional Gray (SW7024); Trim: Pure White (SW 7005); Front Door: Fireweed (SW 6328).



Bldg 6 - The Voting Members gave final approval for the following colors at their December 11, 2018 meeting:

(9539 Cavendish.): Stucco 1st fl & Garage: Divine White (SW 6105); Siding 2nd fl: Halcyon Green (SW 6213); Siding 3rd fl: Halcyon Green with gables being Functional Gray (SW7024); Trim: Pure White (SW 7005); Front Door: Fireweed {SW 6328}.

(9541 Cavendish Dr.): Stucco 1st fl & Garage: Divine White (SW 6105); Siding 2nd fl: Halcyon Green (SW 6213); Gables Siding 3rd fl: Functional Gray (SW7024); 3rd Fl Batten Board: Modern White (SW6168) Trim: Pure White (SW 7005); Front Door: Fireweed {SW 6328}.

(9543 Cavendish Dr.): Stucco 1st fl & Garage: Divine White (SW 6105); Siding 2nd fl: Halcyon Green (SW 6213); Gables Siding 3rd fl: Functional Gray (SW7024); 3rd Fl Batten Board: Modern White (SW6168) Trim: Pure White (SW 7005); Front Door: Fireweed {SW 6328}.

(9545 Cavendish Dr.): Stucco 1st fl & Garage: Divine White (SW 6105); Siding 2nd fl: Halcyon Green (SW 6213); Siding 3rd fl: Halcyon Green with gables being Functional Gray (SW7024); Trim: Pure White (SW 7005); Front Door: Fireweed {SW 6328}.

Bldg 7 - The Voting Members gave final approval for the following colors at their December 11, 2018 meeting:

(9531 Cavendish.): Stucco 1st fl & Garage: Divine White (SW 6105); Siding 2nd fl: Halcyon Green (SW 6213); Siding 3rd fl: Halcyon Green with Gables being Functional Gray (SW 7024); Trim: Pure White (SW 7005); Front Door: Fireweed {SW 6328}.

(9533 Cavendish Dr.): Stucco 1st fl & Garage: Divine White (SW 6105); Siding 2nd fl: Halcyon Green (SW 6213); Gables Siding 3rd fl: Functional Gray (SW 7024); 3rd Fl Batten Board: Modern White (SW 6168) Trim: Pure White (SW 7005); Front Door: Fireweed (SW 6328).

(9535 Cavendish Dr.): Stucco 1st fl & Garage: Divine White (SW 6105); Siding 2nd fl: Halcyon Green (SW 6213); Siding 3rd fl: Halcyon Green with Gables being Functional Gray (SW 7024); Trim: Pure White (SW 7005); Front Door: Fireweed (SW 6328).

SAVILLE ROWE
SECTION _____

**STAMFORD
SECTION 371**

SECTION GUIDELINES
Stamford – Section 371

1. **Address Plan**
2. **Building Guidelines.....AB**
3. **Fence GuidelinesAF**



WESTCHASE

SECTIONS 370 & 371

ADDRESS MAP

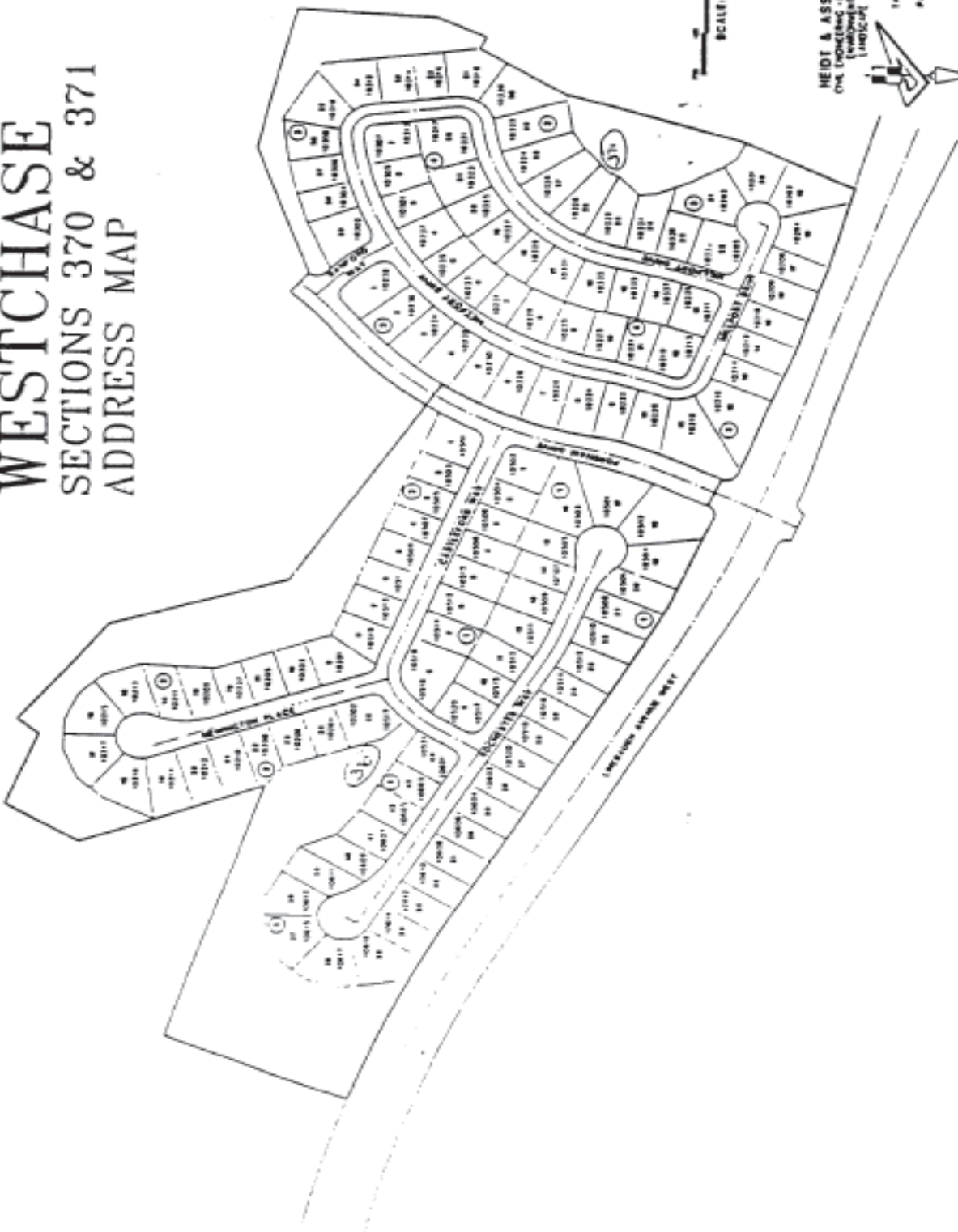

HEIDI & ASSOCIATES, Inc.
 CIVIL ENGINEERING - PLANNING - SURVEYING
 LANDSCAPE ARCHITECTURE
 3713 S. 28th Ave.
 Tampa, Florida 33629
 Phone 813/253-1301
 Facsimile 813/253-1318
 Telex 813/253-1308
 FAX 813/253-1318

DATE: JULY 3, 1993

DESIGN GUIDELINES
Stamford - Section 371
Building

The following list summarized those design elements which the NCC requires, recommends and/or encourages the following standards.

1. Aluminum roof screen enclosures are not allowed.
2. Composition roof shingles if used will be dimensional fiberglass, fungus resistant (25 year warranty). Tile roofs are encouraged.
3. Chimneys must be either stucco or same material as the majority of the home.
4. Porch and screen enclosure roofs must have a pitch. A zero-roof is not allowed.
5. All fences must be built in accordance with appendix AF-370.
6. Minimum gable overhang is 8 inches.
7. Upon request for a variance to the guidelines, screened enclosures with bronze frames and charcoal screens may be approved only when all three of the following are satisfied:
 - a. The window frames must be bronze.
 - b. The enclosure is not visible across a lake, pond, or mitigation area.
 - c. The enclosure is located on an interior or a conservation lot.

DESIGN GUIDELINES
Stamford Section 371
Fences

INTENT: It is the intent of this guideline to identify the materials, details and location of fences in these subdivisions. All fences must be approved prior to construction by either the New Construction Committee or the Modifications Committee.

AF-371-1

April 8, 1998



FOR FENCES ON ALL BACK TO BACK AND SIDE TO SIDE

LOTS: When fences are built:

1. All fences must be the standard shadowbox wooden fence as detailed in this guideline.

In addition to the permitted shadowbox materials noted in Section 2.2.15(A)(1), vinyl fence material is also permitted as specified in the Fence Material Guideline Section 2.2.15(D), with design elements for the vinyl fence material remaining the same per the Residential Guidelines for shadowbox fences. (Guideline Amendment approved at the 03/19/13 Voting Member meeting)

2. Rear fences on back to back lots are generally installed on the rear lot line. Such fences shall be 6-feet high. Fences not installed on the lot line are considered screening fences can be 6-feet or 3 1/2 -feet. The only exception to these two fence heights will be for a 4-foot fence around a pool not enclosed by a screened enclosure.
3. Side fences on side to side lots are generally installed on the side lot line. Such fences shall be 6-feet high. Fences not installed on the lot line are considered screening fences and can be 6-feet or 3 1/2 -feet. The only exception to these two fence heights will be for a 4-foot fence around a pool not enclosed by a screened enclosure.
4. Front fences shall be 6-feet high. The point at which the fence ties to the house shall be no closer to the front of the house than 10-feet.

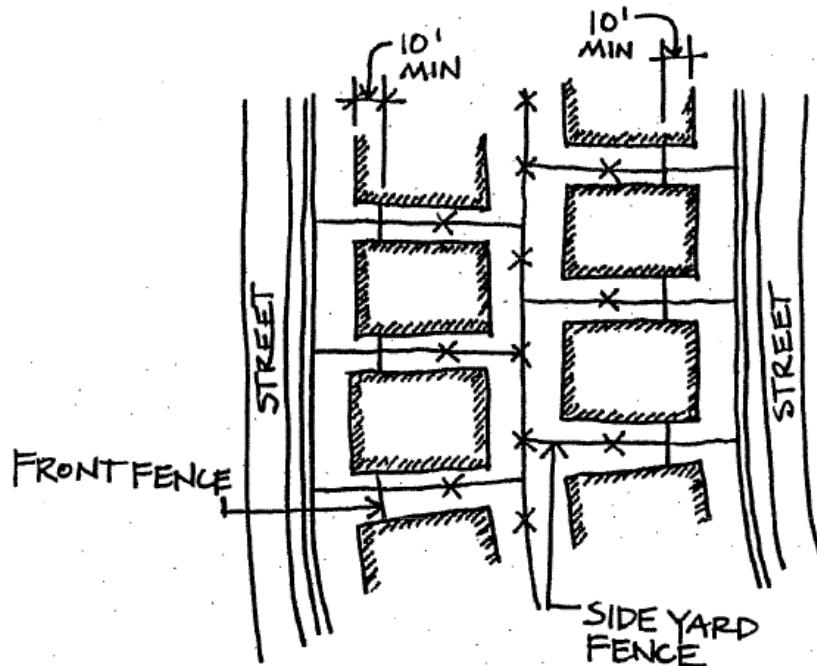

FOR FENCES ON PONDS OR CONSERVATION AREAS:

When fences are built:

1. All fences must be the standard shadowbox wooden fence as detailed in this guideline.

In addition to the permitted shadowbox materials noted in Section 2.2.15(A)(1), vinyl fence material is also permitted as specified in the Fence Material Guideline Section 2.2.15(D), with design elements for the vinyl fence material remaining the same per the Residential Guidelines for shadowbox fences. (Guideline Amendment approved at the 03/19/13 Voting Member meeting)

2. To preserve views for all residents, on lots where a rear fence is visible from across a pond or conservation area, a no fence zone has been created on the rear of each lot backing on said ponds or conservation areas. No fences are allowed from the rear lot line to a point half the distance from the rear corner of the home to the rear lot line.
3. Rear fences can be 6-feet or 3 1/2 -feet. The only exception to these two fence heights will be for a 4-foot fence around a pool not enclosed by a screened enclosure.
4. Side fences on side to side lots are generally installed on the side lot line. Such fences shall be 6-feet high. Fences not installed on the lot line are considered screening fences and can be 6-feet or 3 1/2 -feet. The only exception to these two fence heights will be for a 4-foot fence around a pool not enclosed by a screened enclosure.
5. Front fences shall be 6-feet high. The point at which the fence ties to the house shall be no closer to the front of the house than 10-feet.

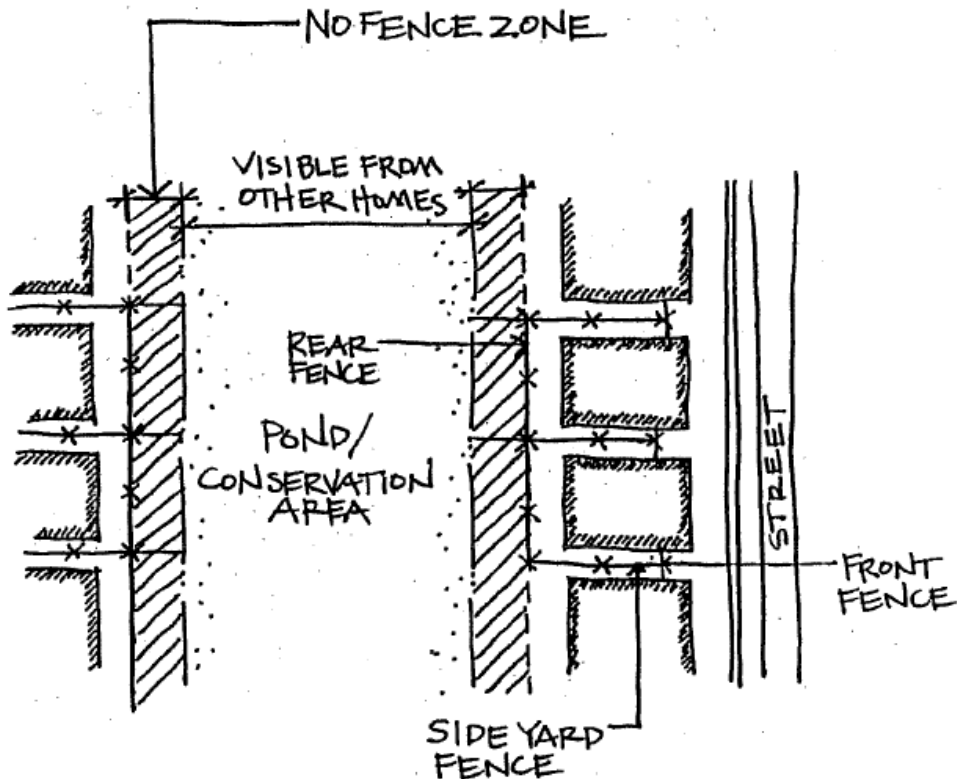

FOR ALL FENCES ON THE STREET SIDE OF CORNER LOTS:

When fences are built:

1. All fences must be the standard shadowbox wooden fence as detailed in this guideline.

In addition to the permitted shadowbox materials noted in Section 2.2.15(A)(1), vinyl fence material is also permitted as specified in the Fence Material Guideline Section 2.2.15(D), with design elements for the vinyl fence material remaining the same per the Residential Guidelines for shadowbox fences. (Guideline Amendment approved at the 03/19/13 Voting Member meeting)

2. All fences on the street side of corner lots shall be no closer to the public sidewalk than 10 -feet. These fences shall be 6 -feet high.
3. Front fences shall be 6-feet high. The point at which the fence ties to the house shall be no closer to the front of the house than 10-feet.

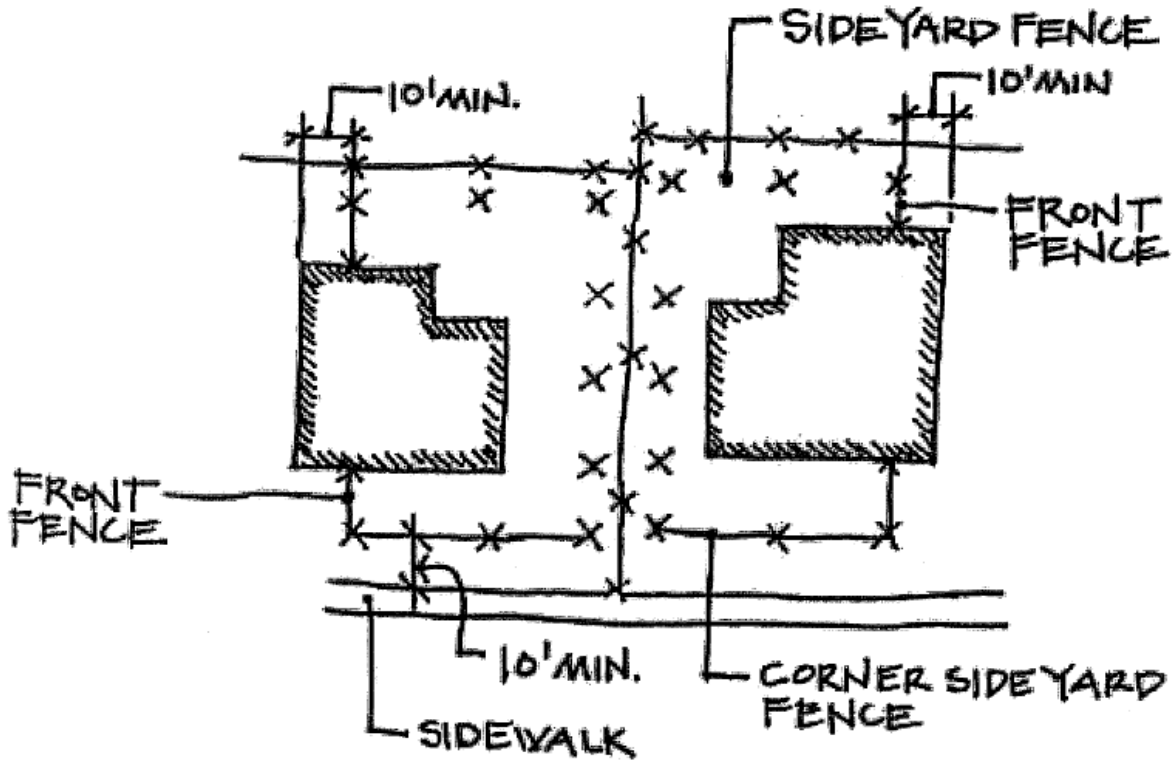

FOR ALL FENCES BACKING ON GRETNA GREEN OR MONTAGUE:

1. Rear fences on these lots must be 6-foot high black vinyl clad chain link fence. This fence has been installed by the developer and shall be maintained by each homeowner on the rear property line.
2. Rear fences on these lots shall include a hedge row of Sweet Viburnum. Plants shall be 7-gallon Florida #1 grade or better planted on a minimum spacing of 5 -feet center-to-center across the entire rear fence. Plants shall be 3 -feet off property line. This hedge shall be planted by the builder and maintained by each homeowner.
3. All other fences must be the standard shadowbox wooden fence as detailed in this guideline.

In addition to the permitted shadowbox materials noted in Section 2.2.15(A)(1), vinyl fence material is also permitted as specified in the Fence Material Guideline Section 2.2.15(D), with design elements for the vinyl fence material remaining the same per the Residential Guidelines for shadowbox fences. (Guideline Amendment approved at the 03/19/13 Voting Member meeting)

4. Side fences on side to side lots are generally installed on the side lot line. Such fences shall be 6-feet high. Fences not installed on the lot line are considered screening fences and can be 6-feet or 3 1/2 -feet. The only exception to these two fence heights will be for a 4-foot fence around a pool not enclosed by a screened enclosure.
5. Front fences shall be 6-feet high. The point at which the fence ties to the house shall be no closer to the front of the house than 10-feet.

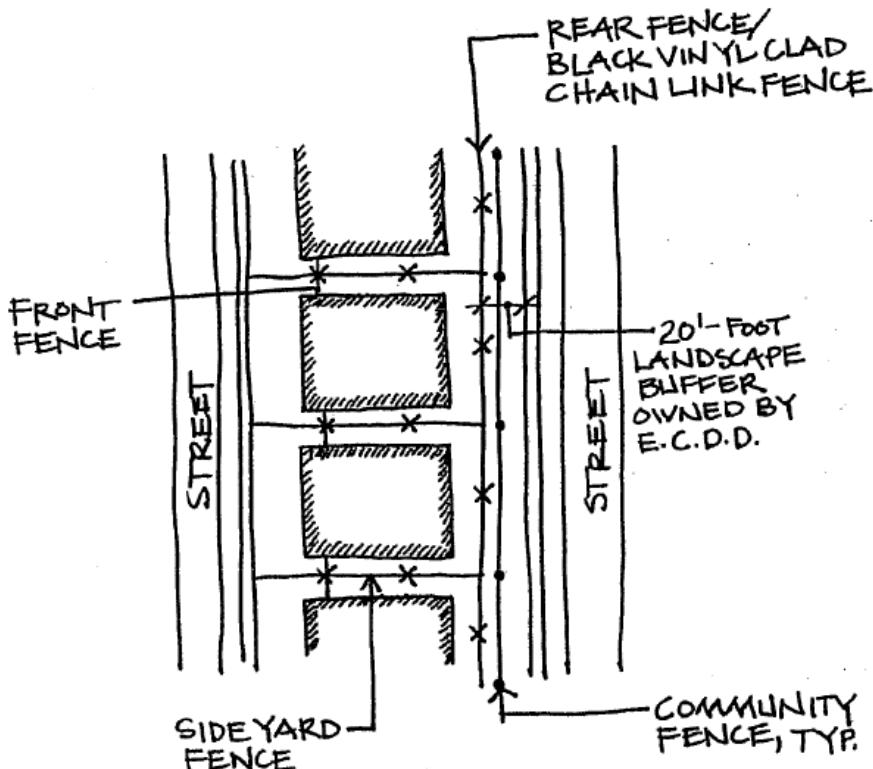

FOR ALL FENCES BACKING ON LINEBAUGH:

1. Lots backing on Linebaugh do not extend to the right-of-way (ROW) of said street. A landscape buffer, owned by Westchase East Community Development District, is located between the lots and the street ROW. The developer has installed a brick wall within this landscape buffer. Therefore fences that tie to the wall must be built at a height not to exceed that of the wall. If the standard 6-foot shadowbox fence is greater than the height of the wall, the shadow box fence should be stepped down in the last panel, so as not to be visible from Linebaugh.

In addition to the permitted shadowbox materials noted in Section 2.2.15(A)(1), vinyl fence material is also permitted as specified in the Fence Material Guideline Section 2.2.15(D), with design elements for the vinyl fence material remaining the same per the Residential Guidelines for shadowbox fences. (Guideline Amendment approved at the 03/19/13 Voting Member meeting)

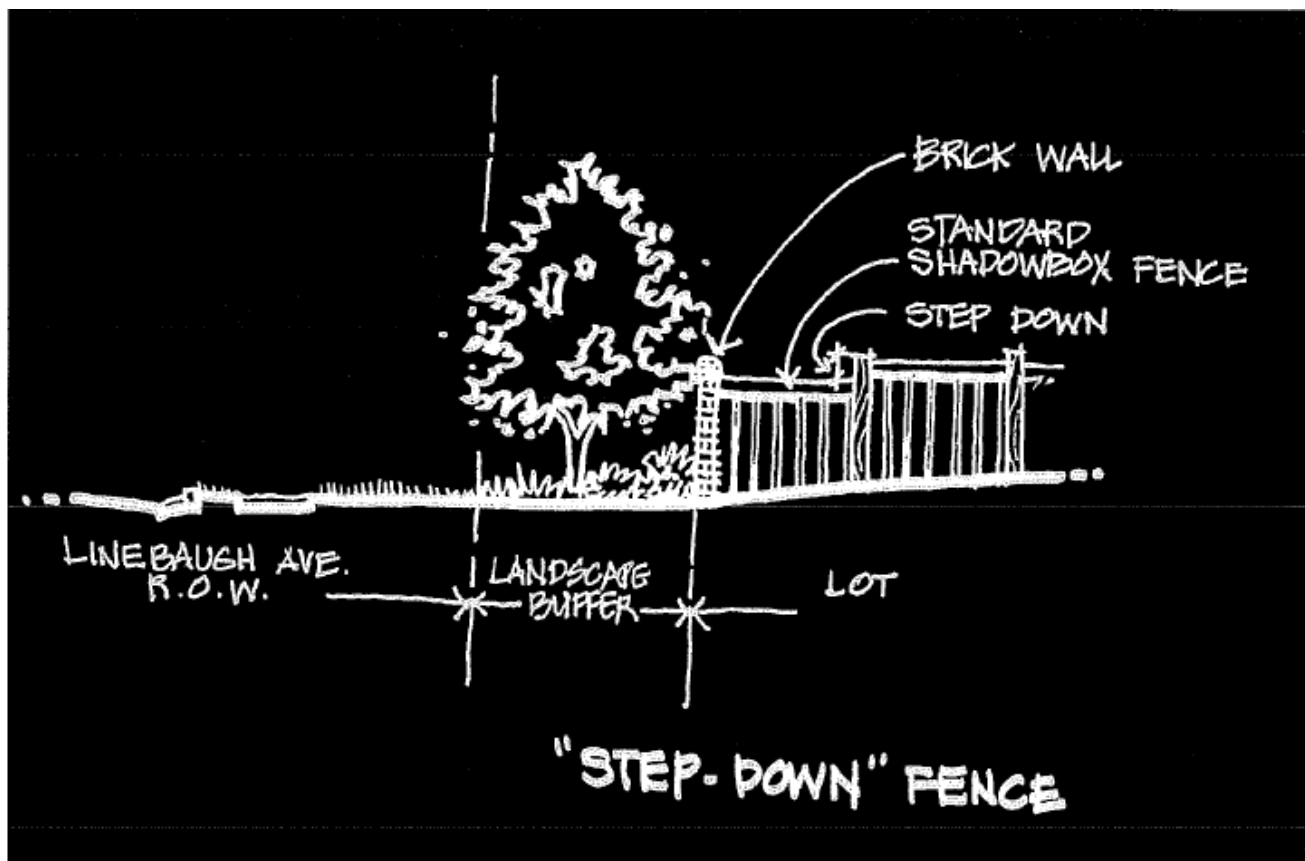

AF-371-6



2"x6" Top Cap, Rough Cut Cedar - Use (2) 13d nails and (6) 13d nails attached to 2"x4" @ 12" o.c.
 1/2"x4" Picket (2 3/8" between pickets) - Attach to each 2"x4" using 1 1/2" long galvanized staples at each stringer
 2"x4" Stringer - Attach to post with (2) 13d nails
 1/2"x4" Outside Rail (Face Board) overlaps 1/2"x4" pickets - Attach using galvanized staples.

2"x6" Top Cap, Rough Cut Cedar
 2"x4" Stringer Inside 1/2"x4" Outside Rail
 1/2"x4" Outside Rail, Top Face Board, In front - Attach using galvanized staples
 1/2"x4" Outside Rail, Top Face Board, Inside between posts - Attach using galvanized staples
 2"x4" Stringer - Attach to post w/ (2) 13d nails
 1/2"x4" picket - Use 1 1/2" galvanized staples at 2"x4" stringer
 2"x4" Stringer - Attach to post w/ (2) 13d nails
 4"x 4"x 10' post set in ground
 Set Fence 3" above existing grade

NOTE:
 All wood shall be:
 Posts - Southern Yellow Pine #1, Min. #40 rating
 Stringers - Southern Yellow Pine #2, Min. #25 Rating
 Pickets and Outside Rail - Cypress, Full 1/2" x 4"
 Top Cap - Cedar Rough Cut, 2" x 6"

All hardware shall be hot-dipped galvanized.
 Top cap shall be laid bark side up.

04/07/96-08-32
 © VERNACULAR FENCE-WORK

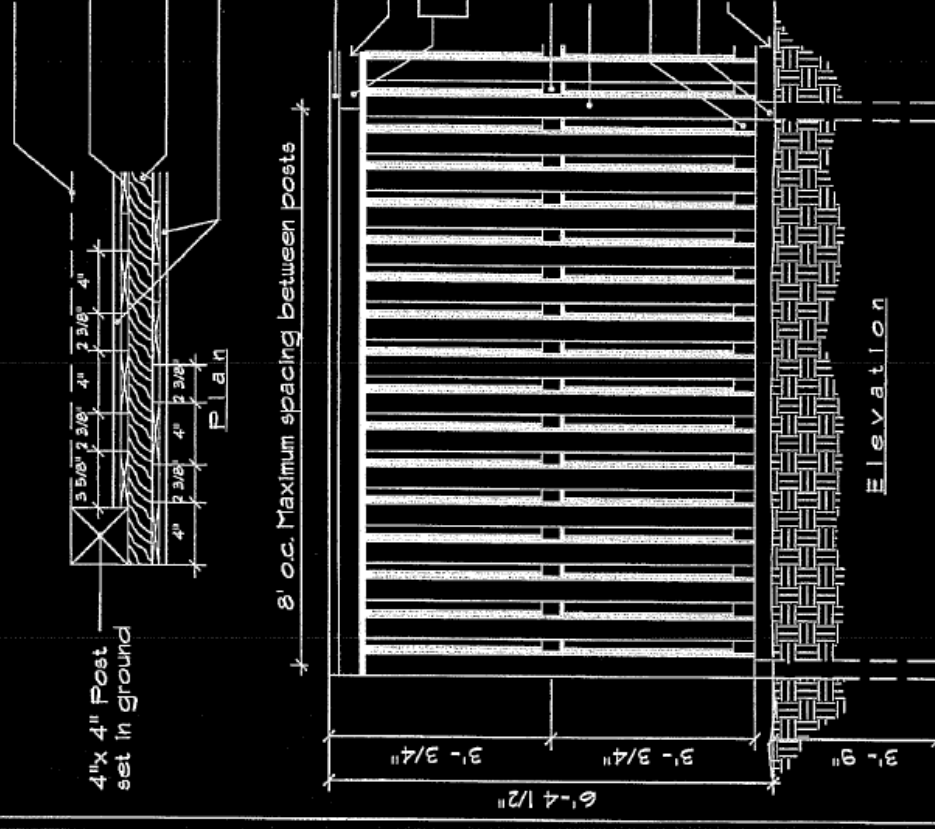

TYPICAL SHADOWBOX FENCE SPAN DETAIL

Not to Scale

AF-371-7



STOCKBRIDGE
SECTION 378

SECTION GUIDELINES
Stockbridge – Section 378

1. **Address Plan**
2. **Building Guidelines.....AB**
3. **Fence GuidelinesAF**

July 17, 1998



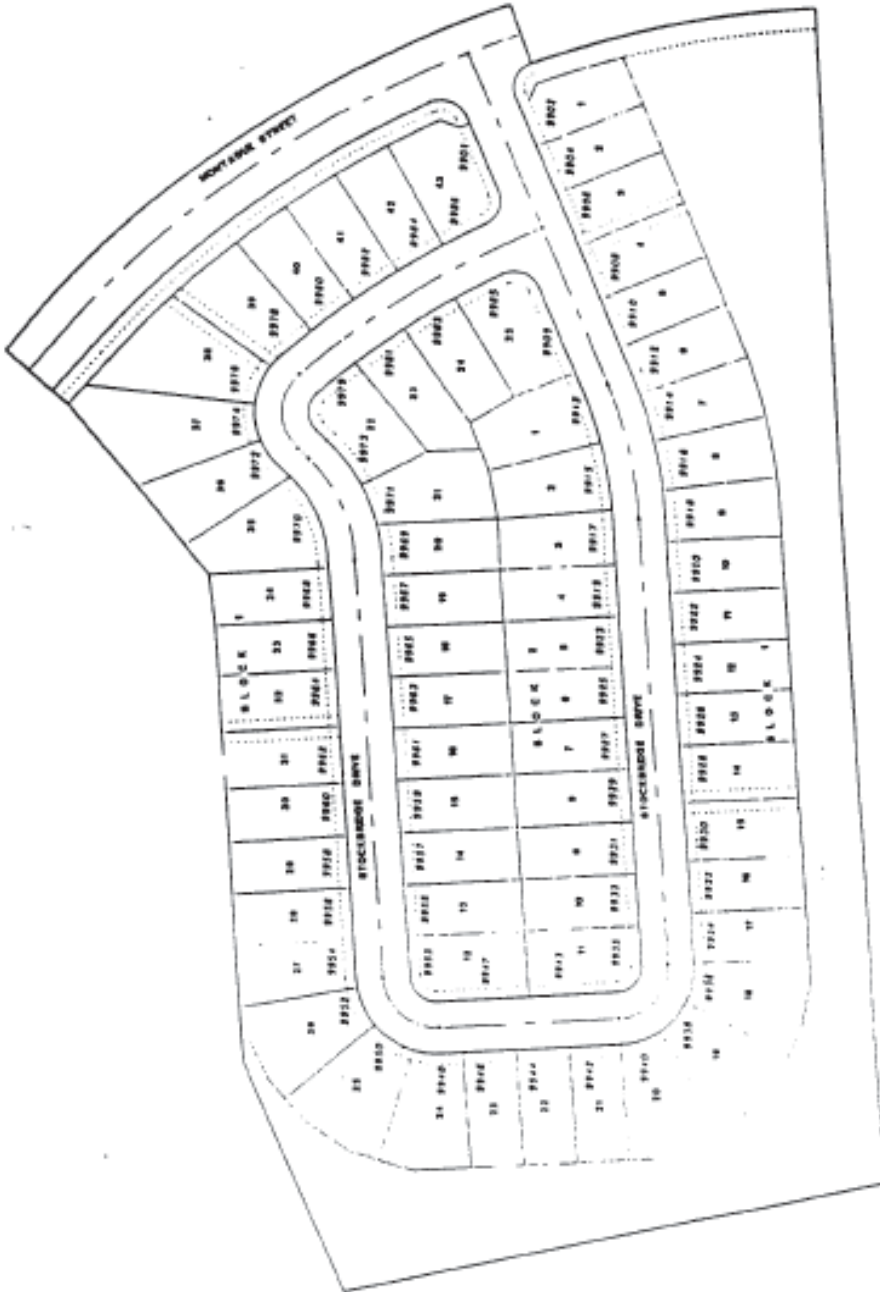
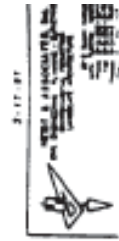
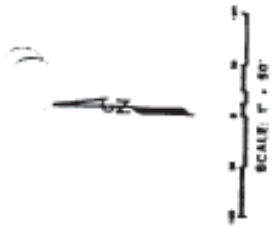

WESTCHASE SECTION 378
ADDRESS PLAN

DESIGN GUIDELINES
Stockbridge - Section 378
Building

The following list summarized those design elements which the NCC requires, recommends and/or encourages the following standards.

1. Aluminum roof screen enclosures are discouraged. Variances to this policy will be granted on specific requests and will be limited to conservation lots, perimeter lots, and back-to-back lots. Lake-lot screened enclosures must be either "bird cage" or shed roof with wood trim.
2. Fascia shall be a minimum of 1" x 6".
3. Roofs shall be composition or built up. Roof shingles shall be fiberglass, fungus resistant (20 year warranty). Builder choice as indicated by both builders will be dimensional shingle.
4. Siding material other than stucco must be submitted to and approved by the **NCC**. Siding material must be the same color as the exterior walls of the house.
5. Stucco Brick is **not** allowed unless it is painted a uniform color and its use is specifically approved in writing by the **NCC**.
6. All fences must be built in accordance with AF-378.
7. Upon request for a variance to the guidelines, screened enclosures with bronze frames and charcoal screens may be approved only when all three of the following are satisfied:
 - a. The window frames must be bronze.
 - b. The enclosure is not visible across a lake, pond, or mitigation conservation area.
 - c. The enclosure is located on an interior or a conservation lot.

July 17, 1998



AB-378-1

DESIGN GUIDELINES
Stockbridge Section 378
Fences

INTENT: It is the intent of this guideline to identify the materials, details and location of fences in these subdivisions. All fences must be approved prior to construction by either the New Construction Committee or the Modifications Committee.

AF-378-1



July 17, 1998

FOR FENCES ON ALL BACK TO BACK AND SIDE TO SIDE LOTS:

When fences are built:

1. All fences must be the standard shadowbox wooden fence as detailed in this guideline.
2. Rear fences on back to back lots are generally installed on the rear lot line. Such fences shall be 6-feet high. Fences not installed on the lot line are considered screening fences can be 6-feet or 3 1/2 -feet. The only exception to these two fence heights will be for a 4-foot fence around a pool not enclosed by a screened enclosure.
3. Side fences on side to side lots are generally installed on the side lot line. Such fences shall be 6-feet high. Fences not installed on the lot line are considered screening fences and can be 6-feet or 3 1/2 -feet. The only exception to these two fence heights will be for a 4-foot fence around a pool not enclosed by a screened enclosure.
4. Front fences shall be 6-feet high. The point at which the fence ties to the house shall be no closer to the front of the house than 10-feet.

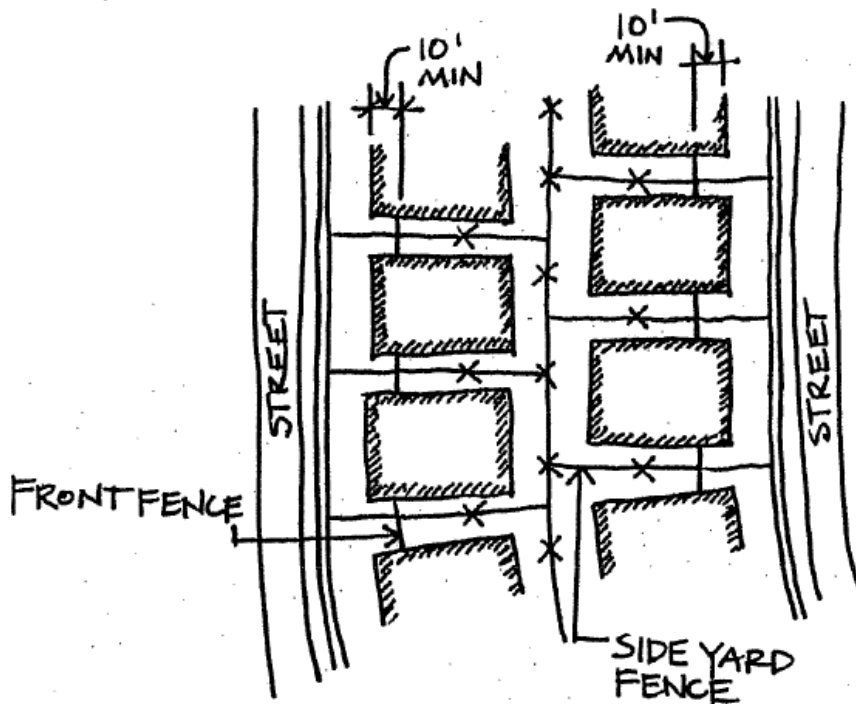

AF-378-2



FOR FENCES ON PONDS OR CONSERVATION AREAS:

When fences are built:

1. All fences must be the standard shadowbox wooden fence as detailed in this guideline.
2. To preserve views for all residents, on lots where a rear fence is visible from across a pond or conservation area, a no fence zone has been created on the rear of each lot backing on said ponds or conservation areas. No fences are allowed from the rear lot line to a point half the distance from the rear corner of the home to the rear lot line.
3. Rear fences can be 6-feet or 3 1/2 -feet. The only exception to these two fence heights will be for a 4-foot fence around a pool not enclosed by a screened enclosure.
4. Side fences on side to side lots are generally installed on the side lot line. Such fences shall be 6-feet high. Fences not installed on the lot line are considered screening fences and can be 6-feet or 3 1/2 -feet. The only exception to these two fence heights will be for a 4-foot fence around a pool not enclosed by a screened enclosure.
5. Front fences shall be 6-feet high. The point at which the fence ties to the house shall be no closer to the front of the house than 10-feet.

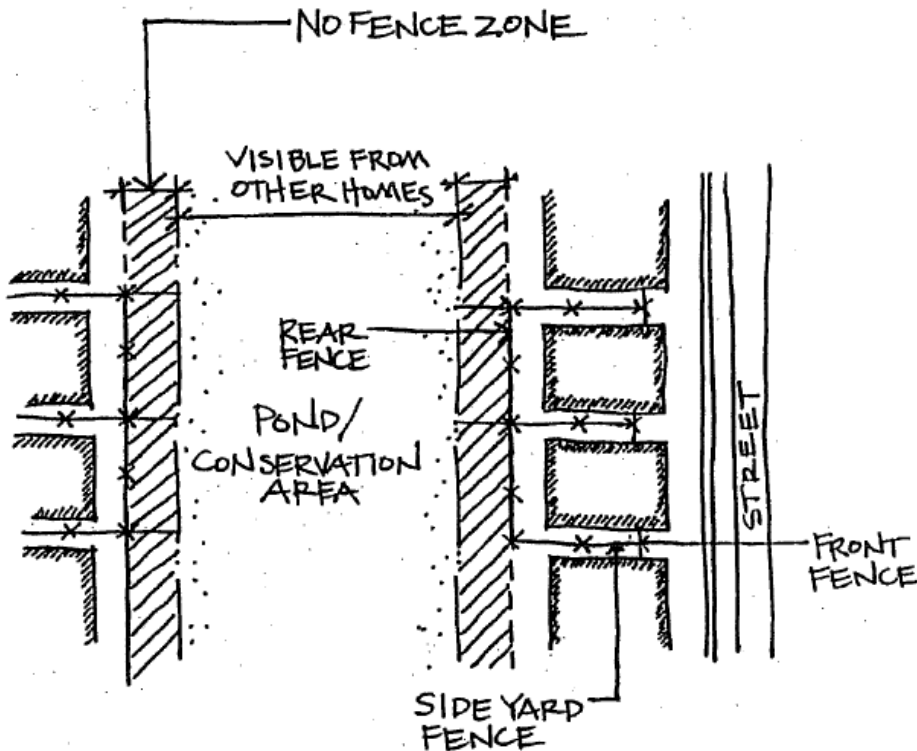

AF-378-3



FOR ALL FENCES ON THE STREET SIDE OF CORNER LOTS:

When fences are built:

1. All fences must be the standard shadowbox wooden fence as detailed in this guideline.
2. All fences on the street side of corner lots shall be no closer to the public sidewalk than 10 -feet. These fences shall be 6 -feet high.
3. Front fences shall be 6-feet high. The point at which the fence ties to the house shall be no closer to the front of the house than 10-feet.

FOR ALL FENCES BACKING ON GREтна GREEN OR MONTAGUE:

1. Lots backing on Gretna Green Drive or Montague do not extend to the right-of-way (ROW)

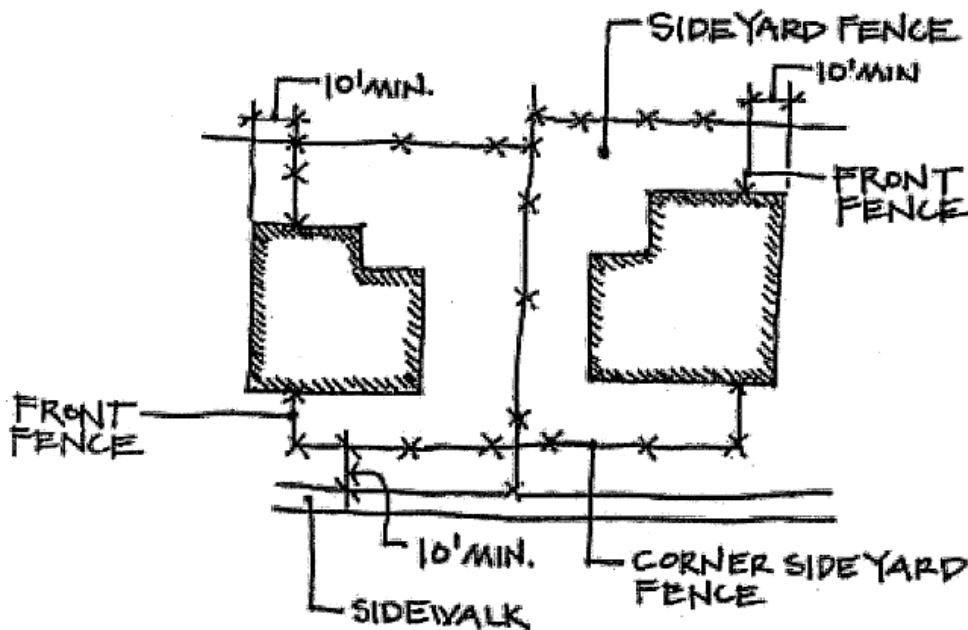

of said street. A 20 – foot landscape buffer, owned by the Westchase East Community Development District, is located between the lots and the street ROW. The developer installed a wrought iron fence (Community Fence) within this landscape buffer. Therefore, private fences cannot tie into the Community Fence.

2. Rear fences on these lots must be 6-foot high black vinyl clad chain link fence.
3. All other fences must be the standard shadowbox wooden fence as detailed in this guideline.
4. Side fences on side to side lots are generally installed on the side lot line. Such fences shall be 6-feet high. Fences not installed on the lot line are considered screening fences and can be 6-feet or 3 1/2 -feet. The only exception to these two fence heights will be for a 4-foot fence around a pool not enclosed by a screened enclosure.



5. Front fences shall be 6-feet high. The point at which the fence ties to the house shall be no closer to the front of the house than 10-feet.

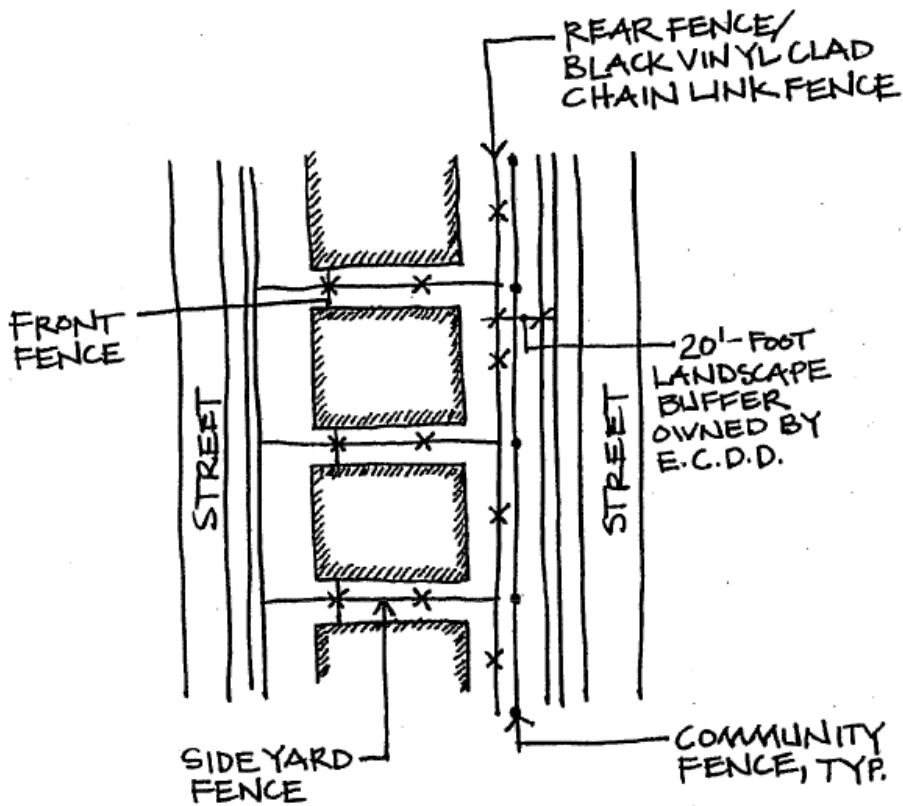

AF-378-5

July 17, 1998



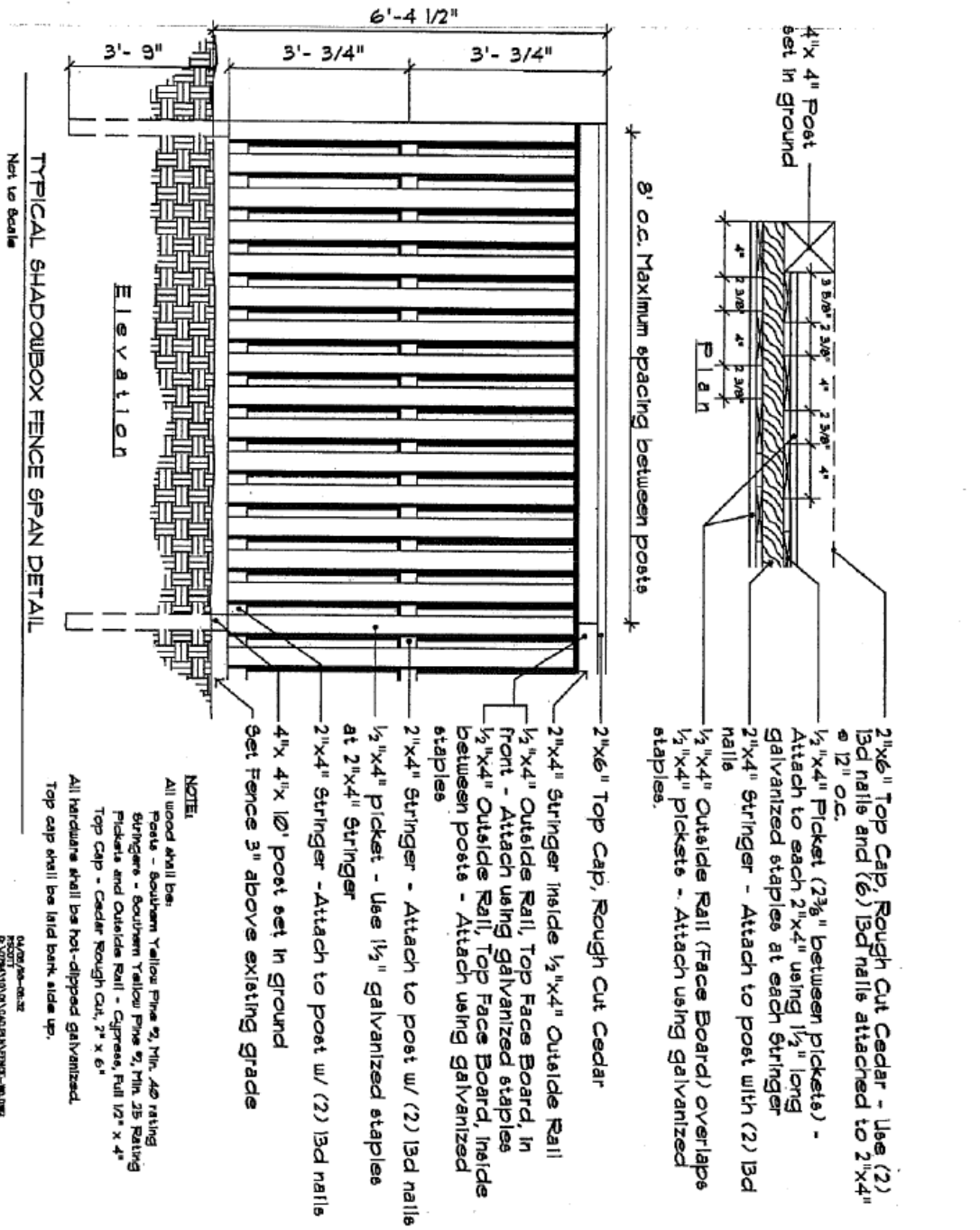

TYPICAL SHADOWBOX FENCE SPAN DETAIL

NOTE:
 All wood shall be:
 Posts - Southern Yellow Pine $\frac{3}{4}$ " Min. 40 rating
 Stringers - Southern Yellow Pine $\frac{3}{4}$ " Min. 25 Rating
 Pickets and Outside Rail - Cypress, Full 12" x 4"
 Top Cap - Cedar Rough Cut, 2" x 6"
 All hardware shall be hot-dipped galvanized.
 Top cap shall be laid bark side up.

DATE: 06-01-98
 PROJECT:
 80000000000000000000000000000000

AF-378-6



July 17, 1998

Front Screen / Storm Door (Bridges Village *exclusively*)

Various designs, materials, sizes and manufacturer's colors of Screen or Storm Doors may be allowed by the **Modification Committee** depending upon the architectural style and color scheme of the home.

1. All screen/storm doors must be made of aluminum or steel and list a high quality rating of at least "16-24" in the mfg. gauge for thickness and must comply with existing architectural style of each home.
2. Screen/storm doors may **not** be made of wood or painted wood.
3. Screen/storm doors must also be completely assembled to manufacturer specifications with all the necessary braces and hardware and must include a "working" door-closing device to prevent slamming.
4. Screen colors of all doors must be charcoal in color as to remain consistent with the WCA standard screen color.
5. Clear barrier alternative "storm" inserts to screen doors must be made of clear safety glass or Lexan. No tinting is allowed on these inserts.
6. Phantom or frameless retractable screens which are mounted around exterior front doors are permitted and the frame color must match the existing door color. Screen must be charcoal in color.
7. All screen/storm doors must be mounted to the exterior front door frame of the house.
8. Door sample color must be submitted with all screen/storm door modification requests.
9. Screen door frames must match the current color of the homes front door. If the front door color changes in the life of the screen door, the screen door frame must comply to the color change.
10. All screen/storm doors must be kept in the closed position when not in use.
11. No mesh type grills are permitted on screen doors.

Approved 5/18/11

**STONEBRIDGE
SECTION 412**

DESIGN GUIDELINES
Stonebridge - Section 412
Building

The following list summarized those design elements which the NCC requires, recommends and/or encourages the following standards.

1. Aluminum roof screen enclosures are discouraged. Variances to this policy will be granted on specific requests and will be limited to conservation lots, perimeter lots, and back-to-back lots. Lake-lot screened enclosures must be either "bird cage" or shed roof with wood trim.
2. Fascia shall be a minimum of 1" x 6".
3. Roofs shall be composition or built up composition roof shingles shall be dimensional fiberglass, fungus resistant (20 year warranty).
4. Siding material other than stucco must be submitted to and approved by the **NCC**. Siding material must be the same color as the exterior walls of the house.
5. Stucco Brick is **not** allowed unless it is painted a uniform color and its use is specifically approved in writing by the **NCC**.
6. All fences must be built in accordance with AF-412.
7. Upon request for a variance to the guidelines, screened enclosures with bronze frames and charcoal screens may be approved only when all three of the following are satisfied:
 - a. The window frames must be bronze.
 - b. The enclosure is not visible across a lake, pond, or mitigation conservation area.
 - c. The enclosure is located on an interior or a conservation lot



Front Screen / Storm Door (Bridges Village *exclusively*)

Various designs, materials, sizes and manufacturer's colors of Screen or Storm Doors may be allowed by the **Modification Committee** depending upon the architectural style and color scheme of the home.

1. All screen/storm doors must be made of aluminum or steel and list a high quality rating of at least "16-24" in the mfg. gauge for thickness and must comply with existing architectural style of each home.
2. Screen/storm doors may **not** be made of wood or painted wood.
3. Screen/storm doors must also be completely assembled to manufacturer specifications with all the necessary braces and hardware and must include a "working" door-closing device to prevent slamming.
4. Screen colors of all doors must be charcoal in color as to remain consistent with the WCA standard screen color.
5. Clear barrier alternative "storm" inserts to screen doors must be made of clear safety glass or Lexan. No tinting is allowed on these inserts.
6. Phantom or frameless retractable screens which are mounted around exterior front doors are permitted and the frame color must match the existing door color. Screen must be charcoal in color.
7. All screen/storm doors must be mounted to the exterior front door frame of the house.
8. Door sample color must be submitted with all screen/storm door modification requests.
9. Screen/storm door and frames must be black in color.
10. All screen/storm doors must be kept in the closed position when not in use.
11. No mesh type grills are permitted on screen doors.

Approved 5/18/10, amended 11/2018

STURBRIDGE
SECTION 411

DESIGN GUIDELINES
Sturbridge - Section 411
Building

The following list summarized those design elements which the NCC requires, recommends and/or encourages the following standards.

1. Aluminum roof screen enclosures are discouraged. Variances to this policy will be granted on specific requests and will be limited to conservation lots, perimeter lots, and back-to-back lots. Lake-lot screened enclosures must be either "bird cage" or shed roof with wood trim.
2. Fascia shall be a minimum of 1" x 6".
3. Roofs shall be composition or built up. Roof shingles shall be fiberglass, fungus resistant (20 year warranty). Builder choice as indicated by both builders will be dimensional shingle.
4. Siding material other than stucco must be submitted to and approved by the **NCC**. Siding material must be the same color as the exterior walls of the house.
5. Stucco Brick is **not** allowed unless it is painted a uniform color and its use is specifically approved in writing by the **NCC**.
6. All fences must be built in accordance with AF-411.
7. Upon request for a variance to the guidelines, screened enclosures with bronze frames and charcoal screens may be approved only when all three of the following are satisfied:
 - a. The window frames must be bronze.
 - b. The enclosure is not visible across a lake, pond, or mitigation conservation area.
 - c. The enclosure is located on an interior or a conservation lot

AF-411-1



FOR FENCES ON LOTS THAT BACK ON MONTAGUE:

1. Lots backing on Montague do not extend to the right-of-way (ROW) of said street. A 20 – foot landscape buffer, owned by the Westchase East Community Development District, is located between the lots and the street ROW. The developer installed a wrought iron fence (Community Fence) within this landscape buffer. Therefore, private fences cannot tie into the Community Fence.
2. Rear fences on these lots must be 6-foot high black vinyl clad chain link fence.
3. All other fences must be the standard shadowbox wooden fence as detailed in this guideline.
4. Side fences on side to side lots are generally installed on the side lot line. Such fences shall be 6-feet high. Fences not installed on the lot line are considered screening fences and can be 6-feet or 3 1/2 -feet. The only exception to these two fence heights will be for a 4-foot fence around a pool not enclosed by a screened enclosure.
5. Front fences shall be 6-feet high. The point at which the fence ties to the house shall be no closer to the front of the house than 10-feet.

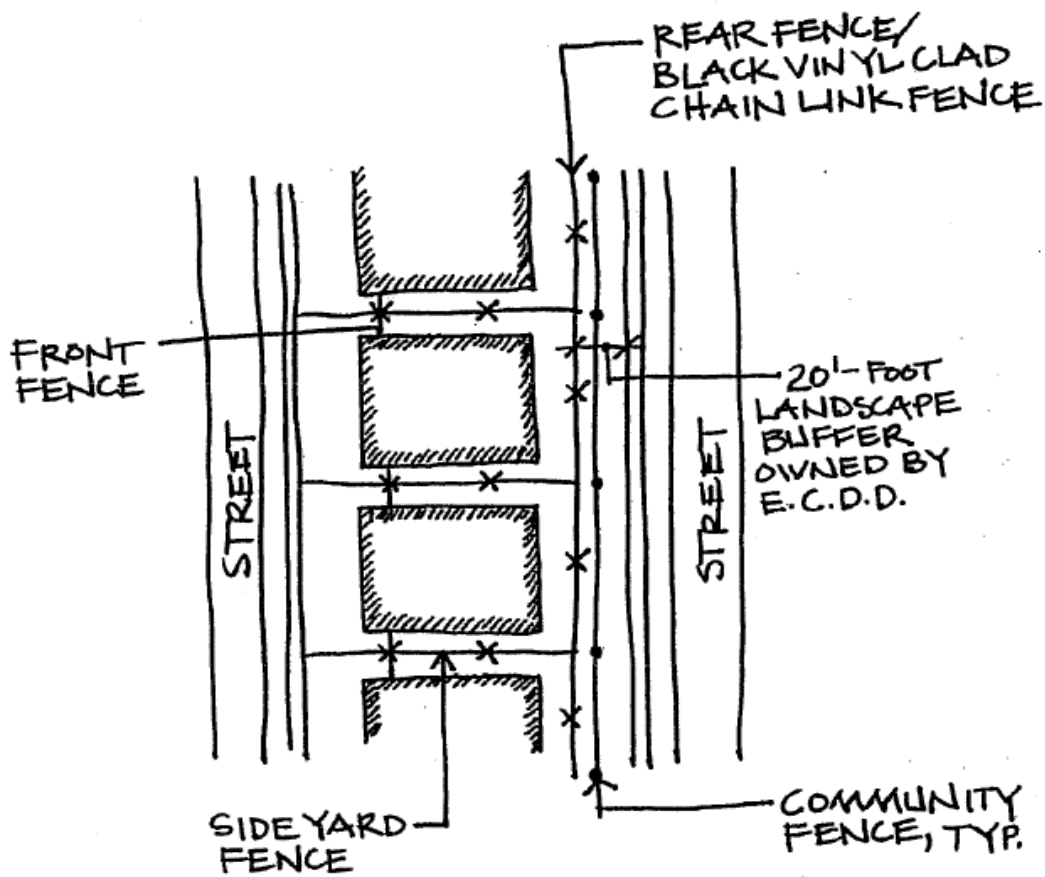

AF-411-2



FOR FENCES ON LOTS THAT BACK UP TO THE UNDEVELOPED PROPERTY NORTH OF SECTION 411:

When fences are built:

1. All fences must be the standard shadowbox wooden fence as detailed in this guideline.
2. Rear fences on back to back lots are generally installed on the rear lot line. Such fences shall be 6-feet high. Fences not installed on the lot line are considered screening fences can be 6-feet or 3 1/2 -feet. The only exception to these two fence heights will be for a 4-foot fence around a pool not enclosed by a screened enclosure.
3. Side fences on side to side lots are generally installed on the side lot line. Such fences shall be 6-feet high. Fences not installed on the lot line are considered screening fences and can be 6-feet or 3 1/2 -feet. The only exception to these two fence heights will be for a 4-foot fence around a pool not enclosed by a screened enclosure.
4. Front fences shall be 6-feet high. The point at which the fence ties to the house shall be no closer to the front of the house than 10-feet.

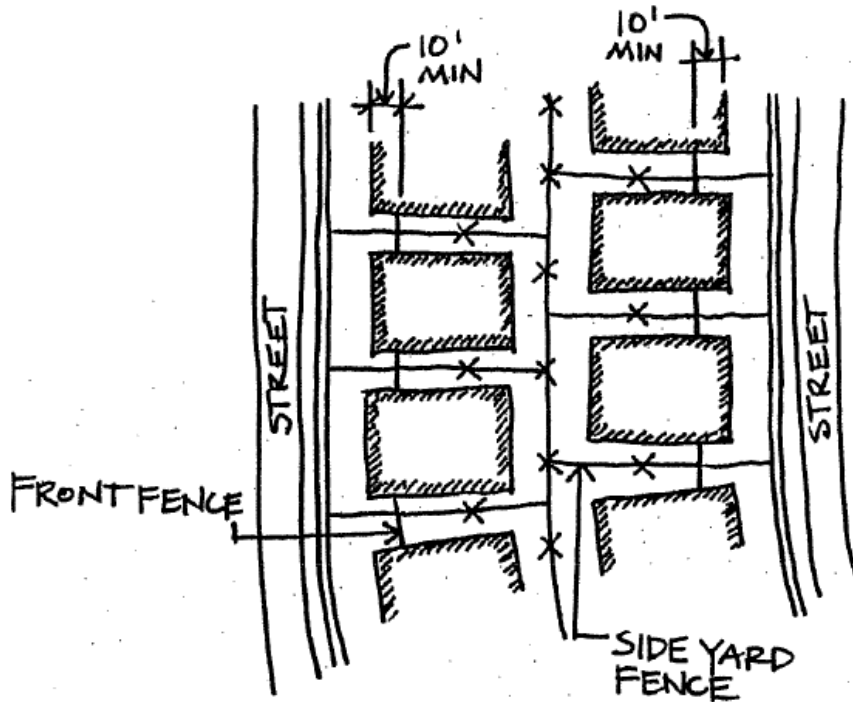

AF-411-3



FOR FENCES ON LOTS THAT BACK UP TO THE OFF-SITE LAKE EAST OF SECTION 411:

1. Rear fences on these lots must be a 6-foot custom hot-dipped galvanized steel fence painted black. This fence has been installed by the developer and shall be maintained by each homeowner on the rear property line.

AF-411-4

July 17, 1998



Front Screen / Storm Door (Bridges Village *exclusively*)

Various designs, materials, sizes and manufacturer's colors of Screen or Storm Doors may be allowed by the **Modification Committee** depending upon the architectural style and color scheme of the home.

1. All screen/storm doors must be made of aluminum or steel and list a high quality rating of at least "16-24" in the mfg. gauge for thickness and must comply with existing architectural style of each home.
2. Screen/storm doors may **not** be made of wood or painted wood.
3. Screen/storm doors must also be completely assembled to manufacturer specifications with all the necessary braces and hardware and must include a "working" door-closing device to prevent slamming.
4. Screen colors of all doors must be charcoal in color as to remain consistent with the WCA standard screen color.
5. Clear barrier alternative "storm" inserts to screen doors must be made of clear safety glass or Lexan. No tinting is allowed on these inserts.
6. Phantom or frameless retractable screens which are mounted around exterior front doors are permitted and the frame color must match the existing door color. Screen must be charcoal in color.
7. All screen/storm doors must be mounted to the exterior front door frame of the house.
8. Door sample color must be submitted with all screen/storm door modification requests.
9. Screen door frames must match the current color of the homes front door. If the front door color changes in the life of the screen door, the screen door frame must comply to the color change.
10. All screen/storm doors must be kept in the closed position when not in use.
11. No mesh type grills are permitted on screen doors.

Approved 5/18/2010

VILLAGE GREEN
SECTION 322

SECTION GUIDELINES
Village Green – Section 322

- 1. **Address Plan**

- 2. **Building Guidelines.....AB**

- 3. **Fence GuidelinesAF**

March 29, 1999



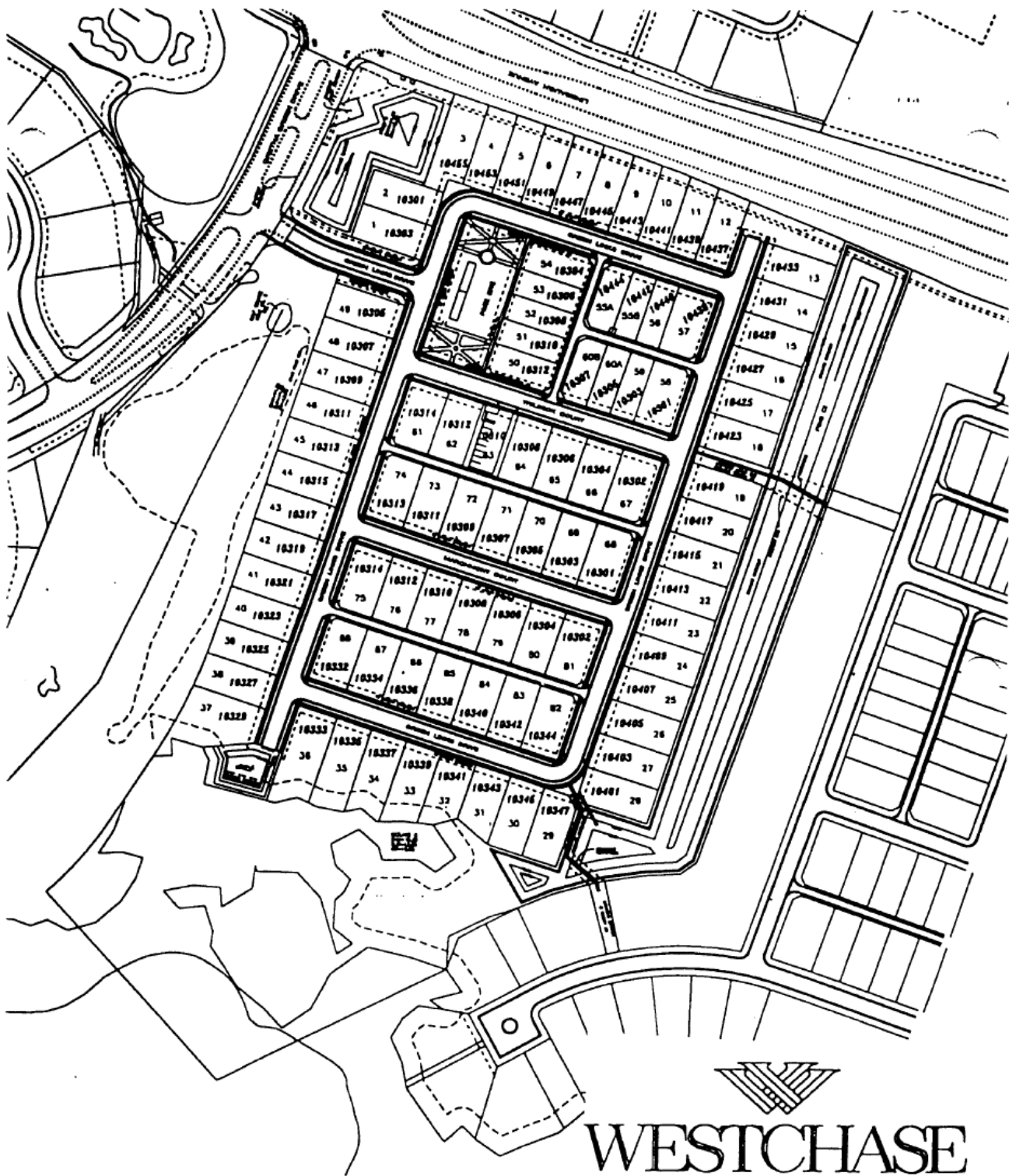

WESTCHASE

SECTION 322
STREET ADDRESS PLAN

DESIGN GUIDELINES
Village Green - Section 322
Building

The following list summarizes the design elements which are an additional part of the **West Park Village Design Guidelines**

1. Criteria for repeating plans:
 - \$ Same elevation same or opposite side of street, three (3) full lots must be skipped before repeating the same elevation.

AF-322-1

July 13, 1999



DESIGN GUIDELINES
Village Green Section 322
Fences

INTENT: It is the intent of this guideline to identify the materials, details and location of fences in these subdivisions. Variety in traditional designs is encouraged.

DEFINITIONS:

1. **Rear Fence** - The fence that is closest to and generally runs parallel with the rear property line.
2. **Side Fence** - The fence that is closest to and generally runs parallel to the side lot lines and is farther from the street than the rear of the home.
3. **Front Fence** - The part of a rear yard fence that faces the street but remains no closer to the street than the rear of the home.
4. **Front Yard Fence** - Any fence that is closer to the street than the rear of the home.

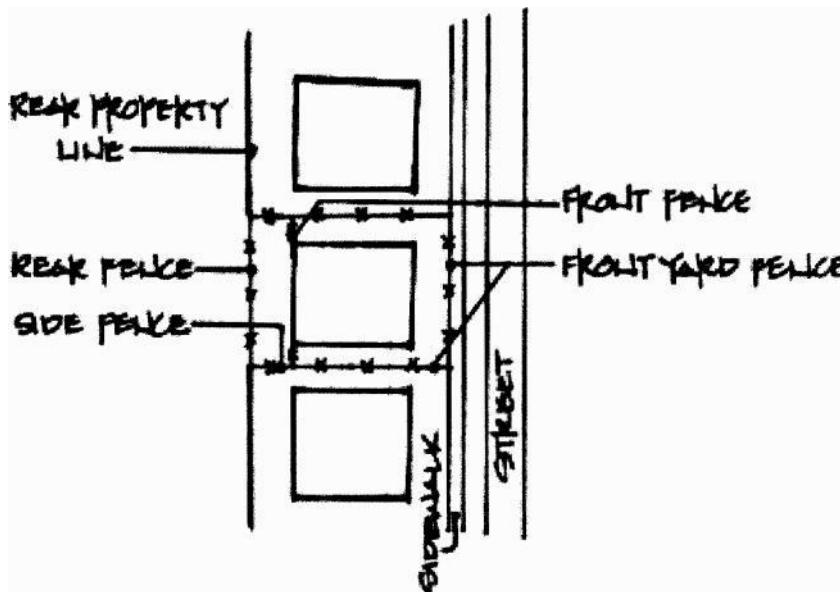

AF-322-2

July 13, 1999



ALL HOUSES:

When fences are built:

1. **All fences must be submitted for approval prior to construction.**
2. The committee shall have sole discretion to approve or disapprove any fence other than the standard.
3. **Front Yard Fences** are allowed on all lots. They shall be constructed of white PVC or wood painted white.
4. The maximum height of a **Front Yard Fence** shall be 3'-6".
5. If the fence is less than or equal to 4'-0", the fence must be open.
6. **Front Fences** shall not be closer to the rear of the house than the rear corner of the house.
7. For all PVC or wood fences:
 - \$ Posts must extend above the top edge of the fence
 - \$ Post tops must be decorative i.e. Flat top posts are not acceptable
 - \$ Dog eared pickets are not acceptable
 - \$ If the fence or any portion of the fence is open, the maximum picket width is 3".
 - \$ Clear space between pickets shall be no less than 1" and no greater than 4".

AF-322-2

July 13, 1999



HOUSES ON ALLEYS: When fences are built:

1. All Fences must be constructed of white PVC or wood painted white.
2. The maximum height for **Front Fences, Side Fences** and **Rear Fences** is 6'-0".
3. If the fence is greater than 4'-0", the bottom 4'-0", can be opaque. If any portion of the bottom 4'-0" of the fence is opaque, at least the top 1'-0" of the fence shall be open. No

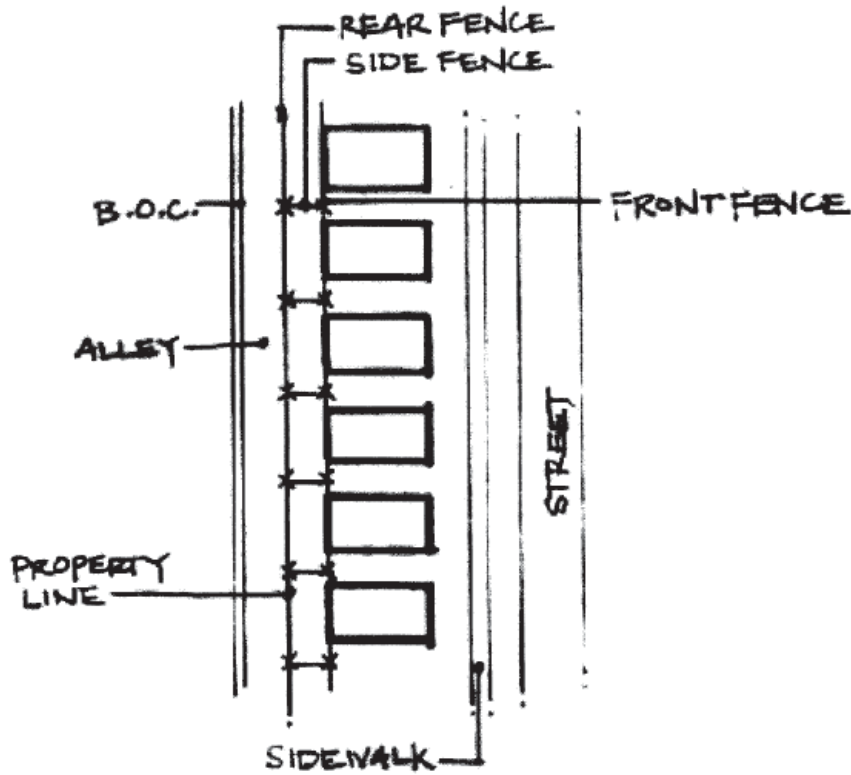
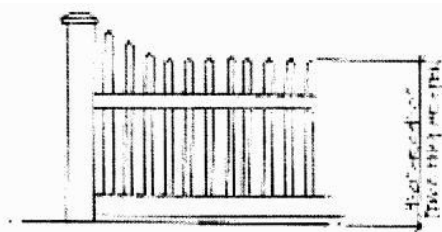
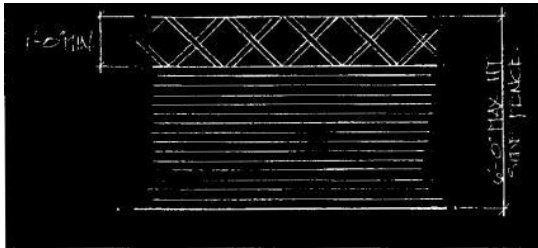

FOR HOUSES ALONG GOLF COURSE, CONSERVATION AREAS AND/OR

LAKES: When fences are built:

1. The standard fence in the rear yard shall be the 5' metal fence detailed in this guideline. Variance from the standard Fence will be considered.
2. Fences shall be painted black.
3. **Rear Fences** shall be installed on the rear lot lines.
4. **Side Fences** shall be installed on the side lot lines.
5. The 5' metal fences will tie to the house at the rear corner of the house.

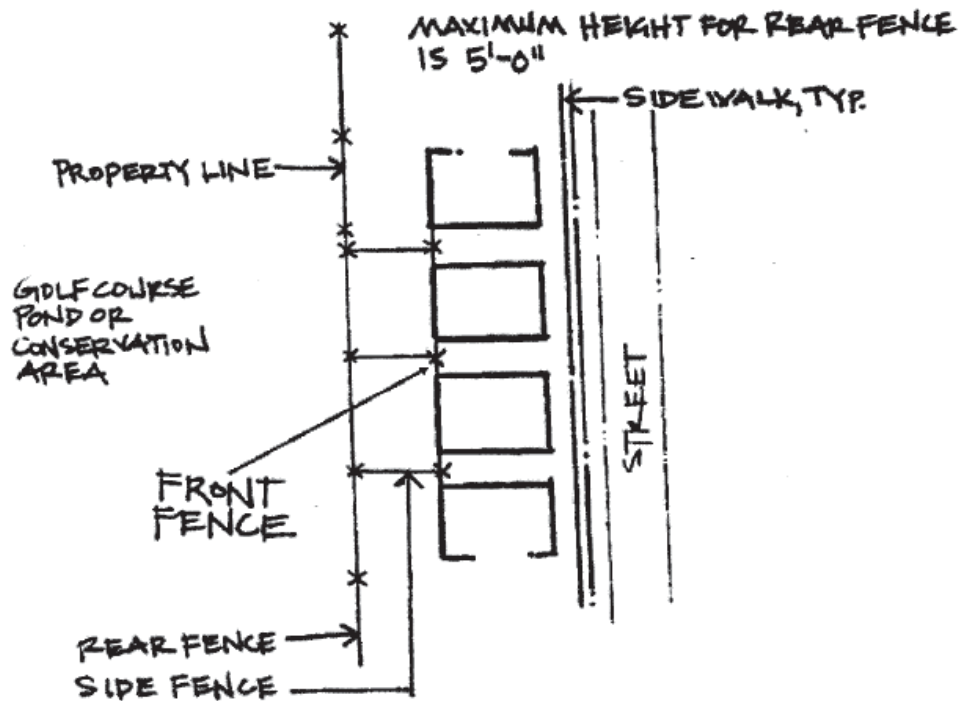

July 13, 1999



AF-322-4

FOR HOUSES BACKING ON LINEBAUGH AVENUE (with no alley):

Westchase has constructed a brick wall along Linebaugh Avenue. No **Rear Fences** are allowed. If the **Side Fence**, extended to the brick wall, would exceed the height of the brick wall, the **Side Fence** must be stepped down in the last section so as to be no higher than the brick wall.

When fences are built:

1. **All Fences** must be constructed of white PVC, or wood painted white, or black metal fence (as noted in Section 2.2.15(C) of these Guidelines).
2. The maximum height of the white PVC or wood **Front Fence and Side Fence** is 6'-0". The required height for the black metal fence shall be 5'.
3. If the white PVC or wood fence is less than or equal to 4'-0", the fence must be open.
4. If the white PVC or wood fence is greater than 4'-0", the bottom 4'-0", can be opaque. If any portion of the bottom 4'-0" of the white PVC or wood fence is opaque, at least the top 1'-0" of the fence shall be open lattice style. No more than 4'-0" of the fence may be opaque.
5. The 5' metal fences will tie to the house at the rear corner of the house.
6. Side Fences shall be installed on the side lot lines.

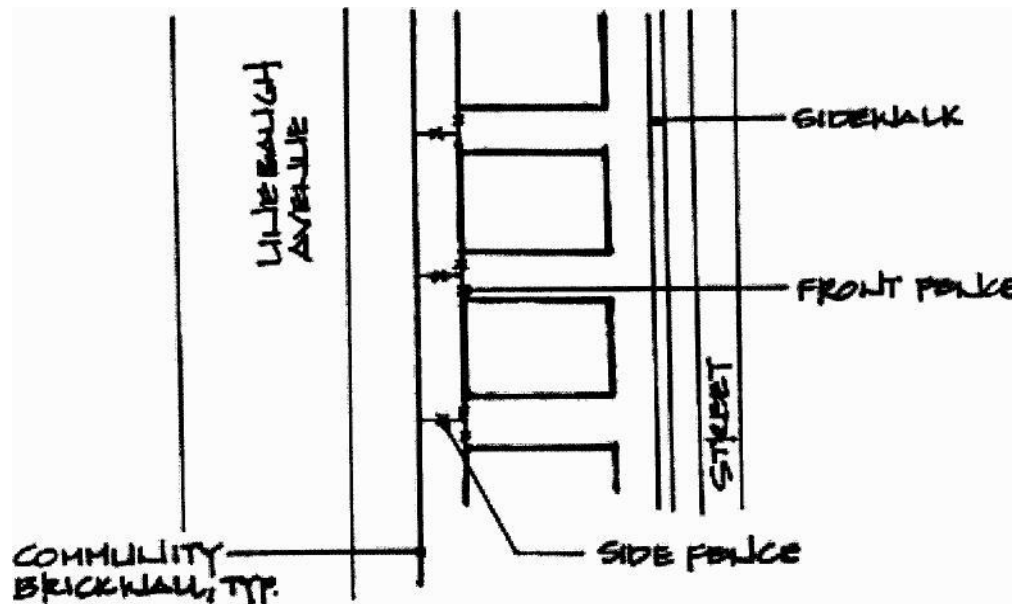
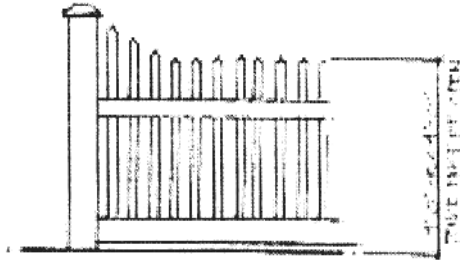
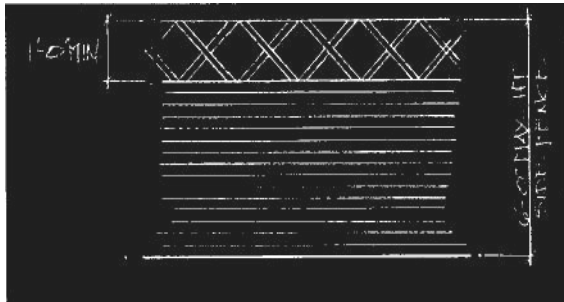

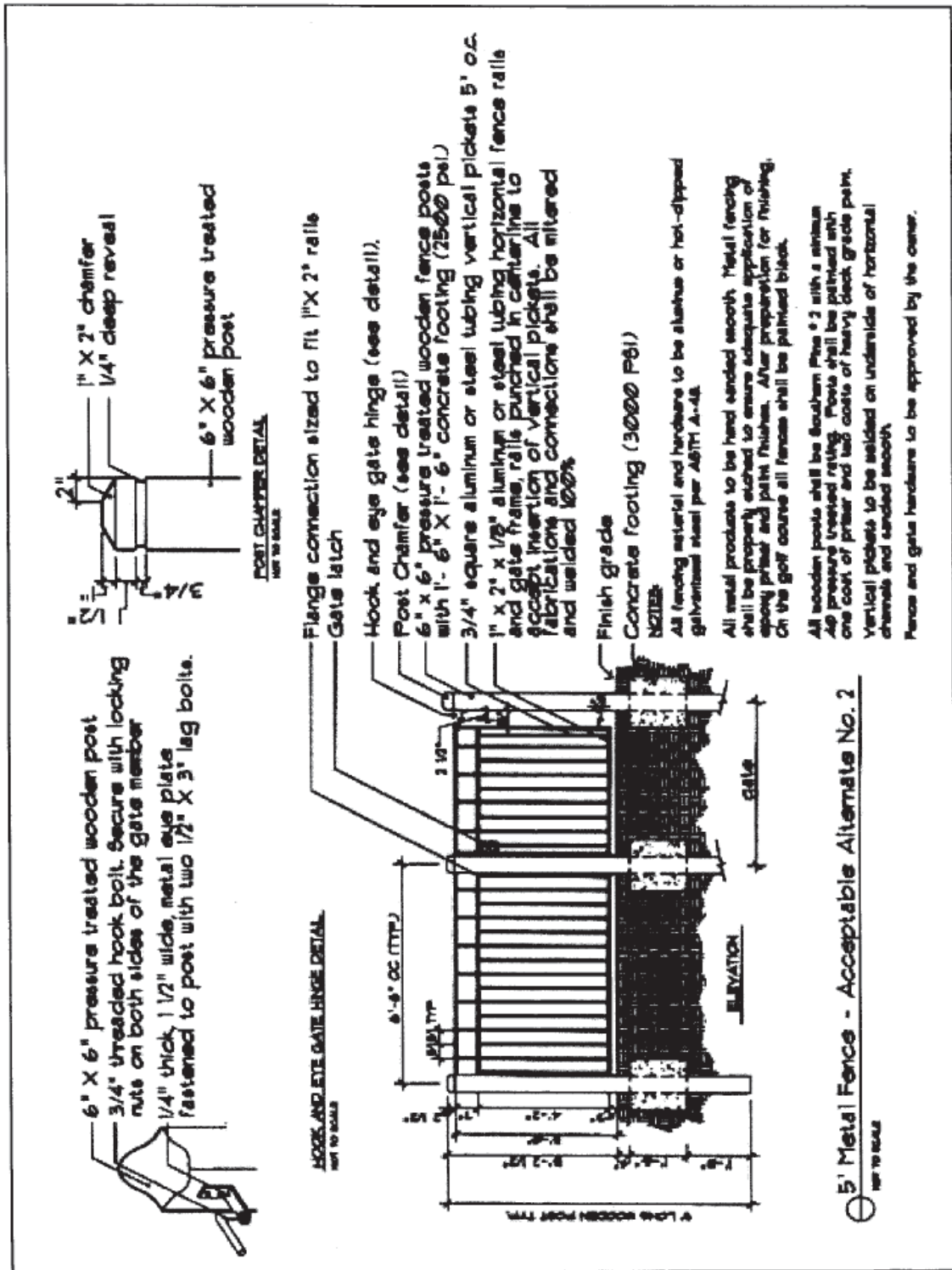

DESIGN GUIDELINES
Village Green - Section 322
Landscape

The following list summarizes those design elements which the NC requires, recommends and/or encourages the following standards:

1. It is the intent of these specifications to promote the regeneration of the natural landscape that was in this area prior to development while allowing each homeowner enough flexibility to express their individuality.
2. It is also the intent of these specifications to promote well landscaped front, side and rear yards for each home. Of particular concern is the view of rear and side yards by neighbors.
3. Minimum number of **major trees** from list 1 per lot:

60' wide lots: 5
50' wide lots: 4
40' wide lots : 3
4. Minimum number of **minor accent trees** from list 2 per lot utilized to accentuate entryways or front yards = 1.
5. A minimum number of **tree species** from lists 1 and 2 = **2**.
6. Minimum number of **shrub species** from lists 3, 4 & 5 = **5**.
7. Pine Chips shall be used in all planting beds and around bases of isolated trees. They shall be spread evenly to a 3" depth.
8. Pine Straw shall be used in beds adjacent to a "Natural Buffer".
9. Other trees and shrubs may be used but will not be credited to the required numbers.
- 10. QUEEN PALMS ARE PROHIBITED.**

TREE SUBSTITUTIONS

The following substitutions are acceptable for "Major Trees" in List 1:

(2) — 15 gal trees	=	1 Major Tree List credit
(1) — 30 gal tree	=	1 Major Tree List credit
(1) — 65 gal tree	=	2 Major Tree List credit
(1) — 100 gal tree	=	3 Major Tree List credit
(3) — 8'-12' Sabal Palms	=	1 Major Tree List credit



Village Green - Section 322 Landscape

Each tree equals 1 Tree Credit unless otherwise noted.

COMMON NAME	SCIENTIFIC NAME	SIZE
BALD CYPRESS	Taxodium distichum	30 gal, 10'-12' ht, 4'-5' spr, 2"-3" cal
DAHOON HOLLY	Ilex cassine	30 gal, 8'-10' ht, 4'-5' spr, 2"-22" cal
EAST PALATKA HOLLY	Ilex x attenuata	30 gal, 9'-11' ht, 4'-5' spr, 2"-22" cal
LIVE OAK	Quercus virginiana	30 gal, 10'-12' ht, 4'-5' spr, 2"-22" cal
LIVE OAK = 2 Tree Credits	Quercus virginiana	65 gal, 12'-14' ht, 6'-8' spr, 3"-32" cal
LIVE OAK = 3 Tree Credits	Quercus virginiana	100 gal, 14'-16' ht, 8'-10' spr, 4"-5" cal
RED MAPLE	Acer rubrum	30 gal, 10'-12' ht, 4'-5' spr, 2"-22" cal
SABAL PALM = a Tree Credit	Sabal palmetto	8'-12' ct, booted, 8" cal. min
SHUMARD OAK	Quercus shumardii	30 gal, 10'-11' ht, 4'-5' spr, 2"-22" cal
SLASH PINE = 2 Tree Credit	Pinus elliottii	15 gal, 7'-9' ht, 3'-4' spr, 1"-12" cal
SLASH PINE	Pinus elliottii	30 gal, 10'-12' ht, 4'-5' spr, 2"-22" cal
SWEETBAY MAGNOLIA	Magnolia virginiana	30 gal, 8'-10' ht, 4'-5' spr, 2"-3" cal

NOTE: See "Tree Substitutions" for tabulating number of "tree credits" based upon size of tree used.

**Village Green - Section 322
Landscape**

LIST 2 - MINOR ACCENT TREES / SHRUBS

COMMON NAME	SCIENTIFIC	SIZE
CRINUM	Crinum spp.	10 gal, 30" ht. x 30" spr., specimen
KING SAGO	Cycas revoluta	10 gal, 25" ht. x 25" spr., specimen
CREPE MYRTLE >NATCHEZ-	Lagerstroemia indica 'Natchez'	30 gal, 8'-10' ht., 4'-6' spr., 3-5 canes min w/1"-1 1/2" cal ea
NELLIE STEVEN'S HOLLY	Ilex 'Nellie R. Stevens'	30 gal, 7'-9' ht., 4'-6' spr., multi-trunk, full
TREE LIGUSTRUM	Ligustrum lucidum	30 gal, 6'-8' ht., 4'-6' spr., 3-5 canes min w/1"-1 1/2" cal ea



**Village Green - Section 322
Landscape**

LIST 3 - MEDIUM TO TALL SHRUBS / GRASSES

COMMON NAME	SCIENTIFIC NAME	SIZE
AZALEA - DUC DE ROHAN	Rhododendron 'Duc de Rohan'	3 gal, 16" ht
BEAUTY BERRY	Callicarpa americana	3 gal, 24" spr
BLACKHAW VIBURNUM	Viburnum obovatum	3 gal, 30" spr x 24" ht
BURFORD HOLLY	Ilex cornuta 'Dwarf Burford'	3 gal, 16" spr x 12" ht
FAKAHATCHEE GRASS	Tripsacum dactyloides	3 gal, 24" ht
FETTERBUSH	Lyonia lucida	3 gal
FIREBUSH	Hamelia patens	3 gal, 24" spr x 24" ht
GALLBERRY	Ilex glabra	3 gal
PHILODENDRON	Philodendron selloum	3 gal, 30" spr x 20" ht
PINAPPLE GUAVA	Feijoa sellowiana	3 gal, 22" ht
SAW PALMETTO	Serenoa repens	1 gal, 10" spr x 10" ht
SIMPSON'S STOPPER	Myrcianthes fragrans	3 gal, 24" spr x 24" ht
THRYALLIS	Galphimia glauca	3 gal, 20" spr x 18" ht
VIBURNUM SUSPENSUM	Sandankwa viburnum	3 gal, 22" ht
WAX JASMINE	Jasminum volubile	3 gal, 28" spr x 16" ht
YELLOW ANISE	Illicium parviflora	3 gal, 20" spr x 30" ht

June 9, 1999



AL-322-4

**Village Green - Section 322
Landscape**

LIST 4 - SMALL SHRUBS / GRASSES

COMMON NAME	SCIENTIFIC NAME	SIZE
AFRICAN IRIS	<i>Dietes vegeta</i>	1 gal, 16" ht, full
BLUE PACIFIC JUNIPER	<i>Juniperus conferta</i> 'Blue Pacific'	1 gal, 12" spr, full
BOSTON FERN	<i>Nephrolepis exaltata</i>	1 gal, 12" ht, full
BUSH DAISY	<i>Gamolepis chrysanthemoides</i>	1 gal, 18" ht, full
CARDBOARD PALM	<i>Zamia furfuracea</i>	3 gal, 24" spr, full
CAST IRON PLANT	<i>Aspidistra elatior</i>	1 gal, 15" ht, full
COONTIE	<i>Zamia purmilla</i>	3 gal, 18" ht, full
DWARF AZALEA	<i>Rhododendron</i> 'Red Ruffle'	3 gal, 12" spr x 12" ht, full
DWARF BURFORD HOLLY	<i>Ilex cornuta</i> 'Dwarf Bufford'	3 gal, 16" x 19", full
DWARF YAUPON HOLLY	<i>Ilex vomitoria</i> 'Schellings Dwarf'	3 gal, 16"-18" spr, full
»EVERGREEN GIANT» LIRIOPE	<i>Liriope muscari</i> »Evergreen Giant»	1 gal, 3-5 bibs, full
INDIAN HAWTHORN	<i>Raphiolepis indica</i>	3 gal, 18" ht x 18" spr, full
MUHLER GRASS	<i>Muhlenbergia capilaris</i>	1 gal, 20" ht, full
PARSON'S JUNIPER	<i>Juniperus chinensis</i> 'parsonii'	3 gal, 24" spr x 20" ht, full
SPARTINA	<i>Spartina bakeri</i>	1 gal, 20" ht, full
SPIDER LILY	<i>Hymenocallis latifolia</i>	3 gal, 14" ht, full
WILD COFFEE	<i>Psychotria nervosa</i>	3 gal, 24" spr x 24" ht, full
WIREGRASS	<i>Aristida stricta</i>	1 gal, 12" ht, full



June 9, 1999

AL-322-5

**Village Green - Section 322
Landscape**

LIST 5 - GROUNDCOVERS / VINES, ETC.

COMMON NAME	SCIENTIFIC NAME	SIZE
ANNUALS		4" pot, seasonal varieties to be selected by Owner
BOUGAINVILLEA	<i>Bougainvillea spectabilis</i>	1 gal, 12" ht x 18" spr, full
CINNAMON FERN	<i>Osmunda cinnamomea</i>	1 gal, 3" ht, full
CORAL HONEYSUCKLE	<i>Lonicera sempervirens</i>	1 gal, 12" ht x 18" spr, full
CREEPING FIG	<i>Ficus pumila</i>	1 gal, 12" ht x 18" spr, full
CONFEDERATE JASMINE	<i>Trachelospermum jasminoides</i>	1 gal, 12" ht x 18" spr, full
DWARF NANDINA	<i>Nandina domestica 'Nana'</i>	1 gal, 18" ht x 12" spr, full
ENGLISH IVY	<i>Hedera helix</i>	liner
HOLLY FERN	<i>Cyrtomium falcatum</i>	1 gal, 8" ht, full
MININA JASMINE	<i>Trachelospermum asiaticum 'Minima'</i>	1 gal, 12" ht x 18" spr, full
MONDO GRASS	<i>Ophiopogon japonicus</i>	1 gal, 6" ht, full
PURPLE QUEEN	<i>Setcreasea pallida</i>	1 gal, 16"-18" ht x 16"-18" spr, full
SALVIA-NATIVE	<i>Salvia coccinea</i>	1 gal, 18" ht x 12" spr, full
YELLOW LANTANA	<i>Lantana camara</i>	1 gal, 12" ht x 18" spr, full

June 9, 1999



AL-322-6

DESIGN GUIDELINES
Village Green - Section 323
Building

The following list summarizes the design elements that are an additional part of the **West Park Village Design Guidelines**

1. Criteria for repeating plans:
 - \$ **For Houses** - Same plan, same elevation same side or opposite side of street, three (3) full lots must be skipped before repeating the same elevation.
 - \$ **For Duplexes** - Same plan, same elevation, same or opposite side two (2) full lots must be skipped before repeating the same elevation. Additionally, at least two (2) buildings (four (4) dwelling units) must be skipped before repeating visually similar buildings (two (2) dwelling units).
 - \$ **Townhouses** - The same plan, same elevation, two (2) full dwelling units must be skipped before repeating the same elevation.



DESIGN GUIDELINES
West Park Village Section 323
Fences

INTENT: It is the intent of this guideline to identify the materials, details and location of fences in these subdivisions. Variety in traditional designs is encouraged.

DEFINITIONS:

1. **Rear Fence** - The fence that is closest to and generally runs parallel with the rear property line.
2. **Side Fence** - The fence that is closest to and generally runs parallel to the side lot lines and is farther from the street than the rear of the home.
3. **Front Fence** - The part of a rear yard fence that faces the street but remains no closer to the street than the rear of the home.
4. **Front Yard Fence** - Any fence that is closer to the street than the rear of the home.

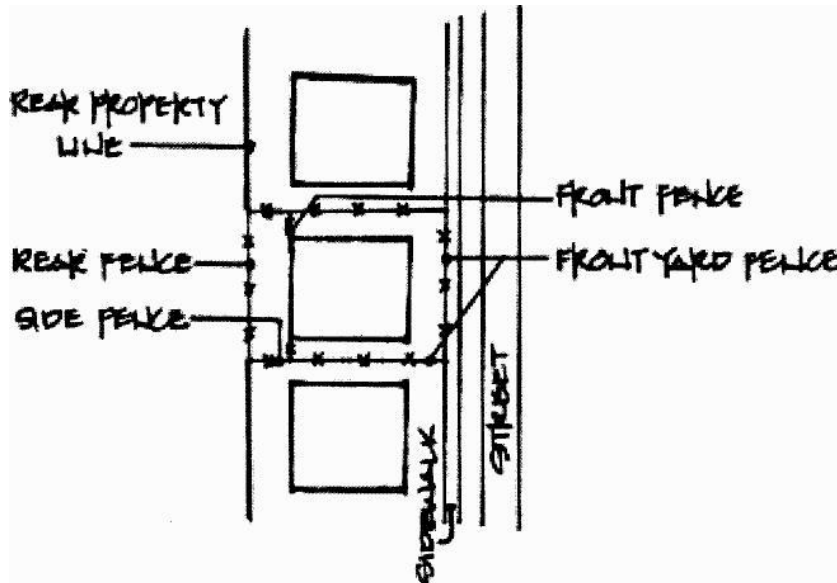

ALL HOUSES:

When fences are built:

1. **All fences must be submitted for approval prior to construction.**
2. The committee shall have sole discretion to approve or disapprove any fence other than the standard.
3. Front Yard Fences are allowed on all lots except townhomes. They shall be constructed of white PVC or wood painted white.
4. The maximum height of a **Front Yard Fence** shall be Y-6".
5. If the fence is less than or equal to 4'-0", the fence must be open.
6. **Front Fences** shall not be closer to the rear of the house than the rear corner of the house.
7. For all PVC or wood fences:
 - \$ Posts must extend above the top edge of the fence
 - \$ Post tops must be decorative i.e. Flat top posts are not acceptable
 - \$ Dog eared pickets are not acceptable
 - \$ If the fence or any portion of the fence is open, the maximum picket width is 3".
 - \$ Clear space between pickets shall be no less than 1" and no greater than 4".



HOUSES ON ALLEYS:

When fences are built:

1. All Fences must be constructed of white PVC or wood painted white.
2. The maximum height for **Front Fences**, **Side Fences** and **Rear Fences** is 6'-0".
3. If the fence is greater than 4'-0", the bottom 4'-0", can be opaque. If any portion of the bottom 4'-0" of the fence is opaque, at least the top 1'-0" of the fence shall be open. No more than 4'-0" of the fence may be opaque.

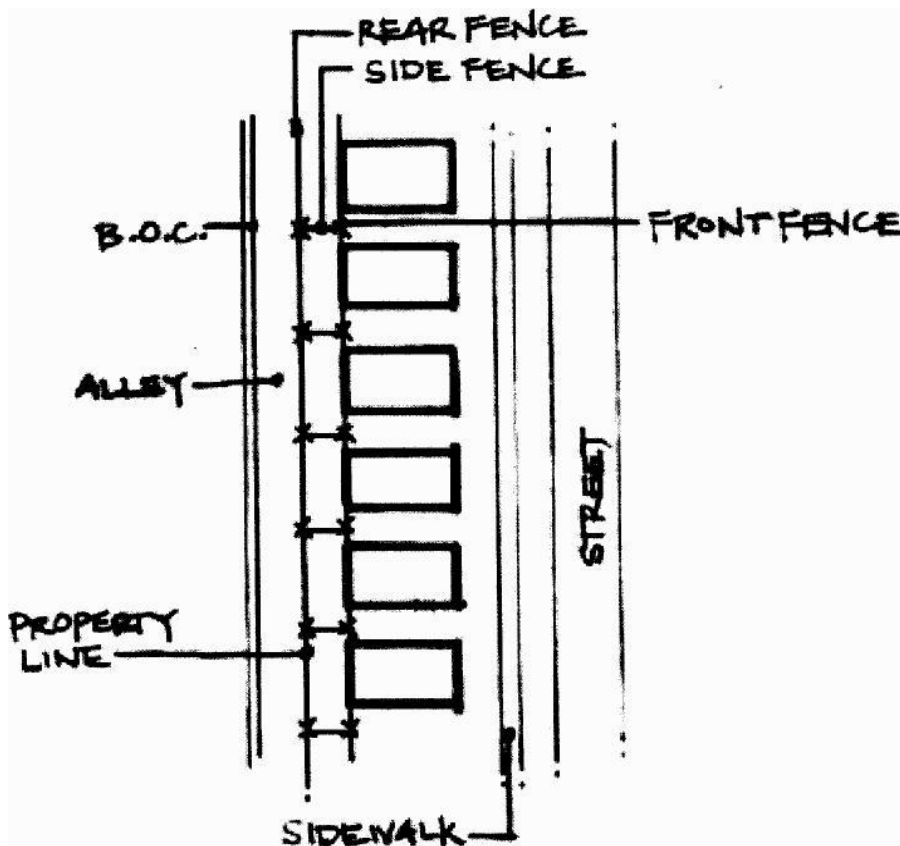
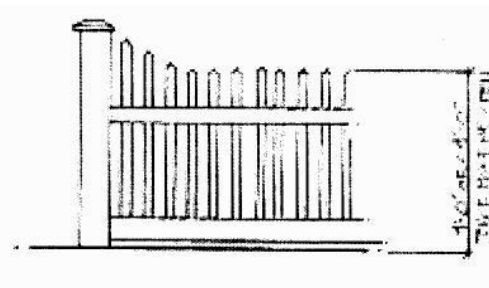
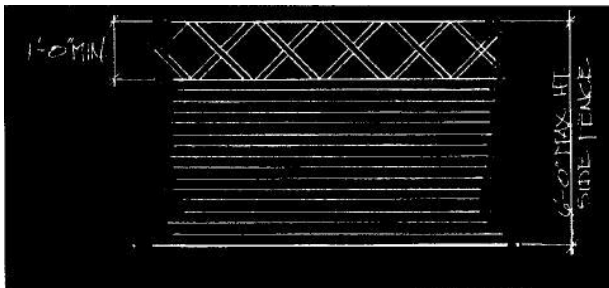

TOWNHOUSES ON ALLEYS:

When fences are built:

1. All Fences must be constructed of white PVC or wood painted white.
2. The maximum height for **Side Fences** and **Rear Fences** is 6'-0".
3. If the fence is greater than 4'-0", the bottom 4'-0", can be opaque. If any portion of the bottom 4'-0" of the fence is opaque, at least the top 1'-0" of the fence shall be open. No more than 4'-0" of the fence may be opaque.
4. There will be no **Front Fences** nor **Front Yard Fences** permitted.

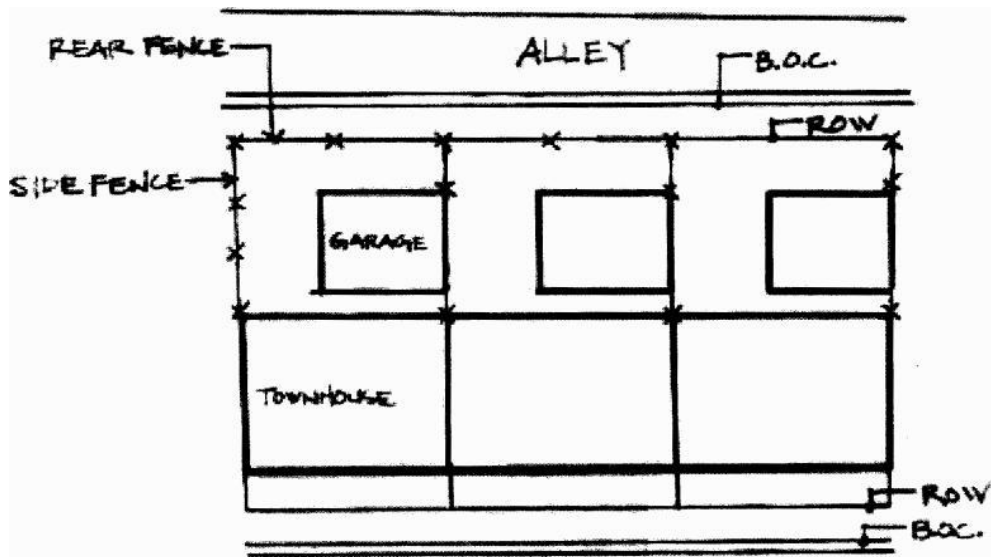

FOR HOUSES ALONG PONDS, CONSERVATION AREAS AND/OR

LAKES: When fences are built:

1. The standard fence in the rear yard shall be the 5' metal fence detailed in this guideline.
Variance from the standard Fence will be considered.
2. Fences shall be painted black.
3. **Rear Fences** shall be installed on the rear lot lines.
4. **Side Fences** shall be installed on the side lot lines.
5. The 5' metal fences will tie to the house at the rear corner of the house.

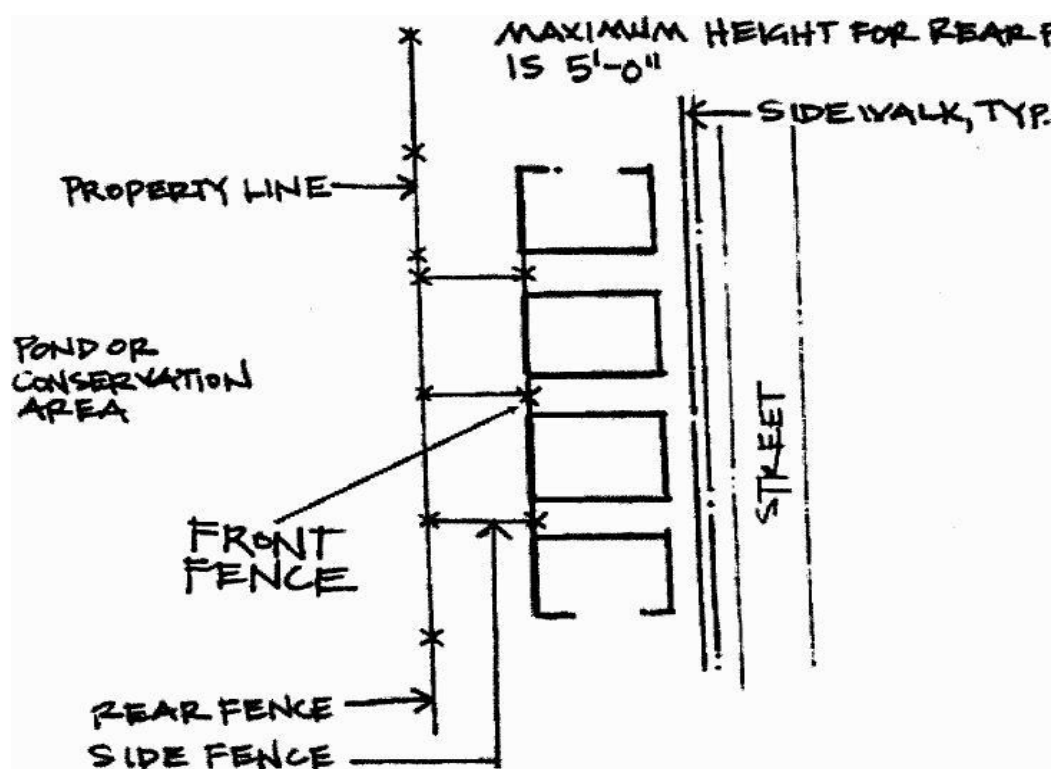

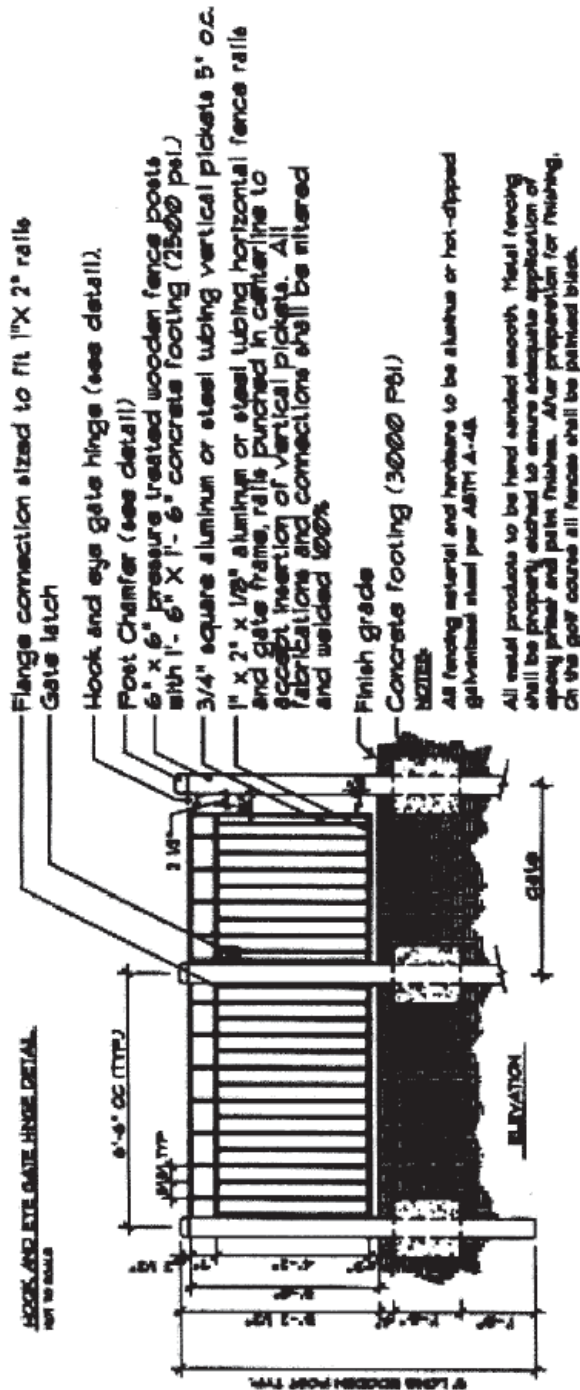
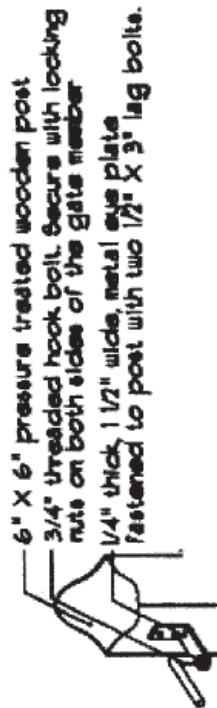
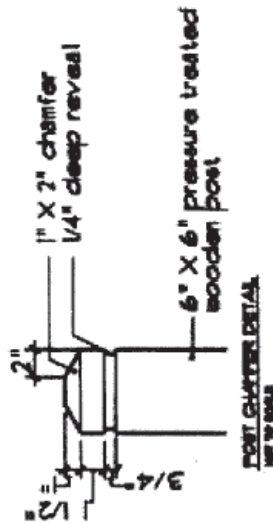

5' Metal Fence - Acceptable Alternative No. 2
NOT TO SCALE

Flange connection sized to fit 1" X 2" rails
Gate latch
Hook and eye gate hinges (see detail).
Post Chamfer (see detail)
6" x 6" pressure treated wooden fence posts with 1" x 6" x 1" x 6" concrete footing (2500 psi.)
3/4" square aluminum or steel tubing vertical pickets 5' o.c.
1" x 2" x 1/2" aluminum or steel tubing horizontal fence rail and gate frame, rails punched in centerline to except insertion of vertical pickets. All fabrications and connections shall be mitered and welded 100%.
Finish grade
Concrete footing (3000 PSI)
NOTES:
All fencing material and hardware to be galvanized or hot-dipped galvanized steel per ASTM A-48.
All metal products to be hand sanded smooth. Metal fencing shall be properly coated to ensure adequate application of epoxy primer and paint finishes. After preparation for finishing. On the golf course all fences shall be painted black.
All wooden posts shall be Southern Pine # 2 with a minimum 48 pressure treated rating. Posts shall be painted with one coat of primer and two coats of heavy black grade paint. Vertical pickets to be installed on underside of horizontal channels and hand sanded smooth.
Fences and gate hardware to be approved by the owner.

DESIGN GUIDELINES
Village Green - Section 323
Landscape

The following list summarizes those design elements which the NC requires, recommends and/or encourages the following standards:

1. It is the intent of these specifications to promote the regeneration of the natural landscape that was in this area prior to development while allowing each homeowner enough flexibility to express their individuality.
2. It is also the intent of these specifications to promote well landscaped front, side and rear yards for each home. Of particular concern is the view of rear and side yards by neighbors.
3. Minimum number of **major trees** from list 1 per lot:

60' wide lots	5
55' wide lots	4
50' wide lots	4
45' wide lots	3
40' wide lots	3
25' wide lots	1
4. Minimum number of **minor accent trees** from list 2 per lot utilized to accentuate entryways or front yards = 1.
5. A minimum number of **tree species** from lists 1 and 2 = **2**.
6. Minimum number of **shrub species** from lists 3, 4 & 5 = **5**.
7. Pine Chips shall be used in all planting beds and around bases of isolated trees. They shall be spread evenly to a 3" depth.
8. Pine Straw shall be used in beds adjacent to a "Natural Buffer".
9. Other trees and shrubs may be used but will not be credited to the required numbers.
10. **QUEEN PALMS ARE PROHIBITED.**

TREE SUBSTITUTIONS

The following substitutions are acceptable for "Major Trees" in list 1:

(2) — 15 gal tree	=	1 Major Tree List credit
(1) — 30 gal tree	=	1 Major Tree List credit
(1) — 65 gal tree	=	2 Major Tree List credit
(1) — 100 gal tree	=	3 Major Tree List credit
(3) — 8'-12' Sabal Palms	=	1 Major Tree List credit



Village Green - Section 323 Landscape

Each tree equals 1 Tree Credit unless otherwise noted.

COMMON NAME	SCIENTIFIC NAME	SIZE
BALD CYPRESS	Taxodium distichum	30 gal, 10'-12' ht, 4'-5' spr, 2"-3" cal
DAHOON HOLLY	Ilex cassine	30 gal, 8'-10' ht, 4'-5' spr, 2"-2 2" cal
EAST PALATKA HOLLY	Ilex x attenuata	30 gal, 9'-11' ht, 4'-5' spr, 2"-22" cal
LIVE OAK	Quercus virginiana	30 gal, 10'-12' ht, 4'-5' spr, 2"-22" cal
LIVE OAK = 2 Tree Credits	Quercus virginiana	65 gal, 12'-14' ht, 6'-8' spr, 3"-32" cal
LIVE OAK = 3 Tree Credits	Quercus virginiana	100 gal, 14'-16' ht, 8'-10' spr, 4"-5" cal
RED MAPLE	Acer rubrum	30 gal, 10'-12' ht, 4'-5' spr, 2"-22" cal
SABAL PALM = a Tree Credit	Sabal palmetto	8'-12' ct, booted, 8" cal. min
SHUMARD OAK	Quercus shumardii	30 gal, 10'-12' ht, 4'-5' spr, 2"-22" cal
SLASH PINE = 2 Tree Credit	Pinus elliottii	15 gal, 7'-9' ht, 3'-4' spr, 1"-1 2" cal 30
SLASH PINE	Pinus elliottii	gal, 10'-12' ht, 4'-5' spr, 2"-22" cal 30
SWEETBAY MAGNOLIA	Magnolia virginiana	gal, 8'40' ht, 4'-5' spr, 2"-3" cal

NOTE: See "Tree Substitutions" for tabulating number of "tree credits" based upon size of tree used.



Village Green - Section 323 Landscape

LIST 2 - MINOR ACCENT TREES / SHRUBS

COMMON NAME	SCIENTIFIC	SIZE
CRINUM	Crinum spp.	10 gal, 30" ht. x 30" spr., specimen
KING SAGO	Cycas revoluta	10 gal, 25" ht. x 25" spr., specimen
CREPE MYRTLE 'NATCHEZ'	Lagerstroemia indica 'Natchez'	30 gal, 8'-10' ht., 4'-6' spr., 3-5 canes min w/1"-1 1/2" cal ea
NELLIE STEVEN'S HOLLY	Ilex 'Nellie R. Stevens'	30 gal, 7'-9' ht., 4'-6' spr., multi-trunk, full
TREE LIGUSTRUM	Ligustrum lucidum	30 gal, 6'-8' ht., 4'-6' spr., 3-5 canes min w/1"-1 1/2" cal ea



Village Green - Section 323 Landscape

LIST 3 - MEDIUM TO TALL SHRUBS / GRASSES

COMMON NAME	SCIENTIFIC NAME	SIZE
AZALEA - DUC DE	Rhododendron 'Due de Rohan'	3 gal, 16" ht
ROHAN BEAUTY BERRY	Callicarpa americana	3 gal, 24" spr
BLACKHAW VIBURNUM	Viburnum obovatum	3 gal, 30" spr x 24" ht
BURFORD HOLLY	Ilex cornuta 'Dwarf Burford'	3 gal, 16" spr x 12" ht
FAKAHATCHEE GRASS	Tripsacum dactyloides	3 gal, 24" ht
FETTERBUSH	Lyonia lucida	3 gal
FIREBUSH	Hamelia patens	3 gal, 24" spr x 24" ht
GALLBERRY	Ilex glabra	3 gal
PHILODENDRON	Philodendron selloum	3 gal, 30" spr x 20" ht
PINAPPLE GUAVA	Feijoa sellowiana	3 gal, 22" ht
SAW PALMETTO	Serenoa repens	1 gal, 10" spr x 10" ht
SIMPSON'S STOPPER	Myrcianthes fragrans	3 gal, 24" spr x 24" ht
THRY A LLIS	Galphimia glauca	3 gal, 20" spr x 18" ht
VIBURNUM SUSPENSUM	Sandankwa viburnum	3 gal, 22" ht
WAX JASMINE YELLOW	Jasminum volubile	3 gal, 28" spr x 16" ht
YELLOW ANISE	Illicium parviflora	3 gal, 20" spr x 30" ht



Village Green - Section 323 Landscape

LIST 4 - SMALL SHRUBS / GRASSES

COMMON NAME	SCIENTIFIC NAME	SIZE
AFRICAN IRIS	<i>Diets vegeta</i>	1 gal, 16" ht, full
BLUE PACIFIC JUNIPER	<i>Juniperus conferta</i> 'Blue Pacific'	1 gal, 12" spr, full
BOSTON FERN	<i>Nephrolepis exaltata</i>	1 gal, 12" ht, full
BUSH DAISY	<i>Gamolepis chrysanthemoides</i>	1 gal, 18" ht, full
CARDBOARD PALM	<i>Zamia furfuracea</i>	3 gal, 24" spr, full
CAST IRON PLANT	<i>Aspidistra elatior</i>	1 gal, 15" ht, full
COONTIE	<i>Zamila purmila</i>	3 gal, 18" ht, full
DWARF AZALEA	<i>Rhododendron</i> 'Red Ruffle'	3 gal, 12" spr x 12" ht, full
DWARF BURFORD HOLLY	<i>Ilex cornuta</i> 'Dwarf Bufford'	3 gal, 16" x 19", full
DWARF YAUPON HOLLY	<i>Ilex vomitoria</i> 'Schellings Dwarf'	3 gal, 16"-18" spr, full
'EVERGREEN GIANT' LIRIOPE	<i>Liriope muscari</i> 'Evergreen Giant'	1 gal, 3-5 bibs, full
INDIAN HAWTHORN	<i>Raphiolepis indica</i>	3 gal, 18" ht x 18" spr, full
MUHLY GRASS	<i>Muhlenbergia capilaris</i>	1 gal, 20" ht, full
PARSON'S JUNIPER	<i>Juniperus chinensis</i> 'parsonii'	3 gal, 24" spr x 20" ht, full
SPARTINA	<i>Spartina bakeri</i>	1 gal, 20" ht, full
SPIDER LILY	<i>Hymenocallis latifolia</i>	3 gal, 14" ht, full
WILD COFFEE	<i>Psychotria nervosa</i>	3 gal, 24" spr x 24" ht, full
WIREGRASS	<i>Aristida stricta</i>	1 gal, 12" ht, full



Village Green - Section 323 Landscape

LIST 5 - GROUNDCOVERS / VINES, ETC.

COMMON NAME	SCIENTIFIC NAME	SIZE
ANNUALS		4" pot, seasonal varieties to be selected by Owner
BOUGAINVILLEA	<i>Bougainvillea spectabilis</i>	1 gal, 12" ht x 18" spr, full
CINNAMON FERN CORAL	<i>Osmunda cinnamonea</i>	1 gal, 3" ht, full
HONEYSUCKLE	<i>Lonicera sempervirens</i>	1 gal, 12" ht x 18" spr, full
CREEPING FIG	<i>Ficus pumila</i>	1 gal, 12" ht x 18" spr, full
CONFEDERATE JASMINE	<i>Trachelospermum jasminoides</i>	1 gal, 12" ht x 18" spr, full
DWARF NANDINA	<i>Nandina domestica</i> 'Nana'	1 gal, 18" ht x 12" spr, full
ENGLISH IVY	<i>Hedera helix</i>	liner
HOLLY FERN	<i>Cyrtomium falcatum</i>	1 gal, 8" ht, full
MININA JASMINE	<i>Trachelospermum asiaticum</i> 'Minima'	1 gal, 12" ht x 18" spr, full
MONDO GRASS	<i>Ophiopogon japonicus</i>	1 gal, 6" ht, full
PURPLE QUEEN	<i>Setcreasea pallida</i>	1 gal, 16"-18" ht x 16"-18" spr, full
SALVIA-NATIVE	<i>Salvia coccinea</i>	1 gal, 18" ht x 12" spr, full
YELLOW LANTANA	<i>Lantana camara</i>	1 gal, 12" ht x 18" spr, full



VINEYARDS
SECTION 430

The Vineyards @ Westchase
Paint Color Palette Guidelines – exterior paint
(Approved July 10, 2018)

1. Color palette was revised in 2008. Vineyards homes must be painted every seven (7) years. All exterior painting/repainting of homes must be submitted for approval to the Vineyards Architectural Review Committee. Mod request form is on website. If ARC approves, form is sent to WCA MC for final approval. If ARC does not approve, homeowner is contacted.
2. Approved exterior paint colors are on the website <http://www.westchasevineyards.org> and in spreadsheet titled Vineyards Master Color Palette 2008-06
3. Only those exterior paint colors which are listed on spreadsheet are permitted. Any paint manufacturer may be used so long as color is matched to the approved Sherwin Williams paint color.
4. A minimum of three (3) and maximum of four (4) paint colors are permitted per unit. One color must be declared the house body color. For 3 colors – body, trim, shutters & front door (if painting the same color), OR for 4 colors – body, trim, shutters, front door. Coach lights are not considered in either number (see below #9)
5. Any siding must be painted body color only.
6. Home additions must be painted the same color as the existing body. Existing body colors no longer on the color palette will be grandfathered in for home addition painting only. If the existing portion of home needs repainting at time of construction, than an approved color from the current palette must be selected for the entire home.
7. Body colors shall not be the same color as adjacent homes and/or directly across the street.
8. Only three (3) Trim and Garage Door colors are approved: Pure White; Extra White; or Ceiling Brite White
9. Only four (4) Coach light colors approved: Pure White; Extra White; Ceiling Brite White or Tricorn Black
10. There are 3 colors that are on the door/shutter color palette that are **ONLY** for doors: Red Bay, Tanager & Rave Red. These 3 colors **cannot** be used for shutters.
11. Shutters & front door have approved colors different from body color. Shutters & front door can be different colors as long as they are on our palette
12. Front porch concrete shall be maintained and if painting new, it must be done as the same color originally used by the developer, known as “battleship gray”.

Closest color is SW-7023 Requisite Gray. Painting not required for porches that have pavers.

13. Pillars/Rails don't need to be painted however, must be kept clean

14. Sheen of paint shall not exceed semi-gloss for the body/wall.

15. Definitions:

- Body/Wall – Wall, siding, patio/porch ceilings, utility connections, cable and phone boxes, solar piping on wall
- Trim & Garage doors– Soffit, gutter, contrasting border around windows, includes side garage door if applicable to your home
- Front doors and shutters (faux shutters around windows and/or on body wall)
- Coach lights – at garage doors

DESIGN GUIDELINES
Vineyards – Section 430
Building

Guideline not available.



OR BK 09870 PG 0102

ARTICLE VI
ARCHITECTURAL CONTROL

Section 1. Architectural Control Committee. The Board of Directors shall appoint as a standing committee an Architectural Control Committee (sometimes referred to herein as the "Committee"), composed of three (3) or more persons appointed by the Board, or, in the Board's discretion, the Board from time to time may constitute itself the Architectural Control Committee. No member of the Committee shall be entitled to compensation for services performed; but the Board may employ independent professional advisors to the Committee and allow reasonable compensation to such advisors from Association funds. Committee members need not be Owners.

Section 2. Committee Authority. The Committee has full authority to regulate the use and appearance of the landscaping and exterior of the Property to: (i) assure harmony of external design and location in relation to surrounding buildings and topography; and (ii) to protect and conserve the value and desirability of the Property as a residential community. The power to regulate includes the power to prohibit those

exterior uses or activities inconsistent with the provisions of this Declaration or any Supplemental Declaration or contrary to the best interests of other Owners in maintaining the value and desirability of the Property as a residential community. The Committee may adopt, promulgate, rescind, amend and revise reasonable rules and regulations in connection with the foregoing; provided, however, such rules and regulations are: (i) consistent with the provisions of this Declaration and any applicable Supplemental Declaration; and, (ii) if the Board has not constituted itself as the Committee, approved by the Board prior to taking effect. Violations of the Committee's rules and regulations shall be enforced by the Board in the name of the Association. Notwithstanding the foregoing, any architectural control review required by the Declaration shall be undertaken by the Owner in connection with any improvements and approval of any action by the Committee hereunder shall not be deemed approval under the Declaration.

Section 3. Committee Approval. No changes, alterations, additions, reconstruction, attachments or color change of any nature may be made to the exterior of any Lot, including that portion of any Lot not actually occupied by its improvements, and no lawns, trees, plants or landscaping shall be installed on or removed from a Lot, unless approved by the Architectural Control Committee. The Committee's approval is not required for any changes, alterations or additions within an enclosed yard, fully enclosed rear entry patio, or entry area and screened from view; provided, however, any trees or shrubs capable of attaining a height in excess of the walls, fencing or shrubbery as the case may be, not installed by Declarant as part of the Work are subject to Committee approval. No Owner may undertake any landscaping maintenance of his Lot that is the duty of the Association, as provided by this Declaration, without the Committee's prior approval. No exterior door or glass surface may be replaced by any Owner without the Committee's prior approval unless the replacement is identical to that utilized by Declarant as part of the Work. Nothing may be kept, placed, stored or maintained upon the exterior of any Lot, including any portion of any Lot not enclosed by its improvements thereon without the Committee's prior approval unless it is within an enclosed yard, fully enclosed rear entry patio, or entry area and screened from view. Notwithstanding any provision of this Declaration to the contrary, the Committee's approval is not required for any structure, use or activity expressly permitted by the Committee's promulgated rules and regulations.

Section 4. Procedure. All applications to the Committee for approval of any structure, use, activity, alteration, addition, color change or landscaping change required by the preceding section must be accompanied by detailed plans and specifications showing its nature, kind, shape, height, materials, location, color, approximate cost and estimated maintenance cost, together with such other drawings, documentation, models and information as the Committee reasonably may require. If the Committee does not approve or disapprove any application within the thirty (30) days after receipt, the Committee's approval will be deemed given. In all other events, the Committee's approval must be in writing. If no application has been made to the Committee, an appropriate proceeding may be instituted at any time to enjoin or remove any structure, use, activity, alteration, addition, color change or landscaping

change in violation of the prohibitions contained in the preceding section of this Article. The Association or any Owner additionally may resort immediately to any other lawful remedy for such violation. The Committee may deny any application upon the ground that the proposed structure, use, activity, alteration, addition, change or attachment will create an unreasonable maintenance burden upon the Association or, such being the case, may condition its approval upon the Owner's assuming responsibility for its repair, maintenance and replacement. The Committee additionally may condition the approval of any application upon the Owner's providing reasonable security that the contemplated work will be completed substantially in accordance with the plans and specifications submitted to the Committee. At the request of any Owner, the Association from time to time will issue without charge a written certification that the improvement and other exterior items situated upon such Owner's Lot have been approved by the Committee, if such is the case. The Committee from time to time may adopt, promulgate, rescind, amend and review rules and regulations governing procedure in all matters within its jurisdiction. If the Board of Directors does not constitute itself the Architectural Control Committee, then provision must be made for review by the Board of decisions of the Architectural Control Committee, or any subcommittee, at the request of the affected Owner, subject to such reasonable limitations and procedures as the Board deems advisable. The Board of Directors, or Architectural Control Committee, may appoint one or more persons to make preliminary review of all applications to the Committee and report such applications to the Committee with such person's recommendation for Committee action thereon. Such preliminary review shall be subject to such regulations and limitations as the Board of Directors or the Architectural Control Committee deems advisable. In all events, the Association's procedures for review and enforcement of the architectural control provisions of this Declaration at all times shall provide any affected Owner with reasonable prior notice and a reasonable opportunity to be heard in person and by a representative of such Owner's choosing.

Section 5. Standards. All actions by the Board of Directors or Architectural Control Committee with respect to architectural control shall: (i) assure harmony of external design, materials, and location in relation to surrounding buildings and topography within the Property; and (ii) protect and conserve the value and desirability of the Property as a residential community; and (iii) be consistent with the provisions of this Declaration; and (iv) be in the best interests of all Owners in maintaining the value and desirability of the Property as a residential community.

Section 6. Declarant Consent. So long as Declarant is a Class "B" Member of the Association, all actions of the Architectural Control Committee require Declarant's written approval.

WAKESBRIDGE
SECTION 373

SECTION GUIDELINES
Wakesbridge - Section 373

- 1. Address Plan**
- 2. Building Guidelines AB**
- 3. Fence Guidelines AF**

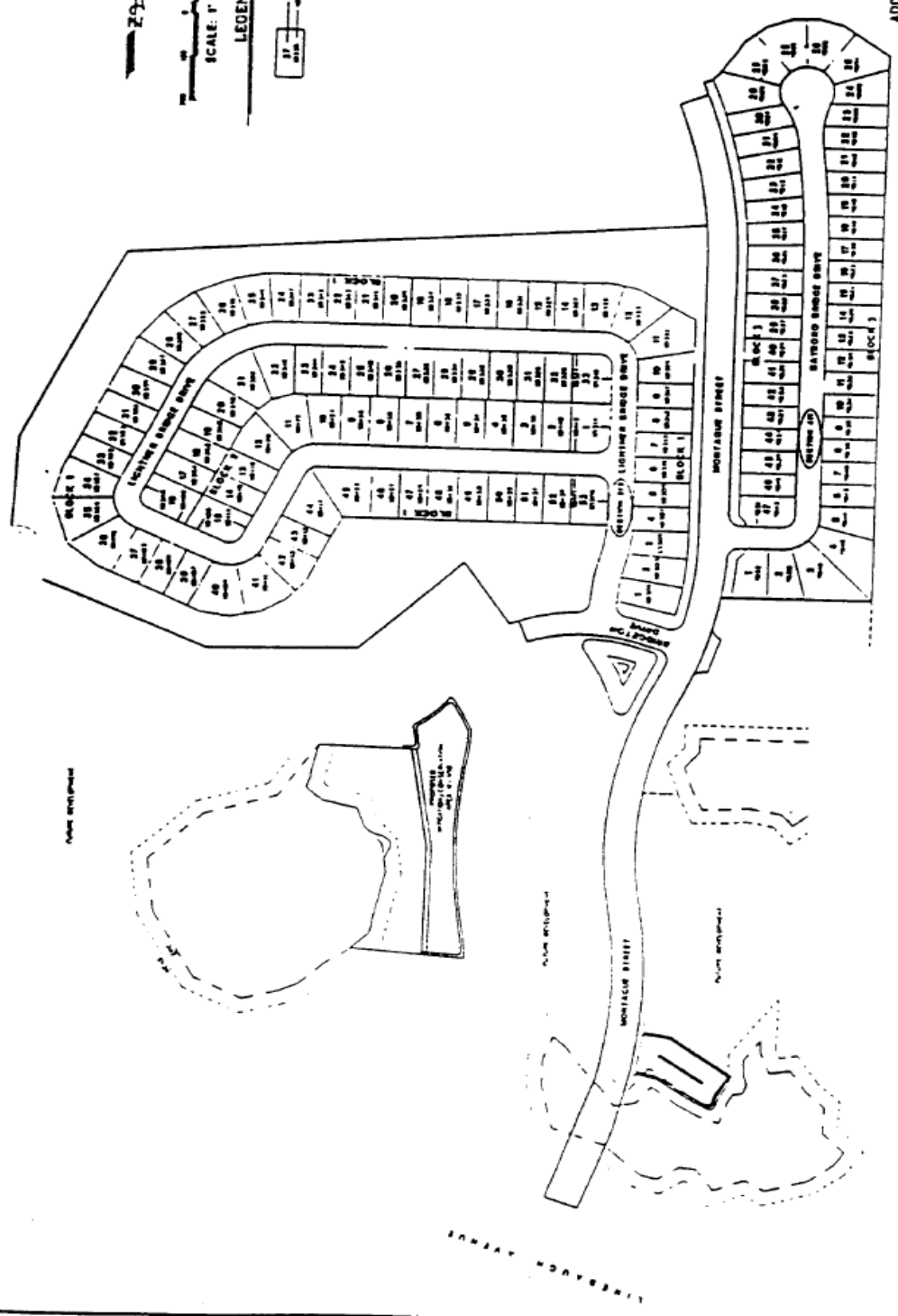
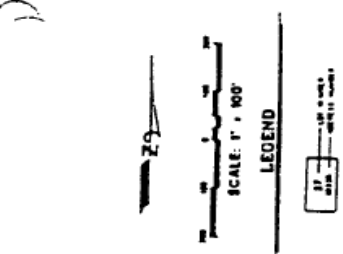

ADDRESS PLAN



SECTIONS 373, 411 & MONTAGUE STREET
Hillsborough County, Florida

WESTCHASE ASSOCIATES
1115 REPUBLIC ROAD
TAMPA, FL 33607
PH. 888.8888

DESIGN GUIDELINES
Wakesbridge - Section 373
Building

The following list summarized those design elements which the NCC requires, recommends and/or encourages the following standards.

1. Aluminum roof screen enclosures are discouraged. Variances to this policy will be granted on specific requests and will be limited to conservation lots, perimeter lots, and back-to-back lots. Lake-lot screened enclosures must be either "bird cage" or shed roof with wood trim.
2. Fascia shall be a minimum of 1" x 6".
3. Roofs shall be composition or built up. Roof shingles shall be fiberglass, fungus resistant (20 year warranty). Dimensional shingles are strongly encouraged but not required.
4. Siding material other than stucco must be submitted to and approved by the **NCC**. Siding material must be the same color as the exterior walls of the house.
5. Stucco Brick is **not** allowed unless it is painted a uniform color and its use is specifically approved in writing by the **NCC**.
6. All fences must be built in accordance with Appendix AF-373.
7. Upon request for a variance to the guidelines, screened enclosures with bronze frames and charcoal screens may be approved only when all three of the following are satisfied:
 - a. The window frames must be bronze.
 - b. The enclosure is not visible across a lake, pond, or mitigation area.
 - c. The enclosure is located on an interior or a conservation lot.



DESIGN GUIDELINES
Wakebridge Section 373
Fences

INTENT: It is the intent of this guideline to identify the materials, details and location of fences in these subdivisions. All fences must be approved prior to construction by either the New Construction Committee or the Modifications Committee.



FOR FENCES ON ALL BACK TO BACK AND SIDE TO SIDE

LOTS: When fences are built:

1. All fences must be the standard shadowbox wooden fence as detailed in this guideline.
2. Rear fences on back to back lots are generally installed on the rear lot line. Such fences shall be 6-feet high. Fences not installed on the lot line are considered screening fences and can be 6-feet or 3 1/2 -feet. The only exception to these two fence heights will be for a 4-foot fence around a pool not enclosed by a screened enclosure.
3. Side fences on side to side lots are generally installed on the side lot line. Such fences shall be 6-feet high. Fences not installed on the lot line are considered screening fences and can be 6-feet or 3 1/2 -feet. The only exception to these two fence heights will be for a 4-foot fence around a pool not enclosed by a screened enclosure.
4. Front fences shall be 6-feet high. The point at which the fence ties to the house shall be no closer to the front of the house than 10-feet.

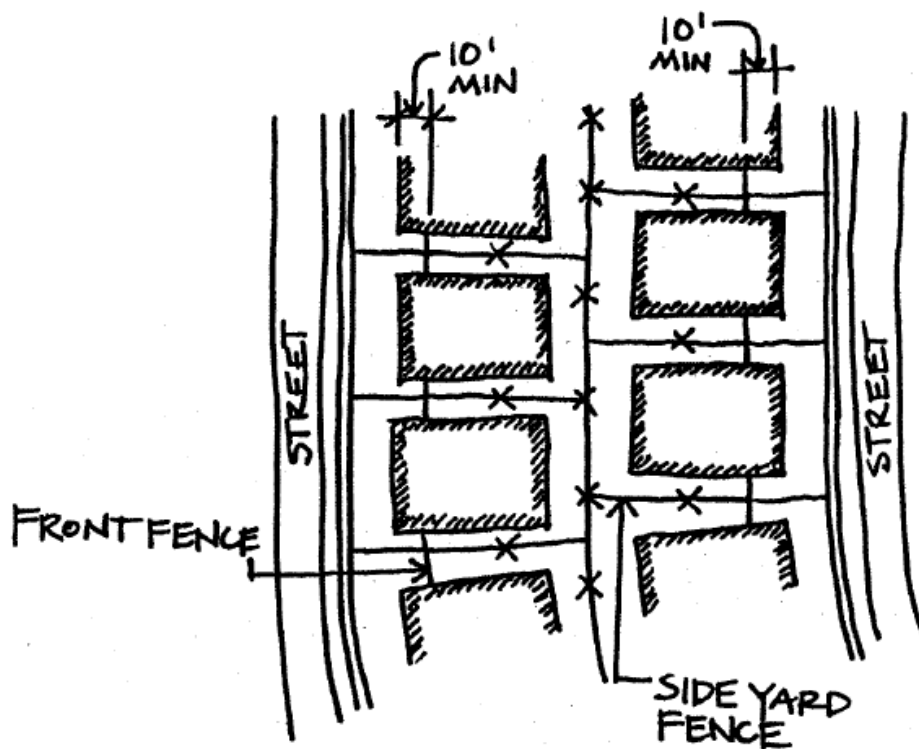

AF-373-2

December 3, 1998



FOR ALL FENCES ON THE STREET SIDE OF CORNER

LOTS: When fences are built:

1. All fences must be the standard shadowbox wooden fence as detailed in this guideline.
2. All fences on the street side of corner lots shall be no closer to the public sidewalk than 10 -feet. These fences shall be 6 -feet high.
3. Front fences shall be 6-feet high. The point at which the fence ties to the house shall be no closer to the front of the house than 10-feet.

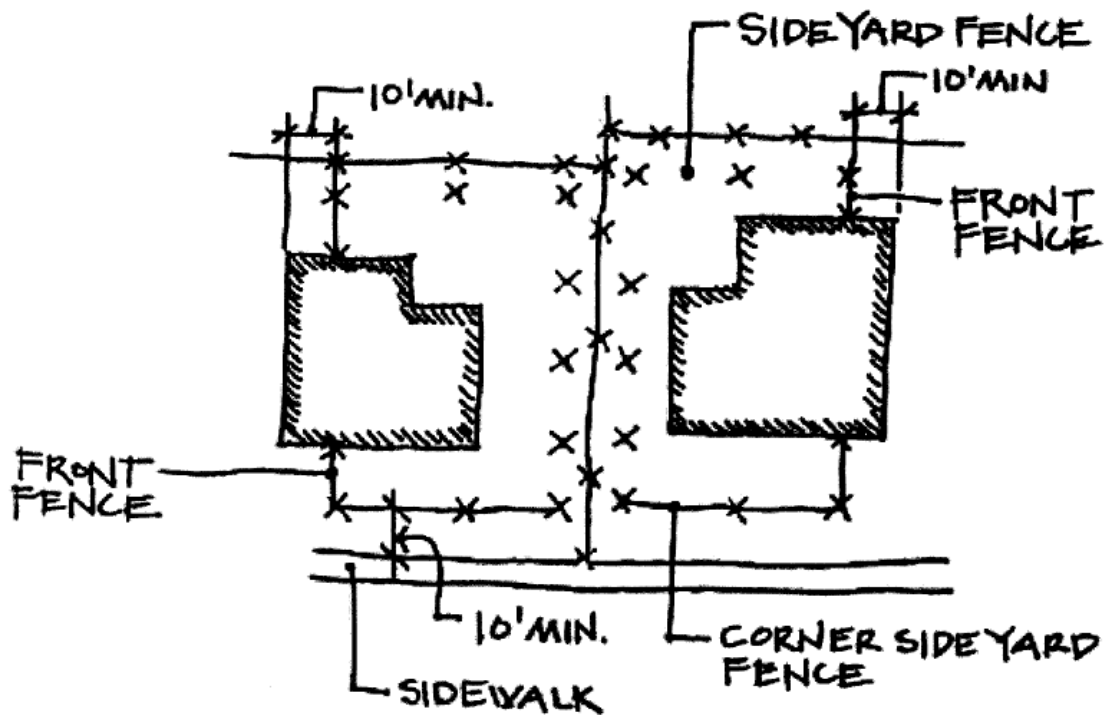

AF-373-3



FOR ALL FENCES BACKING ON GREYNA GREEN OR MONTAGUE:

1. Rear fences on these lots must be 6-foot high black vinyl clad chain link fence. This fence has been installed by the developer and shall be maintained by each homeowner on the rear property line.
2. Rear fences on these lots shall include a hedge row of Sweet Viburnum. Plants shall be 7-gallon Florida #1 grade or better planted on a minimum spacing of 5-foot center-to-center across the entire rear fence. Plants shall be 3-foot off property line. This hedge shall be planted by the builder and maintained by each homeowner.
3. All other fences must be the standard shadowbox wooden fence as detailed in this guideline.
4. Side fences on side to side lots are generally installed on the side lot line. Such fences shall be 6-foot high. Fences not installed on the lot line are considered screening fences and can be 6-foot or 3 1/2-foot. The only exception to these two fence heights will be for a 4-foot fence around a pool not enclosed by a screened enclosure.
5. Front fences shall be 6-foot high. The point at which the fence ties to the house shall be no closer to the front of the house than 10-feet.

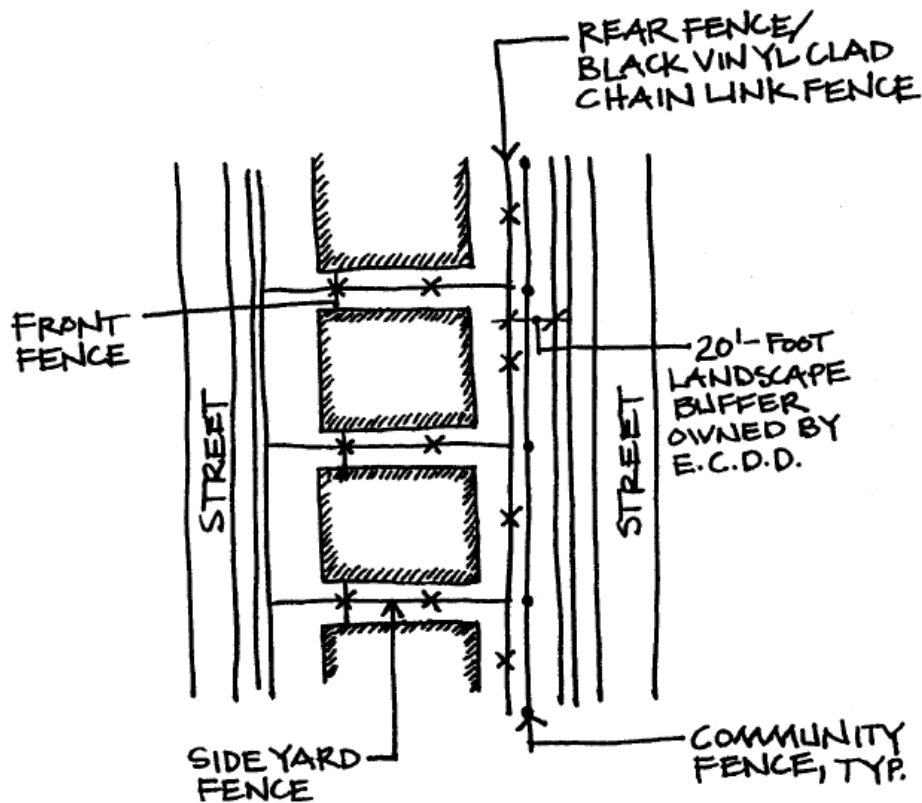

AF-373-4



FOR ALL FENCES BACKING ON LINEBAUGH:

1. Lots backing on Linebaugh do not extend to the right-of-way (ROW) of said street. A landscape buffer, owned by Westchase East Community Development District, is located between the lots and the street ROW. The developer has installed a brick wall within this landscape buffer. Therefore fences that tie to the wall must be built at a height not to exceed that of the wall. If the standard 6-foot shadowbox fence is greater than the height of the wall, the shadow box fence should be stepped down in the last panel, so as not to be visible from Linebaugh.

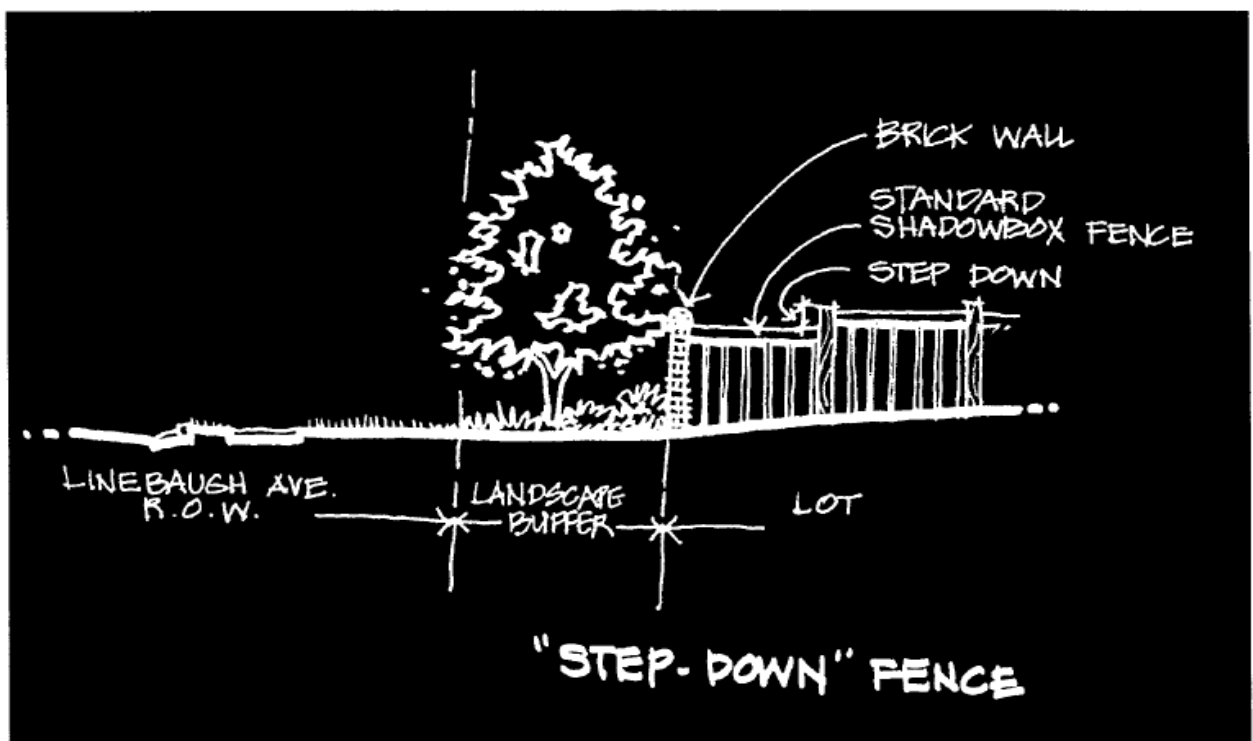

Front Screen / Storm Door (Bridges Village *exclusively*)

Various designs, materials, sizes and manufacturer's colors of Screen or Storm Doors may be allowed by the **Modification Committee** depending upon the architectural style and color scheme of the home.

1. All screen/storm doors must be made of aluminum or steel and list a high quality rating of at least "16-24" in the mfg. gauge for thickness and must comply with existing architectural style of each home.
2. Screen/storm doors may **not** be made of wood or painted wood.
3. Screen/storm doors must also be completely assembled to manufacturer specifications with all the necessary braces and hardware and must include a "working" door-closing device to prevent slamming.
4. Screen colors of all doors must be charcoal in color as to remain consistent with the WCA standard screen color.
5. Clear barrier alternative "storm" inserts to screen doors must be made of clear safety glass or Lexan. No tinting is allowed on these inserts.
6. Phantom or frameless retractable screens which are mounted around exterior front doors are permitted and the frame color must match the existing door color. Screen must be charcoal in color.
7. All screen/storm doors must be mounted to the exterior front door frame of the house.
8. Door sample color must be submitted with all screen/storm door modification requests.
9. Screen door frames must match the current color of the homes front door. If the front door color changes in the life of the screen door, the screen door frame must comply to the color change.
10. All screen/storm doors must be kept in the closed position when not in use.
11. No mesh type grills are permitted on screen doors.

**WEST PARK VILLAGE
SECTION 323**

DESIGN GUIDELINES
West Park Village - Section 323
Building

The following list summarizes the design elements that are an additional part of the **West Park Village Design Guidelines**

1. Criteria for repeating plans:
 - **For Houses** - Same plan, same elevation same side or opposite side of street, three (3) full lots must be skipped before repeating the same elevation.
 - **For Duplexes** - Same plan, same elevation, same or opposite side two (2) full lots must be skipped before repeating the same elevation. Additionally, at least two (2) buildings (four (4) dwelling units) must be skipped before repeating visually similar buildings (two (2) dwelling units).
 - **Townhouses** - The same plan, same elevation, two (2) full dwelling units must be skipped before repeating the same elevation.



SECTION GUIDELINES
West Park Village - Section 323

- 1. Address Plan**
- 2. Building GuidelinesAB**
- 3. Fence Guidelines AF**
- 4. Landscape GuidelinesAL**



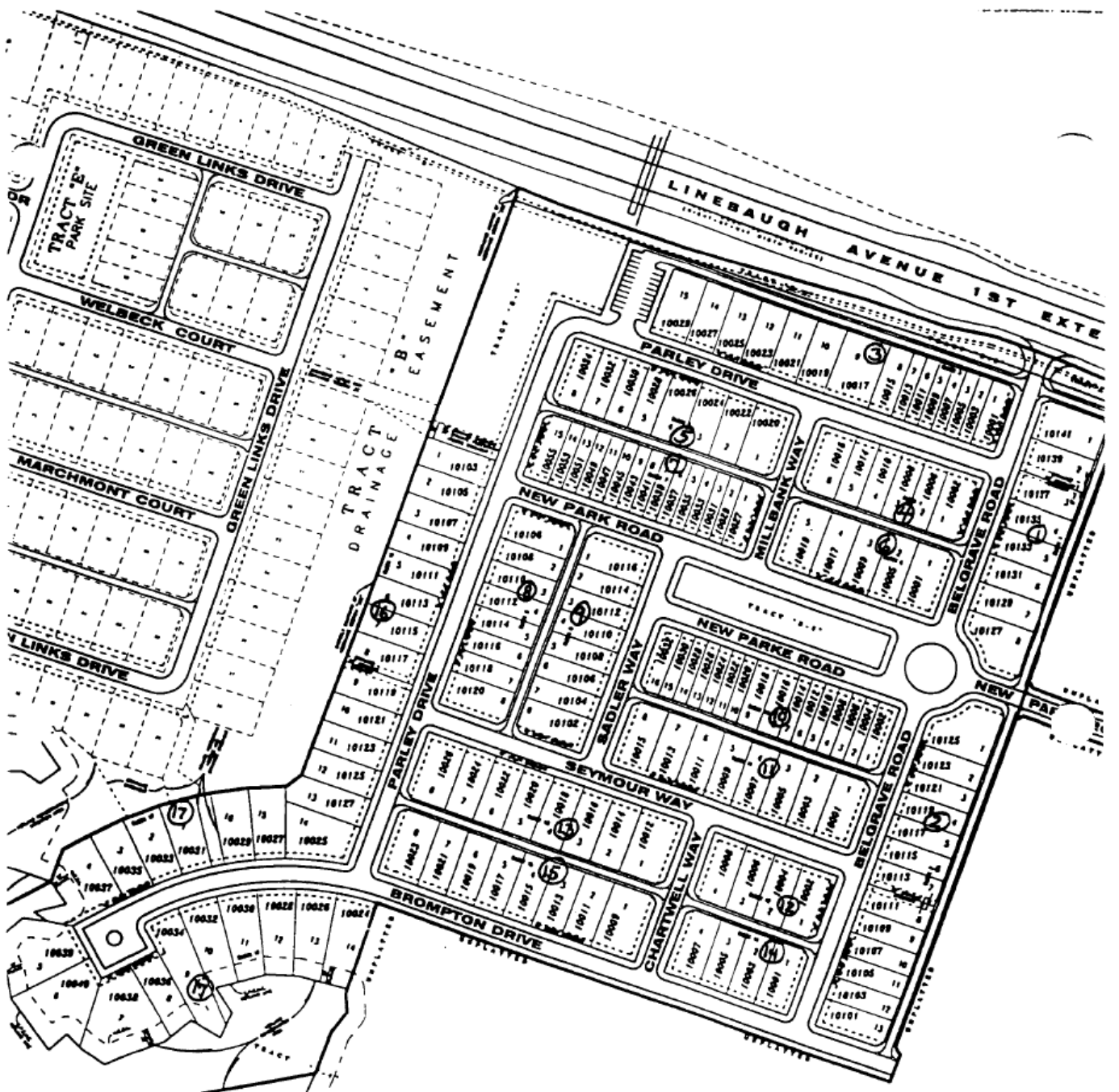

Block number ①



WESTCHASE

SECTION 323
STREET ADDRESS PLAN

DESIGN GUIDELINES
West Park Village Section 323
Fences

INTENT: It is the intent of this guideline to identify the materials, details and location of fences in these subdivisions. Variety in traditional designs is encouraged.

DEFINITIONS:

1. **Rear Fence** - The fence that is closest to and generally runs parallel with the rear property line.
2. **Side Fence** - The fence that is closest to and generally runs parallel to the side lot lines and is farther from the street than the rear of the home.
3. **Front Fence** - The part of a rear yard fence that faces the street but remains no closer to the street than the rear of the home.
4. **Front Yard Fence** - Any fence that is closer to the street than the rear of the home.

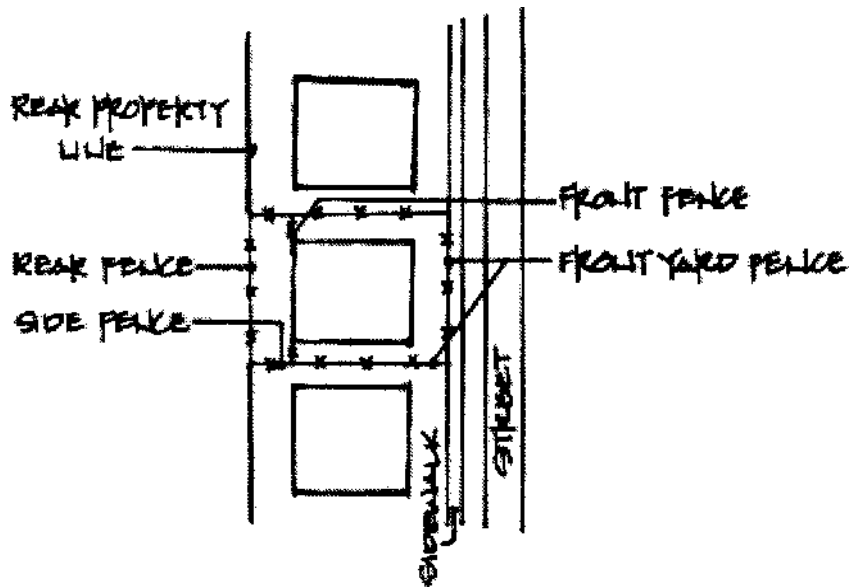

ALL HOUSES:

When fences are built:

1. **All fences must be submitted for approval prior to construction.**
2. The committee shall have sole discretion to approve or disapprove any fence other than the standard.
3. Front Yard Fences are allowed on all lots except townhomes. They shall be constructed of white PVC or wood painted white.
4. The maximum height of a **Front Yard Fence** shall be 3'-6".
5. If the fence is less than or equal to 4'-0", the fence must be open.
6. **Front Fences** shall not be closer to the rear of the house than the rear corner of the house.
7. For all PVC or wood fences:
 - \$ Posts must extend above the top edge of the fence
 - \$ Post tops must be decorative i.e. Flat top posts are not acceptable
 - \$ Dog eared pickets are not acceptable
 - \$ If the fence or any portion of the fence is open, the maximum picket width is 3".
Clear space between pickets shall be no less than 1" and no greater than 4".



HOUSES ON ALLEYS:

When fences are built:

1. All Fences must be constructed of white PVC or wood painted white.
2. The maximum height for **Front Fences**, **Side Fences** and **Rear Fences** is 6'-0".
3. If the fence is greater than 4'-0", the bottom 4'-0", can be opaque. If any portion of the bottom 4'-0" of the fence is opaque, at least the top 1'-0" of the fence shall be open. No more than 4'-0" of the fence may be opaque.

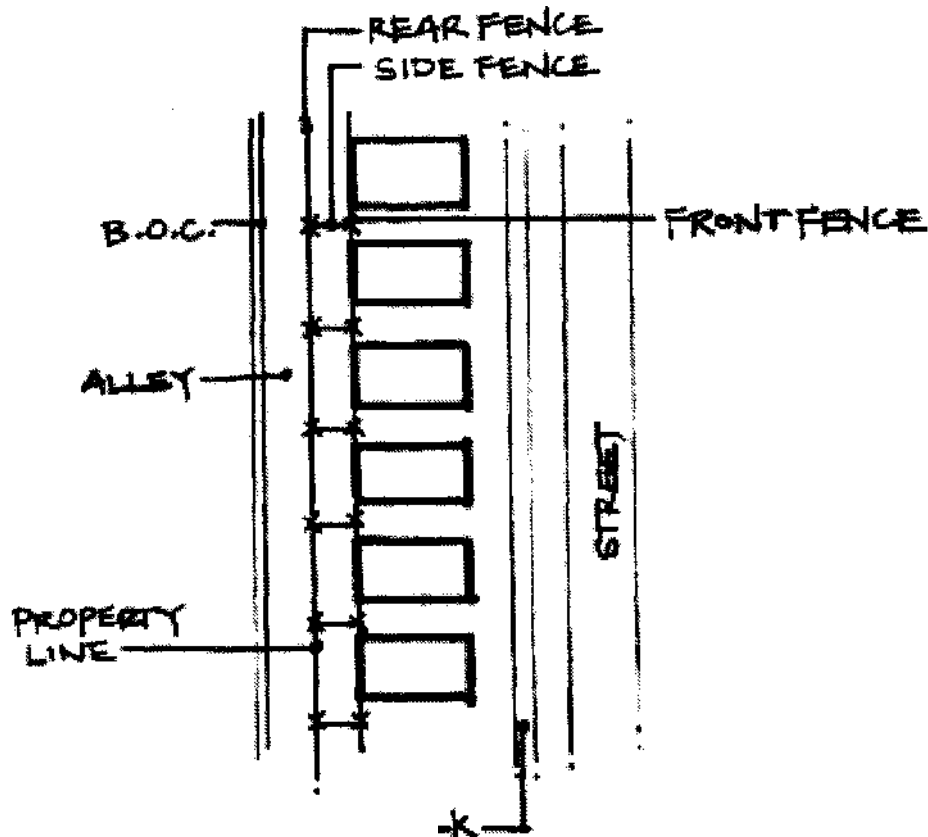
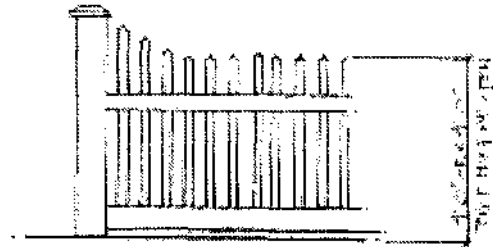
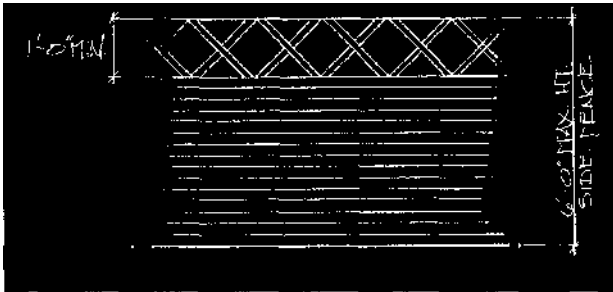

TOWNHOUSES ON ALLEYS:

When fences are built:

1. All Fences must be constructed of white PVC or wood painted white.
2. The maximum height for **Side Fences** and **Rear Fences** is 6'-0".
3. If the fence is greater than 4'-0", the bottom 4'-0", can be opaque. If any portion of the bottom 4'-0" of the fence is opaque, at least the top 1'-0" of the fence shall be open. No more than 4'-0" of the fence may be opaque.
4. There will be no **Front Fences** nor **Front Yard Fences** permitted.

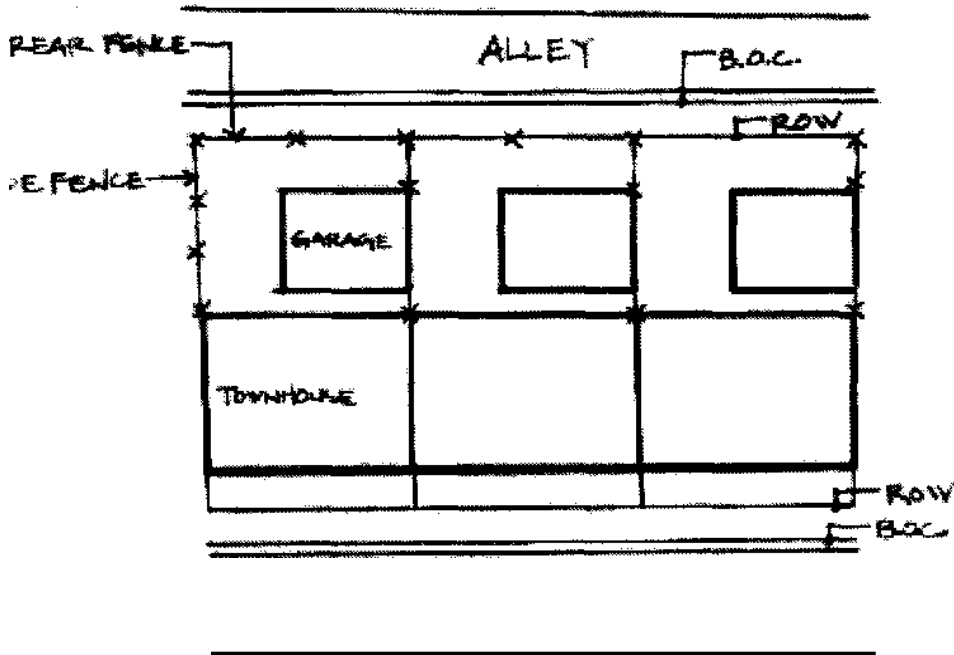

FOR HOUSES ALONG PONDS, CONSERVATION AREAS AND/OR LAKES:

When fences are built:

1. The standard fence in the rear yard shall be the 5' metal fence detailed in this guideline.
Variance from the standard Fence will be considered.
2. Fences shall be painted black.
3. **Rear Fences** shall be installed on the rear lot lines.
4. **Side Fences** shall be installed on the side lot lines.
5. The 5' metal fences will tie to the house at the rear corner of the house.

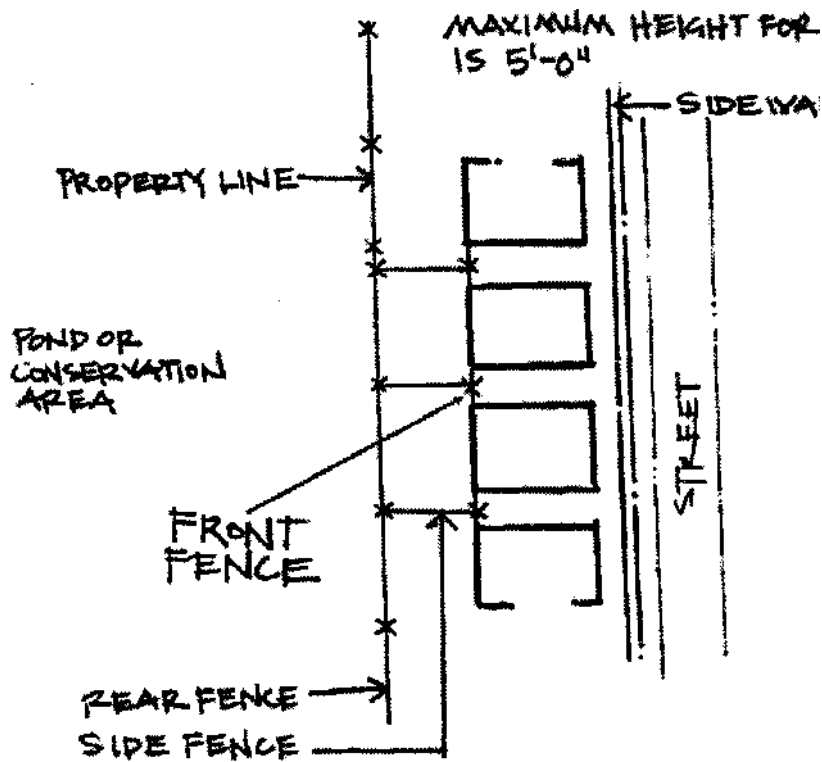

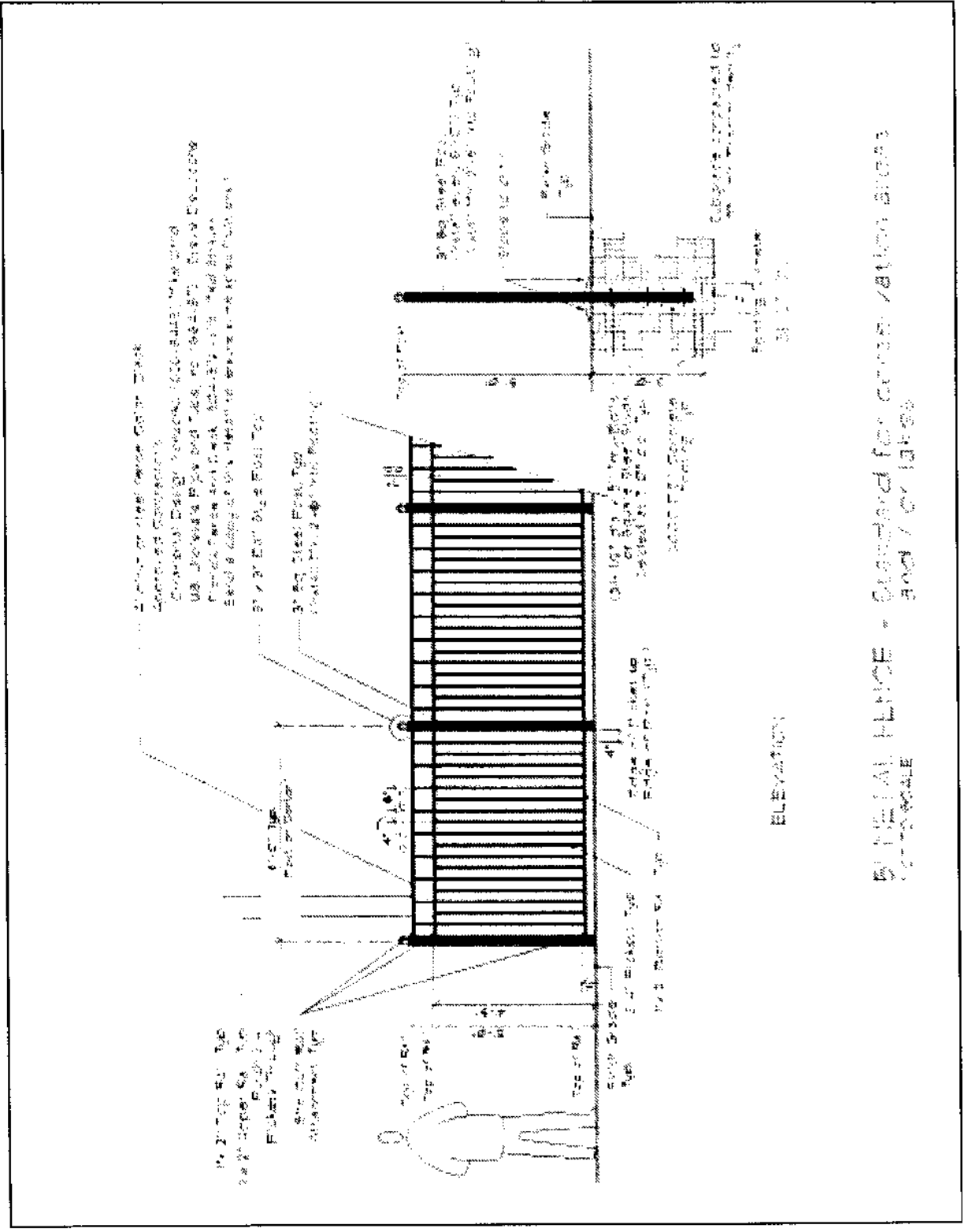

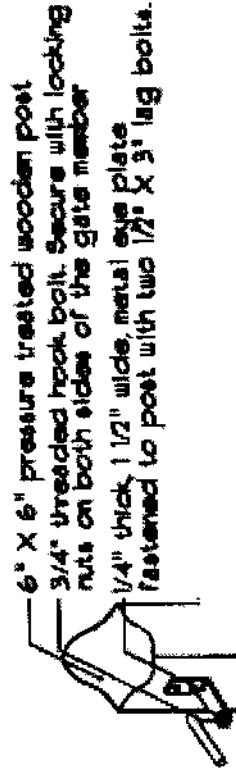

HOOK AND EYE GATE HINGE DETAIL
 NOT TO SCALE

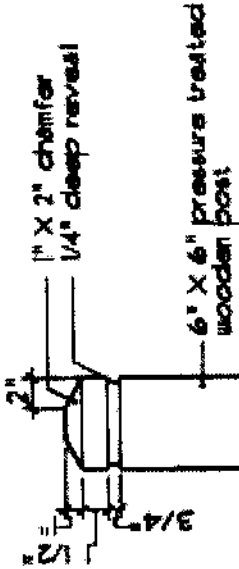

POST CHAMFER DETAIL
 NOT TO SCALE

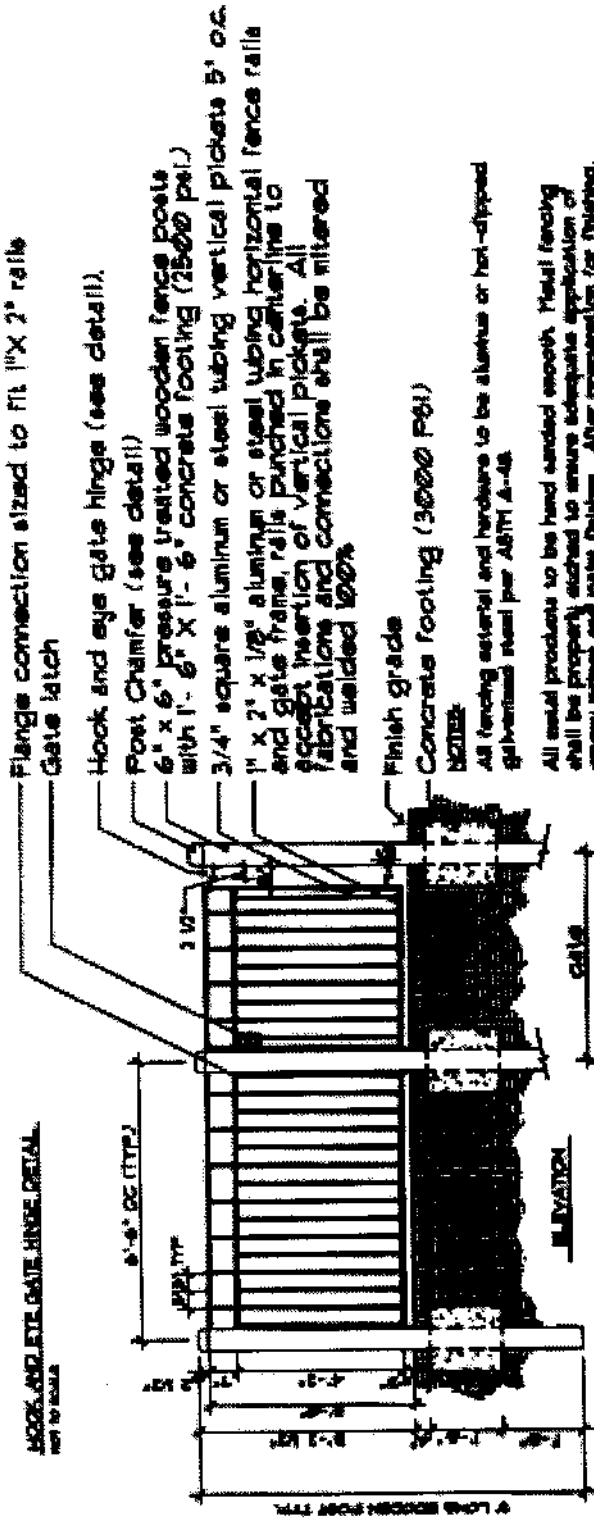

Flange connection sized to fit 1" X 2" rails

Gate latch

Hook and eye Gate hinges (see detail)

Post Chamfer (see detail)

6" X 6" pressure treated wooden fence posts with 1" X 2" X 6" concrete footing (3000 PSI)

3/4" square aluminum or steel tubing vertical pickets 5' o.c.
 1" X 2" X 1/2" aluminum or steel tubing horizontal fence rail and gate frame rails punched in canting to accept insertion of vertical pickets. All fabrications and connections shall be mitered and welded 100%

Finish grade

Concrete footing (3000 PSI)

NOTES:

All fencing material and hardware to be aluminum or hot-dipped galvanized steel per ASTM A-48.

All metal products to be hand sand blasted smooth. Metal fencing shall be properly sanded to ensure adequate application of epoxy primer and paint finishes. After preparation for finishing, on the job course all fences shall be painted black.

All wooden posts shall be Southern Pine # 2 with a minimum 10% preservative. Posts shall be painted with one coat of primer and two coats of heavy deck grade paint. Vertical pickets to be milled on underside of horizontal channels and sanded smooth.

Fences and gate hardware to be approved by the owner.

5' Metal Fence - Acceptable Alternate No. 2

NOT TO SCALE

DESIGN GUIDELINES
West Park Village - Section 323
Landscape

The following list summarizes those design elements which the NC requires, recommends and/or encourages the following standards:

1. It is the intent of these specifications to promote the regeneration of the natural landscape that was in this area prior to development while allowing each homeowner enough flexibility to express their individuality.
2. It is also the intent of these specifications to promote well-landscaped front, side and rear yards for each home. Of particular concern is the view of rear and side yards by neighbors.
3. Minimum number of **major trees** from list 1 per lot:

60' wide lots	5
55' wide lots	4
50' wide lots	4
45' wide lots	3
40' wide lots	3
25' townhomes	1
4. Minimum number of **minor accent trees** from list 2 per lot utilized to accentuate entryways or front yards = 1.
5. A minimum number of **tree species** from lists 1 and 2 = **2**.
6. Minimum number of **shrub species** from lists 3, 4 & 5 = **5**.
7. Pine Chips shall be used in all planting beds and around bases of isolated trees. They shall be spread evenly to a 3" depth.
8. Pine Straw shall be used in beds adjacent to a "Natural Buffer".
9. Other trees and shrubs may be used but will not be credited to the required numbers.
10. **QUEEN PALMS ARE PROHIBITED.**

TREE SUBSTITUTIONS

The following substitutions are acceptable for "Major Trees" in List 1:

- | | | |
|--------------------------|---|--------------------------|
| (2) ~ 15 gal trees | = | 1 Major Tree List credit |
| (1) ~ 30 gal tree | = | 1 Major Tree List credit |
| (1) ~ 65 gal tree | = | 2 Major Tree List credit |
| (1) ~ 100 gal tree | = | 3 Major Tree List credit |
| (3) ~ 8'-12' Sabal Palms | = | 1 Major Tree List credit |



West Park Village - Section 323 Landscape

Each tree equals 1 Tree Credit unless otherwise noted.

COMMON NAME	SCIENTIFIC NAME	SIZE
BALD CYPRESS	<i>Taxodium distichum</i>	30 gal, 10'-12' ht, 4'-5' spr, 2''-3'' cal
DAHOON HOLLY	<i>Ilex cassine</i>	30 gal, 8'-10' ht, 4'-5' spr, 2''-2 1/2'' cal
EAST PALATKA HOLLY	<i>Ilex x attenuata</i>	30 gal, 9'-11' ht, 4'-5' spr, 2''-2 1/2'' cal
LIVE OAK	<i>Quercus virginiana</i>	30 gal, 10'-12' ht, 4'-5' spr, 2''-2 1/2'' cal
LIVE OAK = 2 Tree Credits	<i>Quercus virginiana</i>	65 gal, 12'-14' ht, 6'-8' spr, 3''-3 1/2'' cal
LIVE OAK = 3 Tree Credits	<i>Quercus virginiana</i>	100 gal, 14'-16' ht, 8'-10' spr, 4''-5'' cal
RED MAPLE	<i>Acer rubrum</i>	30 gal, 10'-12' ht, 4'-5' spr, 2''-2 1/2'' cal
SABAL PALM = V3 Tree Credit	<i>Sabal palmetto</i>	8'-12' ct, booted, 8'' cal. min
SHUMARD OAK	<i>Quercus shumardii</i>	30 gal, 10'-12' ht, 4'-5' spr, 2''-2 1/2'' cal
SLASH PINE = 1/2 Tree Credit	<i>Pinus elliottii</i>	15 gal, 7'-9' ht, 3'-4' spr, 1''-1 1/2'' cal
SLASH PINE	<i>Pinus elliottii</i>	30 gal, 10'-12' ht, 4'-5' spr, 2''-2 1/2'' cal
SWEETBAY MAGNOLIA	<i>Magnolia virginiana</i>	30 gal, 8'-10' ht, 4'-5' spr, 2''-3'' cal

NOTE: See "Tree Substitutions" for tabulating number of "tree credits" based upon size of tree used.



West Park Village - Section 323 Landscape

LIST 2 - MINOR ACCENT TREES / SHRUBS

COMMON NAME	SCIENTIFIC	SIZE
CRINUM	<i>Crinum</i> spp.	10 gal, 30" ht. x 30" spr., specimen
KING SAGO	<i>Cycas revoluta</i>	10 gal, 25" ht. x 25" spr., specimen
CREPE MYRTLE 'NATCHEZ'	<i>Lagerstroemia indica</i> 'Natchez'	30 gal, 8'-10' ht., 4'-6' spr., 3-5 canes min w/1"-1Y2" cal ea
NELLIE STEVEN'S HOLLY	<i>Ilex</i> 'Nellie R. Stevens'	30 gal, 7'-9' ht., 4'-6' spr., multi-truck, full
TREE LIGUSTRUM	<i>Ligustrum lucidum</i>	30 gal, 6'-8' ht., 4'-6' spr., 3-5 canes min w/1"-1V2" cal ea



West Park Village - Section 323 Landscape

LIST 3 - MEDIUM TO TALL SHRUBS / GRASSES

COMMON NAME	SCIENTIFIC NAME	SIZE
AZALEA - DUC DE ROHAN	<i>Rhododendron 'Duc de Rohan'</i>	3 gal, 16" ht
BEAUTY BERRY	<i>Callicarpa americana</i>	3 gal, 24" spr
BLACKHAW VIBURNUM	<i>Viburnum obovatum</i>	3 gal, 30" spr x 24" ht
BURFORD HOLLY	<i>Ilex cornuta 'Dwarf Burford'</i>	3 gal, 16" spr x 12" ht
FAKAHATCHEE GRASS	<i>Tripsacum dactyloides</i>	3 gal, 24" ht
FETTERBUSH	<i>Lyonia lucida</i>	3 gal
FIREBUSH •	<i>Hamelia patens</i>	3 gal, 24" spr x 24" ht
GALLBERRY	<i>Ilex glabra</i>	3 gal
PHILODENDRON	<i>Philodendron selloum</i>	3 gal, 30" spr x 20" ht
PINAPPLE GUAVA	<i>Feijoa sellowiana</i>	3 gal, 22" ht
SAW PALMETTO	<i>Serenoa repens</i>	1 gal, 10" spr x 10" ht
SIMPSON'S STOPPER	<i>Myrcianthes fragrans</i>	3 gal, 24" spr x 24" ht
THRYALLIS	<i>Galphimia glauca</i>	3 gal, 20" spr x 18" ht
VIBURNUM SUSPENSUM	<i>Sandankwa viburnum</i>	3 gal, 22" ht
WAX JASMINE	<i>Jasminum volubile</i>	3 gal, 28" spr x 16" ht
YELLOW ANISE	<i>Illicium parviflora</i>	3 gal, 20" spr x 30" ht



West Park Village - Section 323 Landscape

LIST 4 - SMALL SHRUBS / GRASSES

COMMON NAME	SCIENTIFIC NAME	SIZE
AFRICAN IRIS	<i>Dietes vegeta</i>	1 gal, 16" ht, full
BLUE PACIFIC JUNIPER	<i>Juniperus conferta</i> 'Blue Pacific'	1 gal, 12" spr, full
BOSTON FERN	<i>Nephrolepis exaltata</i>	1 gal, 12" ht, full
BUSH DAISY	<i>Gamolepis chrysanthemoides</i>	1 gal, 18" ht, full
CARDBOARD PALM	<i>Zamia furfuracea</i>	3 gal, 24" spr, full
CAST IRON PLANT	<i>Aspidistra elatior</i>	1 gal, 15" ht, full
COONTIE	<i>Zamila purmila</i>	3 gal, 18" ht, full
DWARF AZALEA	<i>Rhododendron</i> 'Red Ruffle'	3 gal, 12" spr x 12" ht, full
DWARF BURFORD HOLLY	<i>Ilex cornuta</i> 'Dwarf Bufford'	3 gal, 16" x 19", full
DWARF YAUPON HOLLY	<i>Ilex vomitoria</i> 'Schellings Dwarf'	3 gal, 16"-18" spr, full
'EVERGREEN GIANT' LIRIOPE	<i>Liriope muscari</i> 'Evergreen Giant'	1 gal, 3-5 bibs, full
INDIAN HAWTHORN	<i>Raphiolepis indica</i>	3 gal, 18" ht x 18" spr, full
MUHLY GRASS	<i>Muhlenbergia capilaris</i>	1 gal, 20" ht, full
PARSON'S JUNIPER	<i>Juniperus chinensis</i> 'parsonii'	3 gal, 24" spr x 20" ht, full
SPARTINA	<i>Spartina bakeri</i>	1 gal, 20" ht, full
SPIDER LILY	<i>Hymenocallis latifolia</i>	3 gal, 14" ht, full
WILD COFFEE	<i>Psychotria nervosa</i>	3 gal, 24" spr x 24" ht, full
WIREGRASS	<i>Aristida stricta</i>	1 gal, 12" ht, full



West Park Village - Section 323 Landscape

LIST 5 - GROUNDCOVERS / VINES, ETC.

COMMON NAME	SCIENTIFIC NAME	SIZE
ANNUALS		4" pot, seasonal varieties to be selected by Owner
BOUGAINVILLEA	Bougainvillea spectabilis	1 gal, 12" ht x 18" spr, full
CINNAMON FERN	Osmunda cinnamonea	1 gal, 3" ht, full
CORAL HONEYSUCKLE	Lonicera sempervirens	1 gal, 12" ht x 18" spr, full
CREEPING FIG	Ficus pumila	1 gal, 12" ht x 18" spr, full
CONFEDERATE JASMINE	Trachelospermum jasminoides	1 gal, 12" ht x 18" spr, full
DWARF NANDINA	Nandina domestica 'Nana'	1 gal, 18" ht x 12" spr, full
ENGLISH IVY	Hedera helix	liner
HOLLY FERN	Cyrtomium falcatum	1 gal, 8" ht, full
MININA JASMINE	Trachelospermum asiaticum 'Minima'	1 gal, 12" ht x 18" spr, full
MONDO GRASS .	Ophiopogon japonicus	1 gal, 6" ht, full
PURPLE QUEEN	Setcreasea pallida	1 gal, 16"-18" ht x 16"-18" spr, full
SALVIA-NATIVE	Salvia coccinea	1 gal, 18" ht x 12" spr, full
YELLOW LANTANA	Lantana camara	1 gal, 12" ht x 18" spr, full



DESIGN GUIDELINES
West Park Village Section 323
Fences

INTENT: It is the intent of this guideline to identify the materials, details and location of fences in these subdivisions. Variety in traditional designs is encouraged.

DEFINITIONS:

1. **Rear Fence** - The fence that is closest to and generally runs parallel with the rear property line.
2. **Side Fence** - The fence that is closest to and generally runs parallel to the side lot lines and is farther from the street than the rear of the home.
3. **Front Fence** - The part of a rear yard fence that faces the street but remains no closer to the street than the rear of the home.
4. **Front Yard Fence** - Any fence that is closer to the street than the rear of the home.

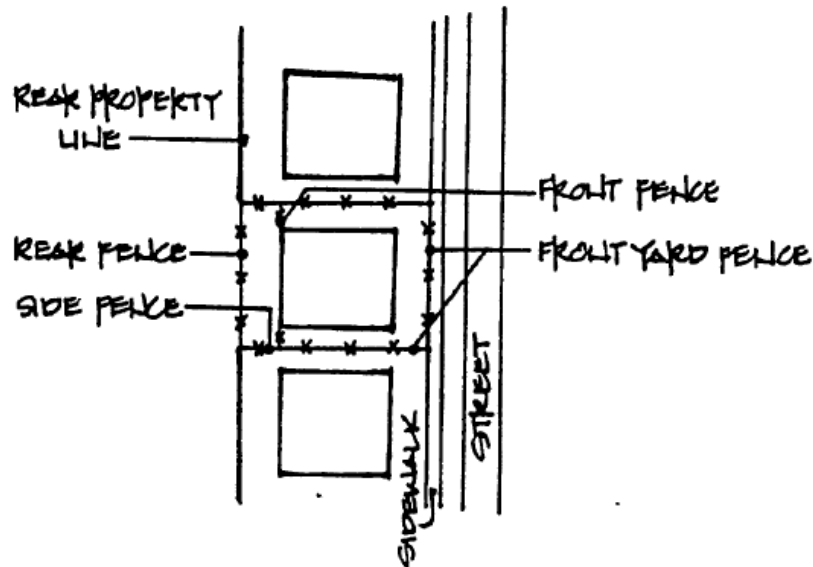

ALL HOUSES:

When fences are built:

1. **All fences must be submitted for approval prior to construction.**
2. The committee shall have sole discretion to approve or disapprove any fence other than the standard.
3. Front Yard Fences are allowed on all lots except townhomes. They shall be constructed of white PVC or wood painted white.
4. The maximum height of a **Front Yard Fence** shall be 3'-6".
5. If the fence is less than or equal to 4'-0", the fence must be open.
6. **Front Fences** shall not be closer to the rear of the house than the rear corner of the house.
7. For all PVC or wood fences:
 - Posts must extend above the top edge of the fence
 - Post tops must be decorative i.e. Flat top posts are not acceptable
 - Dog eared pickets are not acceptable
 - If the fence or any portion of the fence is open, the maximum picket width is 3".
Clear space between pickets shall be no less than 1" and no greater than 4".

FOR THE VILLAS OF WEST PARK VILLAGE

When fences are built:

1. All Fences must be constructed of white PVC or wood painted white.
2. The maximum height for **Front Fences, Side Fences and Rear Fences** is 6'-0".
Exceptions shall be made on those lots with sloping/grading issues to allow a maximum height of 8 feet, with at least the top 1 foot of the fence being open with lattice and no more than 2 feet of lattice. Proof of sloping/grading issues shall be provided at time of modification application.
3. If the fence is greater than 4'-0", the bottom 4'-0", can be opaque. If any portion of the bottom 4'-0" of the fence is opaque, at least the top 1'-0" of the fence shall be open. No more than 4'-0" of the fence may be opaque.

(Section added 7/11/2017)

HOUSES ON ALLEYS: When fences are built:

1. All Fences must be constructed of white PVC or wood painted white.
2. The maximum height for **Front Fences, Side Fences and Rear Fences** is 6'-0".
3. If the fence is greater than 4'-0", the bottom 4'-0", can be opaque. If any portion of the bottom 4'-0" of the fence is opaque, at least the top 1'-0" of the fence shall be open. No more than 4'-0" of the fence may be opaque.

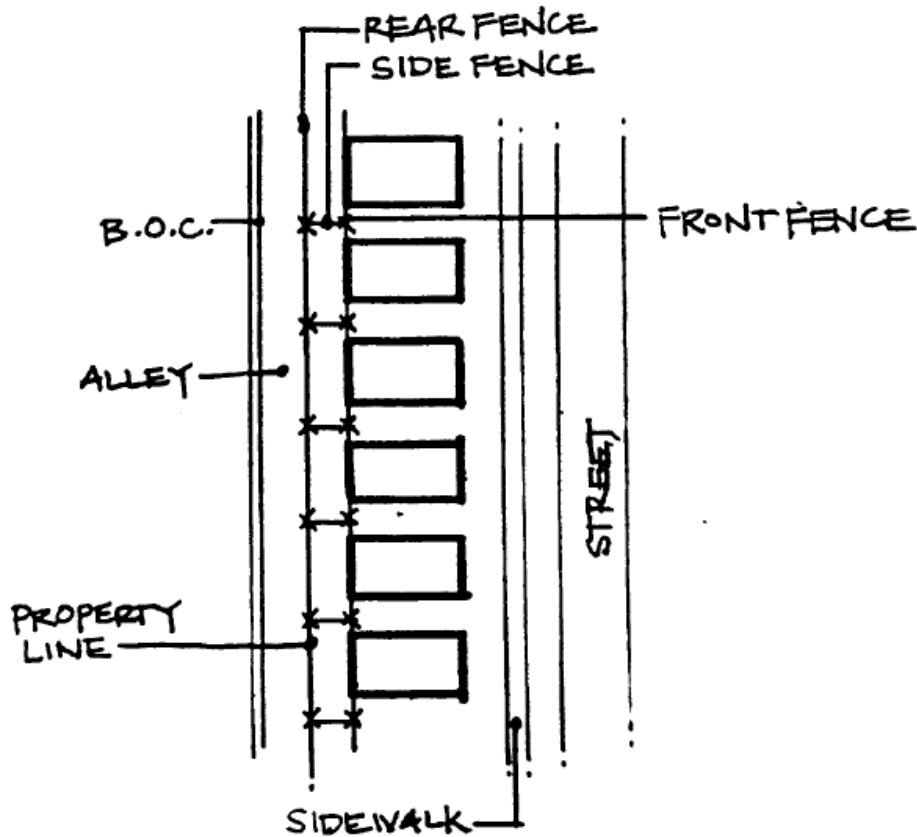
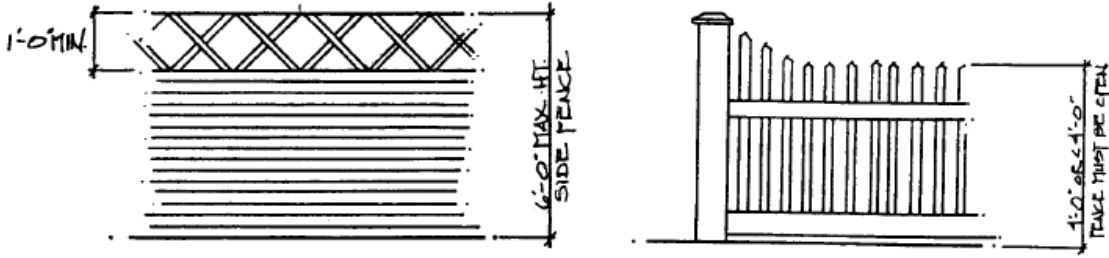

TOWNHOUSES ON ALLEYS:

When fences are built:

1. All Fences must be constructed of white PVC or wood painted white.
2. The maximum height for **Side Fences and Rear Fences** is 6'-0".
3. If the fence is greater than 4'-0", the bottom 4'-0", can be opaque. If any portion of the bottom 4'-0" of the fence is opaque, at least the top 1'-0" of the fence shall be open. No more than 4'-0" of the fence may be opaque.
4. There will be no **Front Fences** nor **Front Yard Fences** permitted.

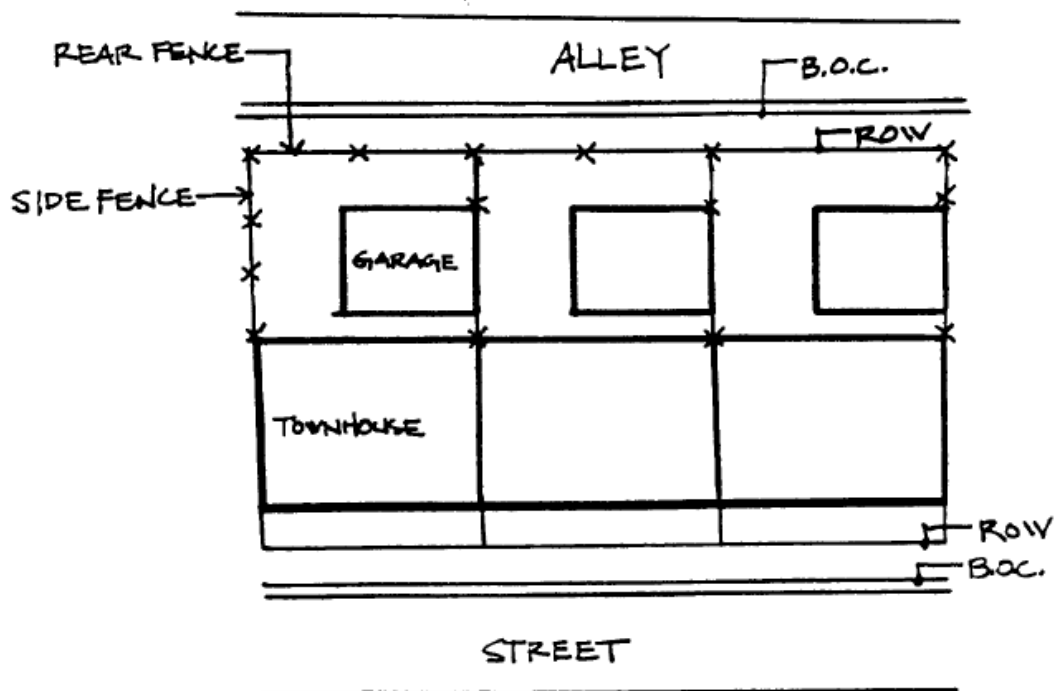

FOR HOUSES ALONG PONDS, CONSERVATION AREAS AND/OR LAKES:

When fences are built:

1. The standard fence in the rear yard shall be the 5' metal fence detailed in this guideline.
Variance from the standard Fence will be considered.
2. Fences shall be painted black.
3. **Rear Fences** shall be installed on the rear lot lines.
4. **Side Fences** shall be installed on the side lot lines.
5. The 5' metal fences will tie to the house at the rear corner of the house.
- 6.

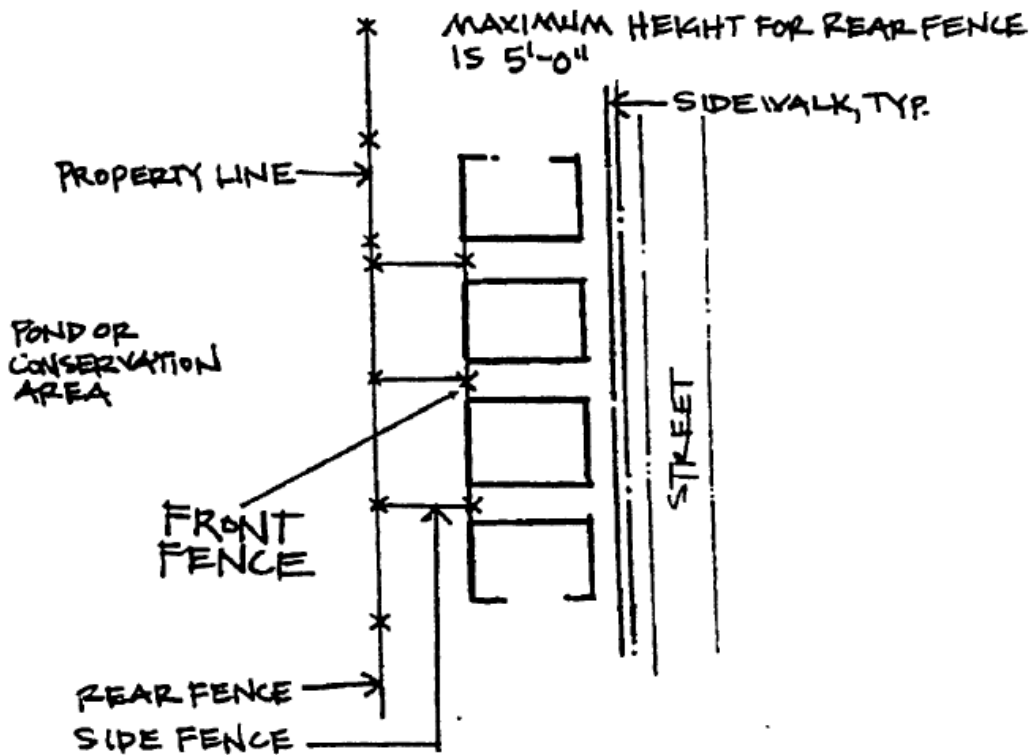

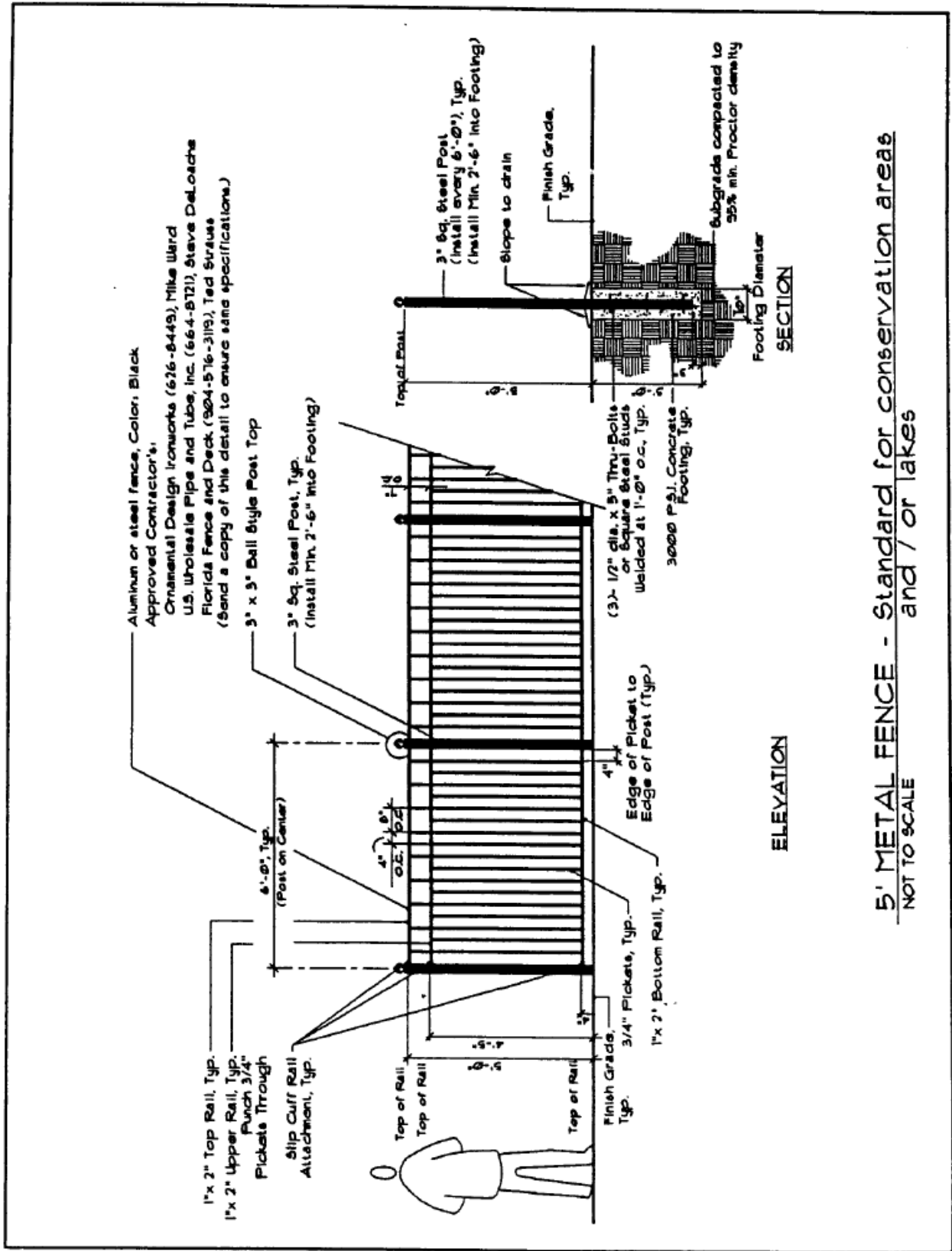

5' METAL FENCE - Standard for conservation areas and / or lakes
 NOT TO SCALE



WEST PARK VILLAGE

Architectural Design Guidelines

January 20, 1999



Architectural Design Guidelines Prepared by
COOPER JOHNSON SMITH ARCHITECTS, INC.

Master Plan & Urban Regulations Prepared by
RTKL ASSOCIATES, INC.

GENERAL PRINCIPLES

1. Strive for order and balance and the reoccurring proportions of historical architecture.
2. Several of the local styles in Hyde Park are to serve as models for reference in Westchase. These are the eclectic versions of Colonial Revival, NeoClassical, Craftsman Bungalow, and Vernacular Styles.
3. Create order with repeating elements (columns, windows, dormers). For instance, use the same tall window repeated at the same spacing centered on each column bay of a porch.
4. Proportion columns, entablature, and pediments using: 1) the system explained in *The American Vignola* for classically derived elements or 2) a measured detail from a Hyde Park Bungalow. (Submit)
5. Strive for a look of authenticity and historical accuracy in material selection and detailing — Replication of details from Hyde Park appropriate to the style of the design is encouraged.
6. Massing of the main house should be one or two simple volumes and roof shapes with smaller volume(s) attached to it.
7. Natural time honored building materials are preferred. Man made substitutions will be considered based upon their similarity to materials historically used.

GUIDELINE DETAILS

All homes should have front porches as allowed for in the Urban Regulations. However, porches do not have to extend the full width of the house.

- Steps from front porches should span from porch column to porch column for better detailing, a welcoming attitude, and informal seating. Porch steps without handrails are not subject to the 10 foot front set-back requirements.



- Houses on corner lots are encouraged to have wrap around porches. As a minimum, they should have two architecturally composed facades facing the two streets.



- When possible, windows and doors should center on porch column bays.

- HVAC units shall be placed in rear yards and where not



- visible from the street. If located at the side of the house, the unit must be screened by landscaping or low walls matching the materials of the house

- Items not permitted include stained glass, steel clad front doors, exterior exterior flood lights.



- Items requiring approval by the Architectural Review Committee (ARC) covered foam moldings, precast moldings, curved windows, scroll work,



- First floor elevations shall be a minimum of 18" above finished grade at the front of the house.

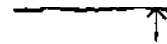

- Windows set into masonry walls shall be recessed as far as possible. Variations of this must be approved by the ARC.

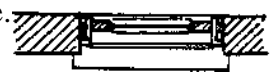

GUIDELINE DETAILS CONTINUED

- Changes in exterior materials should be made along a horizontal line. Likewise, where materials change there shall be a corresponding change in paint color.
- Roofs:
Principal roofs shall be symmetrical. Hip roofs from 6:12 to 9:12 or Gables from 5:12 to 9:12.



Minimum roof pitches as follows:

Porches-3:12 Hip roofs-6:12 Gable roofs-5:12

Porch roofs can be sheds, frontal gables or hips, with 3:12 or greater pitch. On classical style porches and bay windows roof pitch may be 1:12.

. Flat roofs (1/4" per foot slope) must either be occupiable, or appear to be occupiable (no flat-pan metal roof enclosures allowed).



- Roof eaves shall have a minimum 12" overhang at gable ends and 18" overhang for hip roofs, with exposed rafter tails or brackets recommended.
- Windows that are ganged together shall be separated by 4" minimum trim. (Mulled windows are not allowed.)
- Shutters are encouraged and may be used on the street façade, if desired. They may be louvered, paneled, or plank in construction, must be sized to cover the window when closed, and may be operable.
- Windows on the main two floors should be vertically proportioned. Attic windows may be vertical or horizontal.
- In order to add dignity, one-story houses shall have 9'-4" minimum ceiling height and a finished floor 18" minimum above grade at the front of the house. The main roof pitch shall be a minimum of 6:12, unless variances are approved by the ARC. Porches are encouraged to be recessed under the main roof volume rather than added on with a separate roof.

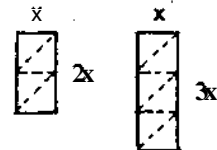
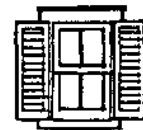

GUIDELINE DETAILS CONTINUED

- Garages and other out buildings are useful extensions of the home and should be built with the same care. Materials and colors should match those of the main house. Any variance must be approved by the ARC.
- House plans that are L shaped, or sited to provide a single side yard, should be organized with a public and a private side. Public sides should be oriented in the same direction on any one side of the street. On a corner lot the public side must be oriented toward the street. On interior lots the south is the preferred orientation of the public side.
- When two street accessed driveways are adjacent, they must be separated by a 3-foot wide planting strip, with a hedge starting in line with the front edge of the house.
- Spacing Policy—for Houses, the same exterior elevation may repeat no closer than every fourth lot (three full lots must be skipped), whether on the same or opposite side of the street.

For Duplexes the same exterior elevation may repeat no closer than every other building (two dwelling units).

For Townhouses the same exterior elevation may repeat no closer than every third dwelling unit.

- Public sidewalks shall be a minimum of 6 feet wide.
- Note: Variances to these guidelines may be granted based upon individual architectural merit.

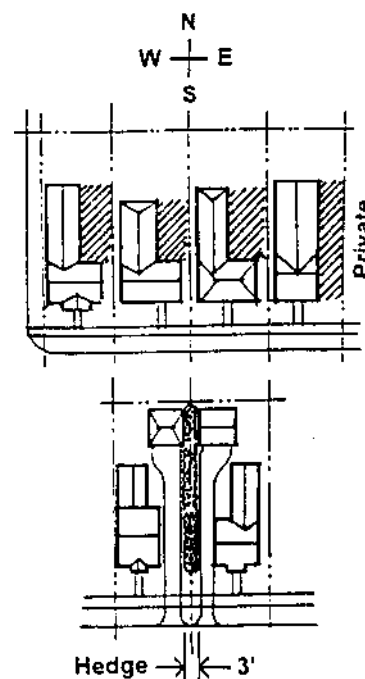

WEST PARK MATERIALS

Building Walls:

- Cedar or Cypress horizontal wood siding
- Hardieplank siding (synthetic "wood"), smooth finish only allowed.
- Stucco on concrete block, smooth, sand, or steel trowelled finish.
- Cedar shingles, machine cut with bottom edge aligned.
- Brick
- Stone (with ARC approval)
- Aluminum siding and vinyl siding systems are not allowed.

Trim:

- P.T. wood planed smooth, cedar or cypress grade "B" or better.
- Synthetic "wood" trim, smooth finish

Foundation Walls & Piers:

- Parged block or brick

MATERIALS CONTINUED

Site Walls & Fences:

- Generally the same material as the primary building, wood fences shall be smooth cedar or p.t. wood painted or stained with a solid color.
- All fences built with "Finish side out".
- Fence patterns subject to review. Chimneys:
- Stucco or brick. Metal flues are acceptable if protruding from the roof.

Porch Railings:

- Cedar, p.t. wood, or synthetic "wood" trim with top and bottom rails *centered* on pickets.
- Openings shall be a maximum of 3.5 inches. Screened Porches:
- Allowed at side and rear of house (not allowed on front of house).
- Screened porches are to be framed with wood columns and beams (minimum 8" dimension for each). Roofs may be a lower slope than the main roof of the house (see *Guideline Details: Roofs*). Equally spaced column bays should have a vertical proportion, with rails and pickets (as noted above for *Porch Railings*).
- Screen may be attached to either wood or aluminum framing systems between the columns.

MATERIALS CONTINUED

- Screened pool enclosures may be white aluminum framed structures with charcoal colored screen mesh material. Bronze by variance if certain criteria are met.
 1. Conservation Area
 2. No rear neighbor

Roofs:

- Roof materials may be dimensional fiberglass shingles (25 years or better), wood shingles, galvalume steel (corrugated, 5V-crimp or standing seam), aluminum, stainless steel, or copper.
- Concrete tiles must be compatible with the architectural style and be approved by the ARC.

Gutters:

- If used at front of house, must be ½ round made from natural aluminum or copper. Downspouts should also be round.
- At other than the front, gutters and downspouts may be any shape.

Soffits:

- T&G wood or simulated bead board plywood may be use all around.
- Aluminum soffits may be used only at sides and rear.

Windows:

- Windows can be wood single or double glazed double-hung or casement types with clear glass and true or simulated divided lights. Whether true or simulated, muntins must have a dimensional profile (not' flat) based on traditional wood window designs.
- Clad units are acceptable. Aluminum or composite windows are subject to approval by the town architect.

MATERIALS CONTINUED

Windows:

- In wood clad walls, openings must be cased at front of house with minimum thickness 1x wood trim. This must include header, sill and side trim.
- Windows in stucco finished houses must be set back into frame the wall opening. Expressed sills and headers are required at openings in the front of the house only.
- Screens should either be painted to match windows or a dark color (no bare aluminum).
- If windows are paired, the space between them should be 4" minimum.
- Only one "specialty window" per building (Palladian, octagonal, semi-circular, etc.)
- Glass block windows are allowed where they are not clearly visible from the street
- Louvered gable vents may be either painted wood or painted vinyl.

Shutters:

Sized and mounted approximately to fit their window, even when non-operable.

SUGGESTED SCREENED PORCH ADDITION

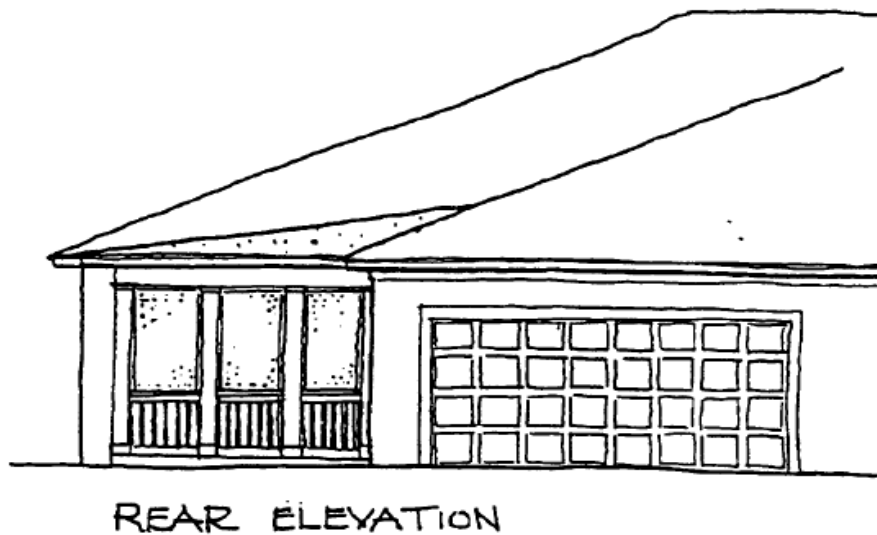
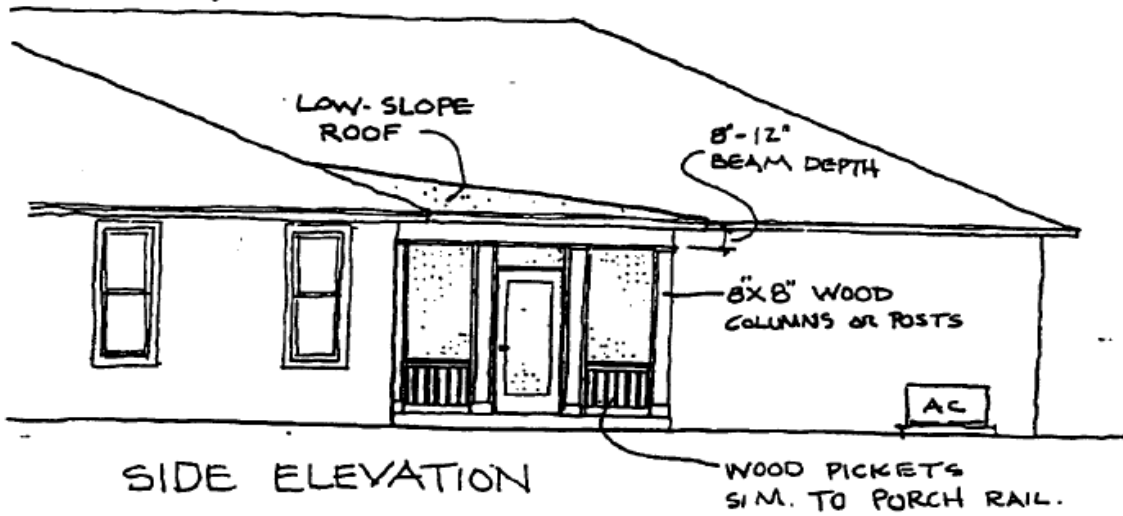

COOPER JOHNSON SMITH ARCHITECTS, INC. (9-29-99)

14.

OCT 4 '99 15:56

813 273 0079

PAGE 005

SUGGESTED SCREENED PORCH ADDITION

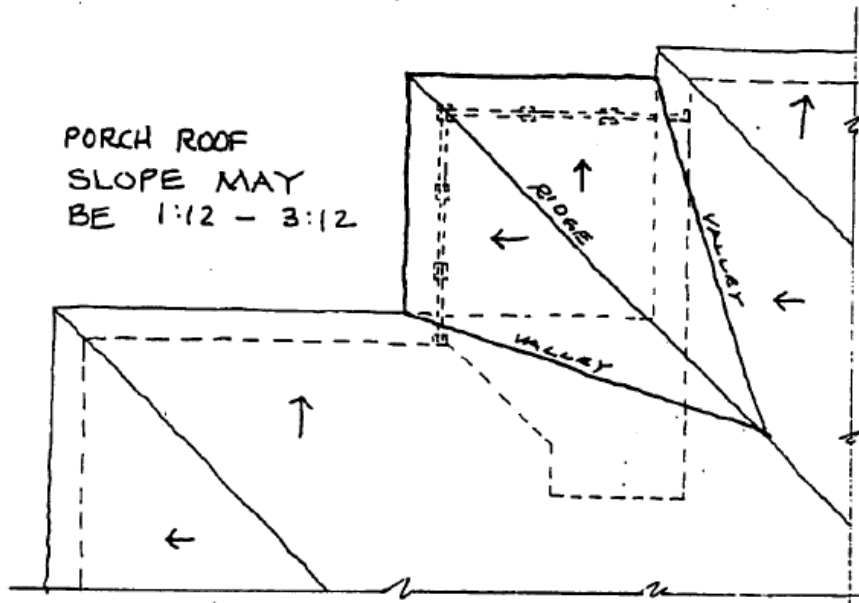

ROOF PLAN

SIZE OF PORCH CAN
BE LENGTHENED BY
ADDING EQ. SPACED
BAYS.

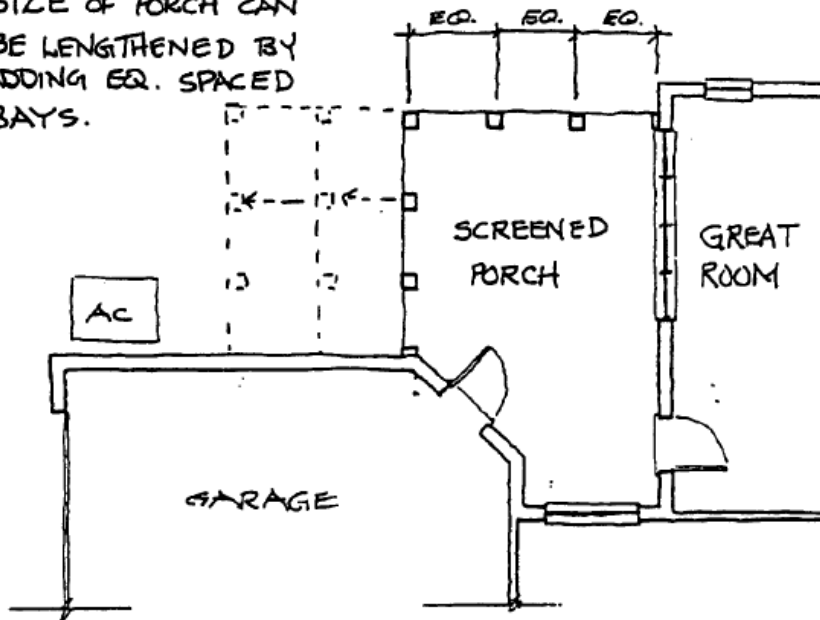

FLOOR PLAN

COOPER JOHNSON SMITH ARCHITECTS, INC. 9-29-99

15.

OCT 4 '99 15:56

813 273 0079

PAGE.006

**SECTION GUIDELINES
TOWNHOMES OF WEST PARK VILLAGE**

Townhomes of West Park Village Assn 2021 Paint Color Palette

townhome address	BODY SW Paint #	BODY SW Color Name	DOORS & SHUTTERS SW Paint #	DOORS & SHUTTERS SW Color Name	TRIM SW Paint #	GARAGE BODY SW Paint #
building 1						
10002 New Parke Rd	SW 7064	Passive	SW 6258	Tricorn Black	SW 7004	SW 7064
10004 New Parke Rd	SW 7037	Balanced Beige	SW 7674	Peppercorn	SW 7004	SW 7064
10006 New Parke Rd	SW 6185	Escape Gray (brick)	SW 6258	Tricorn Black	SW 7004	SW 7064
10008 New Parke Rd	SW 6248	Jubilee	SW 7674	Peppercorn	SW 7004	SW 7064
10010 New Parke Rd	SW 7029	Agreeable Gray	SW 6250	Granite Peak	SW 7004	SW 7064
10012 New Parke Rd	SW 9110	Malabar	SW 6258	Tricorn Black	SW 7004	SW 7064
10014 New Parke Rd	SW 7738	Cargo Pants (brick)	SW 7674	Peppercorn	SW 7004	SW 7064
10016 New Parke Rd	SW 7024	Functional Gray	SW 6258	Tricorn Black	SW 7004	SW 7064
building 2						
10020 New Parke Rd	SW 7065	Argos	SW 2739	Charcoal Blue	SW 7004	SW 7029
10022 New Parke Rd	SW 7738	Cargo Pants	SW 6258	Tricorn Black	SW 7004	SW 7029
10024 New Parke Rd	SW 9110	Malabar (brick)	SW 2801	Rookwood Dark Red	SW 7004	SW 7029
10026 New Parke Rd	SW 7064	Passive	SW 7674	Peppercorn	SW 7004	SW 7029
10028 New Parke Rd	SW 6248	Jubilee	SW 7674	Peppercorn	SW 7004	SW 7029
10030 New Parke Rd	SW 7024	Functional Gray (brick)	SW 6258	Tricorn Black	SW 7004	SW 7029
10032 New Parke Rd	SW 7029	Agreeable Gray	SW 7674	Peppercorn	SW 7004	SW 7029
building 3						
10027 New Parke Rd	SW 7024	Functional Gray	SW 7674	Peppercorn	SW 7004	SW 7024
10029 New Parke Rd	SW 7029	Agreeable Gray (brick)	SW 6258	Tricorn Black	SW 7004	SW 7024
10031 New Parke Rd	SW 9132	Acacia Haze	SW 7674	Peppercorn	SW 7004	SW 7024
10033 New Parke Rd	SW 7065	Argos	SW 6258	Tricorn Black	SW 7004	SW 7024
10035 New Parke Rd	SW 7029	Agreeable Gray (brick)	SW 7674	Peppercorn	SW 7004	SW 7024
10037 New Parke Rd	SW 7064	Passive	SW 6258	Tricorn Black	SW 7004	SW 7024
10039 New Parke Rd	SW 6248	Jubilee	SW 2739	Charcoal Blue	SW 7004	SW 7024

building 4						
10043 New Parke Rd	SW 7024	Functional Gray	SW 6250	Granite Peak	SW 7004	SW 7064
10045 New Parke Rd	SW 7065	Argos (brick)	SW 7674	Peppercorn	SW 7004	SW 7064
10047 New Parke Rd	SW 7029	Agreeable Gray	SW 6258	Tricorn Black	SW 7004	SW 7064
10049 New Parke Rd	SW 7037	Balanced Beige	SW 7674	Peppercorn	SW 7004	SW 7064
10051 New Parke Rd	SW 7738	Cargo Pants (brick)	SW 6258	Tricorn Black	SW 7004	SW 7064
10053 New Parke Rd	SW 6185	Escape Gray	SW 7674	Peppercorn	SW 7004	SW 7064
10055 New Parke Rd	SW 7064	Passive	SW 2739	Charcoal Blue	SW 7004	SW 7064
building 5						
10001 Parley Dr	SW 7024	Functional Gray	SW 6258	Tricorn Black	SW 7004	SW 7024
10003 Parley Dr	SW 7064	Passive (brick)	SW 6258	Tricorn Black	SW 7004	SW 7024
10005 Parley Dr	SW 9132	Acacia Haze	SW 7674	Peppercorn	SW 7004	SW 7024
10007 Parley Dr	SW 7029	Agreeable Gray	SW 6250	Granite Peak	SW 7004	SW 7024
10009 Parley Dr	SW 6248	Jubilee	SW 2739	Charcoal Blue	SW 7004	SW 7024
10011 Parley Dr	SW 7037	Balanced Beige (brick)	SW 7674	Peppercorn	SW 7004	SW 7024
10013 Parley Dr	SW 7738	Cargo Pants	SW 6258	Tricorn Black	SW 7004	SW 7024
10015 Parley Dr	SW 9138	Stardew	SW 7674	Peppercorn	SW 7004	SW 7024
building 6						
10101 Hayfield Way	SW 7037	Balanced Beige	SW 6258	Tricorn Black	SW 7004	SW 7064
10103 Hayfield Way	SW 7029	Agreeable Gray (brick)	SW 7674	Peppercorn	SW 7004	SW 7064
10105 Hayfield Way	SW 6185	Escape Gray	SW 6250	Granite Peak	SW 7004	SW 7064
10107 Hayfield Way	SW 9138	Stardew	SW 2801	Rookwood Dark Red	SW 7004	SW 7064
10109 Hayfield Way	SW 7024	Functional Gray (brick)	SW 7674	Peppercorn	SW 7004	SW 7064
10111 Hayfield Way	SW 7738	Cargo Pants	SW 6250	Granite Peak	SW 7004	SW 7064
10113 Hayfield Way	SW 7064	Passive	SW 2739	Charcoal Blue	SW 7004	SW 7064
building 7						
9602 Royce Dr	SW 9110	Malabar	SW 2739	Charcoal Blue	SW 7004	SW 7029
9604 Royce Dr	SW 9138	Stardew	SW 6258	Tricorn Black	SW 7004	SW 7029
9606 Royce Dr	SW 7738	Cargo Pants (brick)	SW 7674	Peppercorn	SW 7004	SW 7029
9608 Royce Dr	SW 7064	Passive	SW 6258	Tricorn Black	SW 7004	SW 7029
9610 Royce Dr	SW 7037	Balanced Beige	SW 7674	Peppercorn	SW 7004	SW 7029

9612 Royce Dr	SW 7065	Argos (brick)	SW 7674	Peppercorn	SW 7004	SW 7029
9614 Royce Dr	SW 7029	Agreeable Gray	SW 6258	Tricorn Black	SW 7004	SW 7029
building 8						
10014 Bentley Way	SW 7065	Argos	SW 2739	Charcoal Blue	SW 7004	SW 7037
10016 Bentley Way	SW 9138	Stardew	SW 6258	Tricorn Black	SW 7004	SW 7037
10018 Bentley Way	SW 7037	Balanced Beige (brick)	SW 7674	Peppercorn	SW 7004	SW 7037
10020 Bentley Way	SW 7064	Passive	SW 6258	Tricorn Black	SW 7004	SW 7037
10022 Bentley Way	SW 6185	Escape Gray	SW 7674	Peppercorn	SW 7004	SW 7037
10024 Bentley Way	SW 6248	Jubilee	SW 6258	Tricorn Black	SW 7004	SW 7037
10026 Bentley Way	SW 7029	Agreeable Gray (brick)	SW 7674	Peppercorn	SW 7004	SW 7037
10028 Bentley Way	SW 7037	Balanced Beige	SW 6258	Tricorn Black	SW 7004	SW 7037

Townhomes of West Park Village Assn 2021 Color Samples:

SW 7037 Balanced Beige Locator Number: 249-C2	SW 7064 Passive Locator Number: 236-C1
SW 6185 Escape Gray Locator Number: 215-C3	SW 6248 Jubilee Locator Number: 225-C3
SW 7029 Agreeable Gray Locator Number: 243-C1	SW 7738 Cargo Pants Locator Number: 298-C1
SW 7065 Argos	SW 7024 Functional Gray
SW 9132 Acacia Haze Locator Number: 217-C4	SW 9138 Stardew Locator Number: 221-C3
SW 9110 Malabar Locator Number: 205-C2	SW 6258 Tricorn Black Locator Number: 251-C1
SW 7674 Peppercorn Locator Number: 236-C7	SW 2739 Charcoal Blue Locator Number: 253-C4
SW 6250 Granite Peak Locator Number: 225-C6	SW 2801 Rookwood Dark Red

WOODBAY
SECTION 223

SECTION GUIDELINES
Woodbay - Section 223

- 1. Address Plan**
- 2. Building Guidelines Not Prepared**
- 3. Fence Guidelines Exception to Section 2.2.15 of Guidelines**

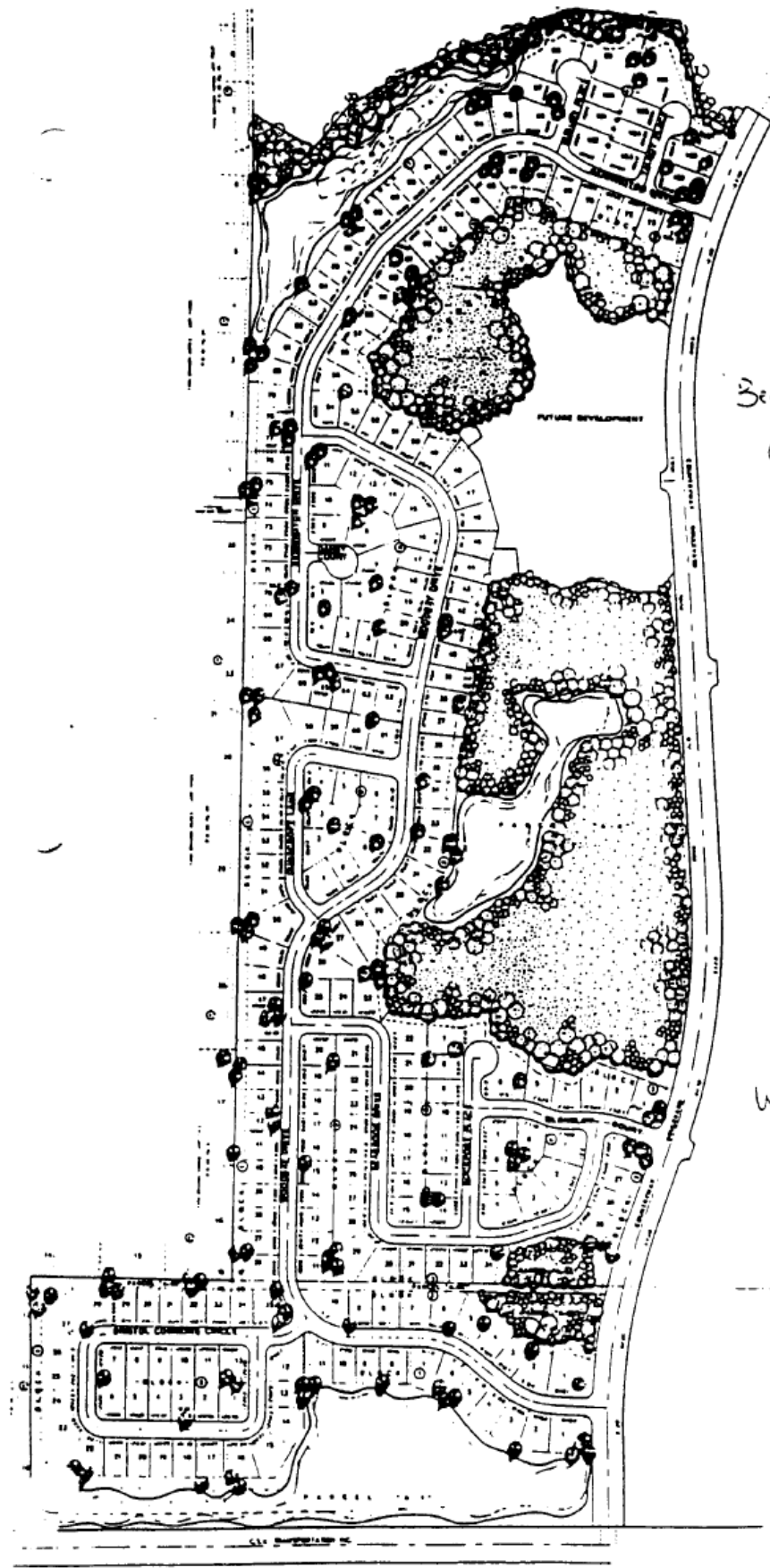

Bennington
65x110

Woodbay
70x110

WESTCHASE

SECTION 110
ADDRESS PLAN

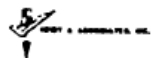

Woodbay Proposed Front Screen/Storm Doors Guideline

Front Screen/Storm Door

Various designs, materials, sizes, and manufacturer's colors of Screen or Storm doors may be allowed by the **Modification Committee** depending upon the architectural style and color scheme of the home.

1. All screen/storm doors must be made of aluminum or steel and list a high quality rating of at least "16 — 24" in the mfg. gauge for thickness and must comply with existing architectural style of each home.
2. Screen/storm doors may not be made of wood or painted wood.
3. Screen/storm doors must also be completely assembled to manufacturer specifications with all the necessary braces and hardware and must include a "working" door-closing device to prevent slamming.
4. Screen colors of all doors must be charcoal in color as to remain consistent with the WCA standard screen color.
5. Clear barrier alternative "storm" inserts to screen doors must be made of clear safety glass or Lexan. No tinting is allowed on these inserts.
6. Phantom or frameless retractable screens, which are mounted around exterior front doors, are permitted and the frame color must match the existing door color. Screen must be charcoal in color.
7. All screen/storm doors must be mounted to the exterior front door frame of the house.
8. Door Sample color must be submitted with all screen/storm door modification requests.
9. Screen door frames must match the current color of the homes front door. If the front door color changes in the life of the screen door the frame must comply to color change.
10. All screen/storm doors must be kept in the closed position when not in use.
11. No mesh type grills are permitted on screen doors. (see exhibit A)

Exhibit "A"

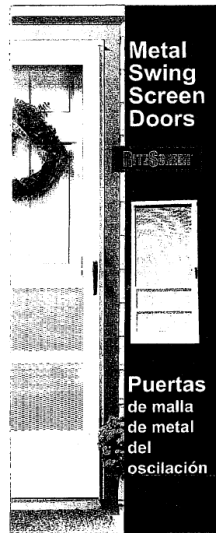

WOODBAY Rain Chains, alternative downspouts (Added 02/13/2018)

In addition to standard gutters and downspouts, rain chains would be allowed in Woodbay only as follows:

1. All Rain Chains must be tied into gutters and extend to the ground secured at the bottom
2. Rain Chains must not cause flooding or erosion to neighbor's yard as outlined in Section 2.1.25 Gutters & Drainage of the Westchase Residential Guidelines
3. Rain Chains are limited to 4 in front of the house
4. Rain Chains must be made of copper or aluminum
5. Various Designs and styles may be allowed by the Modification Committee

Example:

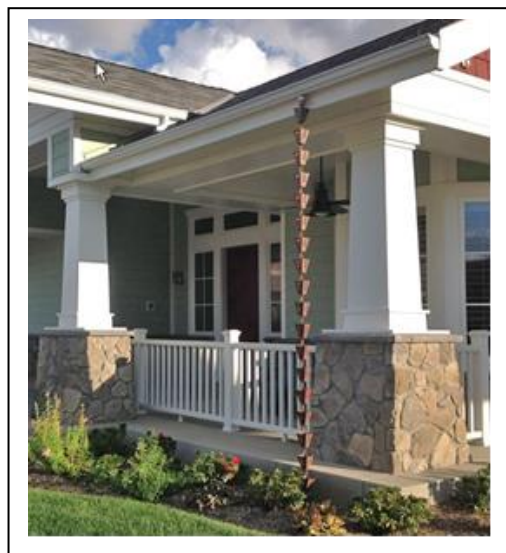

Woodbay Fencing

Fencing styles and materials are permitted as set forth in Section 2.2.15 of the Guidelines, except that for vinyl fences, a wood grain look is not required. Requirements for vinyl fences shall be as follows:

1. Only virgin vinyl material shall be used. Recycled vinyl materials are prohibited.
2. Only privacy (solid) or semi-privacy (space board) styles are allowed to be consistent with wood fence styles (shadowbox or board on board).
3. Material must be a wood tone or weathered wood tone.
4. Material must be warranted for at least 20 years but a lifetime warranty is preferred.
5. Fence must be a consistent height without latticework or pickets.
6. Posts must be a minimum of five inch by five inch (5" x 5") by nine feet (9') and set in the ground three feet (3'). However, four inch by four inch (4" x 4") posts are acceptable for fences that are four foot (4') in height. Aluminum inserts must be included on the bottom rail on any panel over six feet (6') in width.
7. Post spacing is to be no more than eight feet (8').

WOODBIDGE

WORTHINGTON

WYCLIFF
SECTION 104

DESIGN GUIDELINES

Wycliff Section 104

Fences

INTENT: It is the intent of this guideline to identify the materials, details and location of fences in these subdivisions. All fences must be approved prior to construction by either the New Construction Committee or the Modifications Committee.

AF-104-1



April 8, 1998
August 2010

FOR FENCES ON ALL BACK TO BACK AND SIDE TO SIDE

LOTS: When fences are built:

1. All fences must be the standard shadowbox wooden fence as detailed in this guideline.
2. Rear fences on back to back lots are generally installed on the rear lot line. Such fences shall be 6-feet high. Fences not installed on the lot line are considered screening fences can be 6-feet or 3 1/2 -feet. The only exception to these two fence heights will be for a 4-foot fence around a pool not enclosed by a screened enclosure.
3. Side fences on side to side lots are generally installed on the side lot line. Such fences shall be 6-feet high. Fences not installed on the lot line are considered screening fences and can be 6-feet or 3 1/2 -feet. The only exception to these two fence heights will be for a 4-foot fence around a pool not enclosed by a screened enclosure.
4. Front fences shall be 6-feet high. The point at which the fence ties to the house shall be no closer to the front of the house than 10-feet.

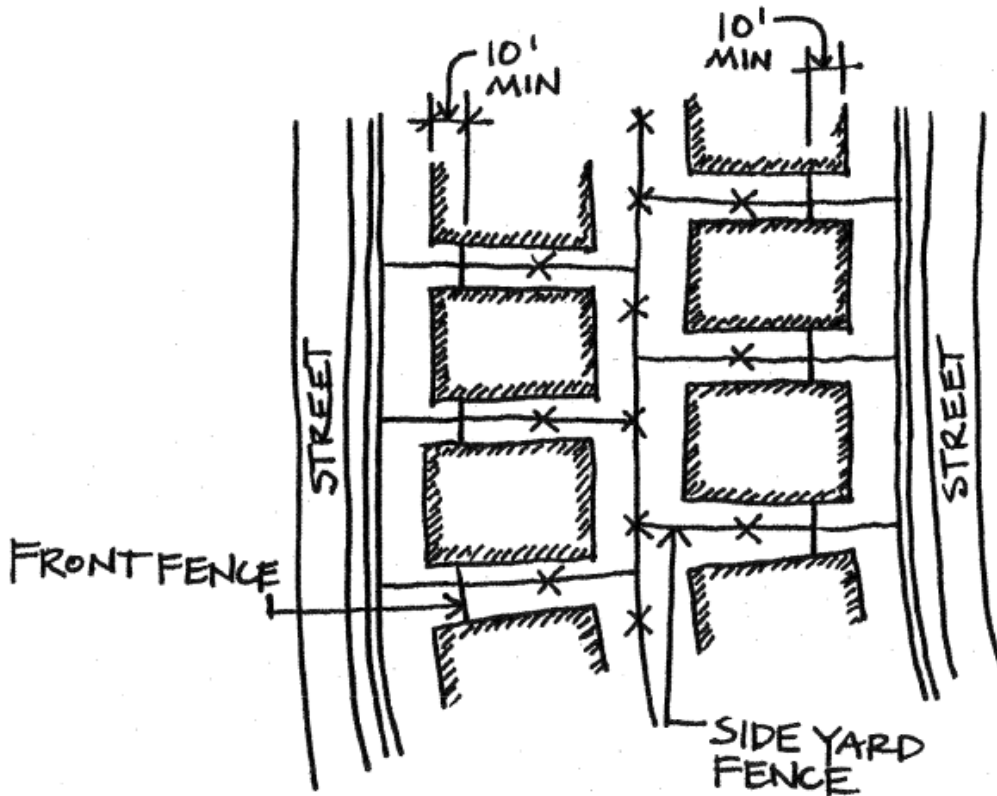

AF-104-2

June 5, 1998



FOR FENCES ON PONDS OR CONSERVATION

AREAS: When fences are built:

1. All fences must be the standard shadowbox wooden fence as detailed in this guideline.
2. To preserve views for all residents, on lots where a rear fence is visible from across a pond or conservation area, a no fence zone has been created on the rear of each lot backing on said ponds or conservation areas. No fences are allowed from the rear lot line to a point half the distance from the rear corner of the home to the rear lot line.
3. Rear fences can be 6-feet or 3 1/2 -feet. The only exception to these two fence heights will be for a 4-foot fence around a pool not enclosed by a screened enclosure.
4. Side fences on side to side lots are generally installed on the side lot line. Such fences shall be 6-feet high. Fences not installed on the lot line are considered screening fences and can be 6-feet or 3 1/2 -feet. The only exception to these two fence heights will be for a 4-foot fence around a pool not enclosed by a screened enclosure.
5. Front fences shall be 6-feet high. The point at which the fence ties to the house shall be no closer to the front of the house than 10-feet.

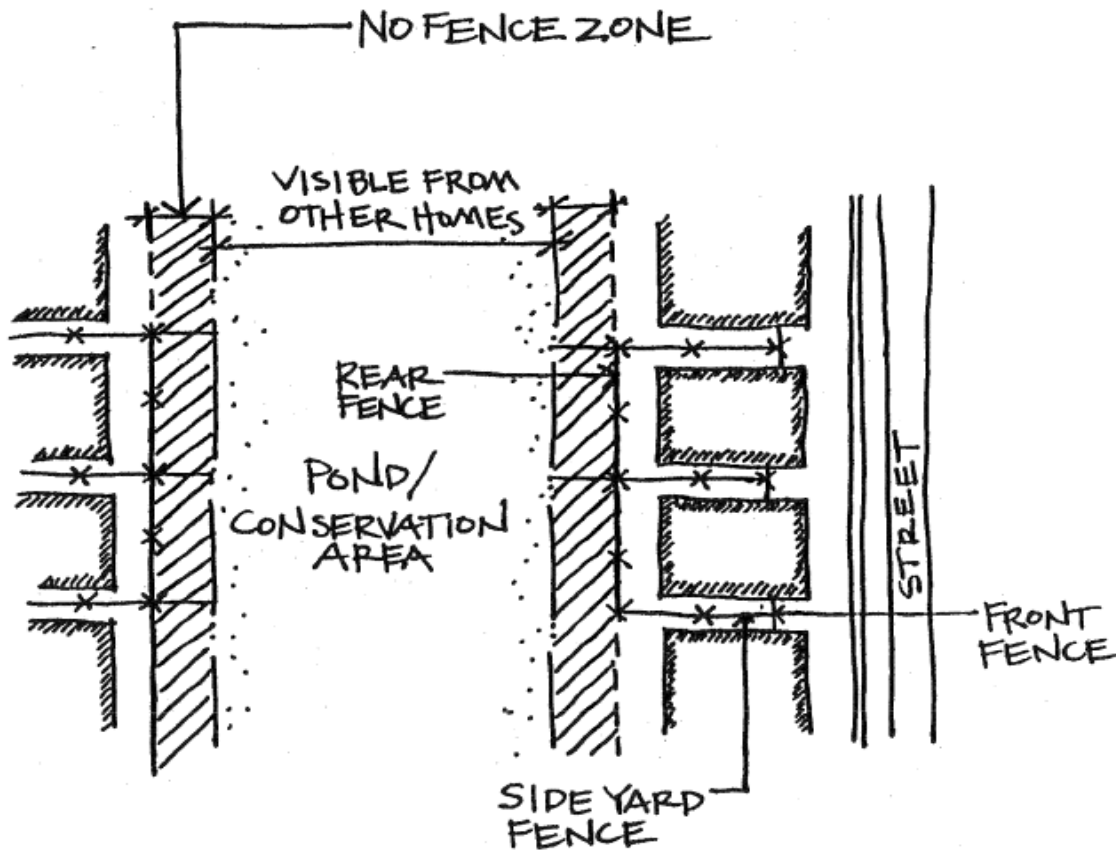

AF-104-3

June 5, 1998



FOR ALL FENCES BACKING ON TB NORTH BOUNDARY OF SECTIONS 376 (BRENTFORD) AND 377 (KINGSFORD):

1. Rear fences on these lots must be 6-foot high black vinyl clad chain link fence. This fence has been installed by the developer and shall be maintained by each homeowner on the rear property line.
2. Rear fences on these lots shall include a hedge row of Sweet Viburnum. Plants shall be 7-gallon Florida #1 grade or better planted on a minimum spacing of 5-foot center-to-center across the entire rear fence. Plants shall be 3-foot off property line. This hedge shall be planted by the builder and maintained by each homeowner.
3. All other fences must be the standard shadowbox wooden fence as detailed in this guideline.
4. Side fences on side to side lots are generally installed on the side lot line. Such fences shall be 6-feet high. Fences not installed on the lot line are considered screening fences and can be 6-feet or 3 1/2-feet. The only exception to these two fence heights will be for a 4-foot fence around a pool not enclosed by a screened enclosure.
5. Front fences shall be 6-feet high. The point at which the fence ties to the house shall be no closer to the front of the house than 10-feet.

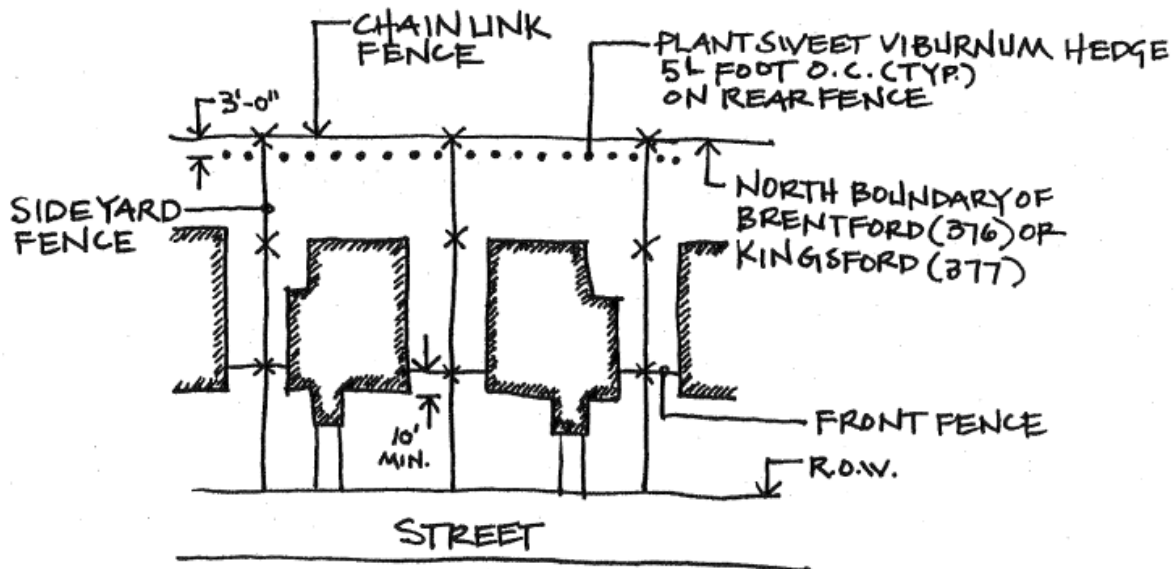

AF-104-4

June 5, 1998



FOR ALL FENCES BACKING ON LINEBAUGH:

1. Lots backing on Linebaugh do not extend to the right-of-way (ROW) of said street. A landscape buffer, owned by Westchase East Community Development District, is located between the lots and the street ROW. The developer has installed a brick wall within this landscape buffer. Therefore fences that tie to the wall must be built at a height not to exceed that of the wall. If the standard 6-foot shadowbox fence is greater than the height of the wall, the shadow box fence should be stepped down in the last panel, so as not to be visible from Linebaugh.

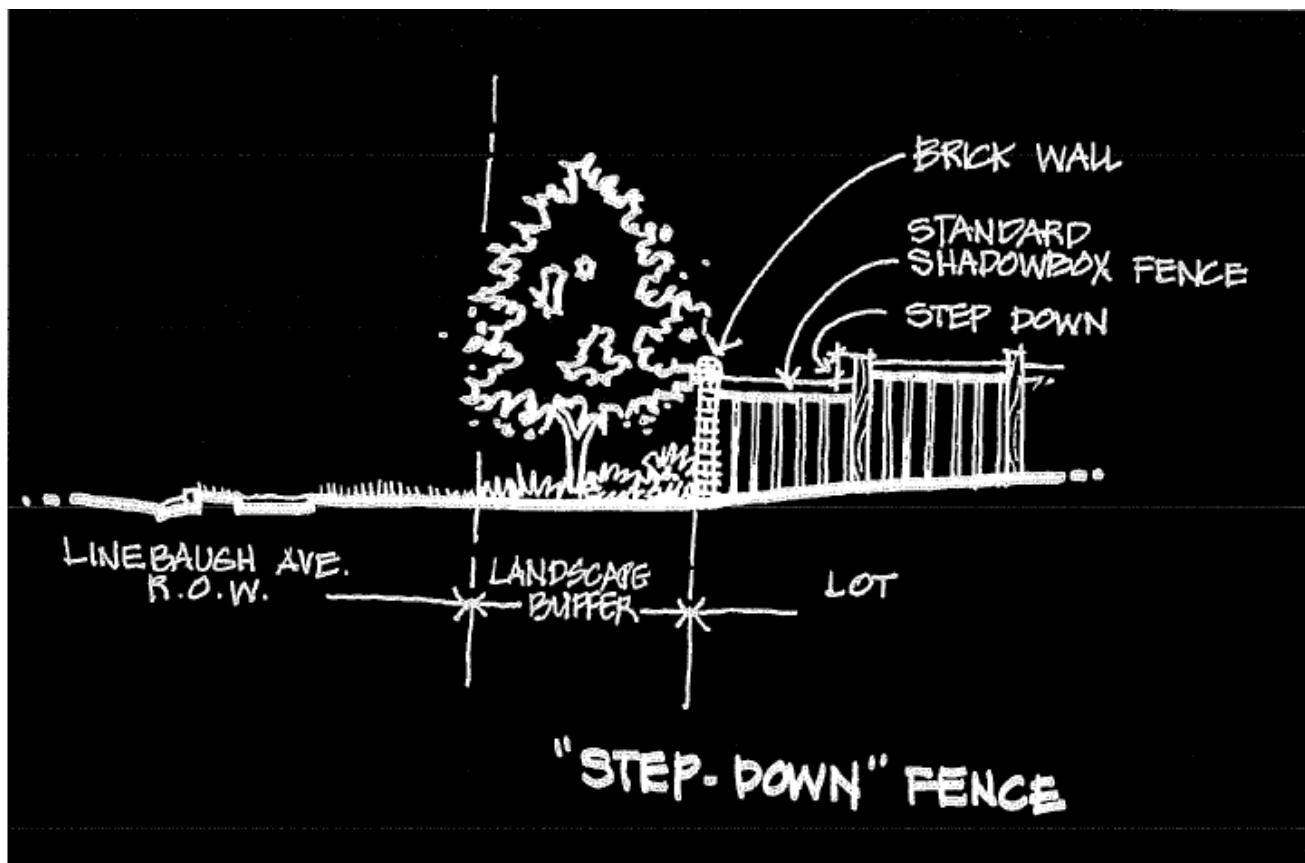

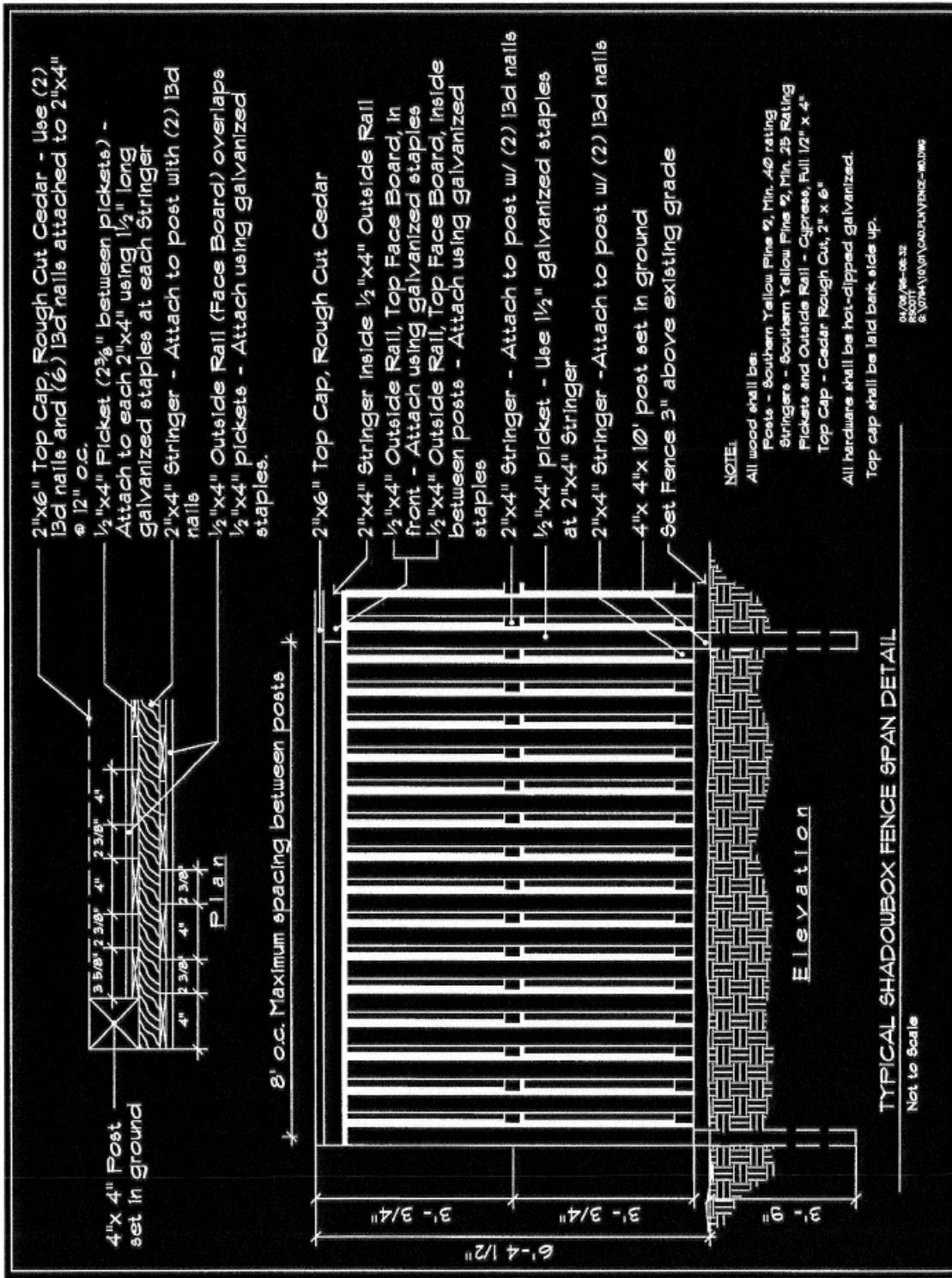

AF-104-6

June 5, 1998

